Digitized by the Internet Archive
in 2013

http://archive.org/details/wallingforddirec00pric

GEN

ALLEN COUNTY PUBLIC LIBRARY
3 1833 01791 6443

GENEALOGY
974.602
W15P
1922

Use Register sults

Register Want Ads

are something worth knowing about

If you want to
—sell anything
—buy anything
—rent a house
—obtain employment
—obtain employes
—exchange property
or in fact accomplish anything—

Register "Wants" Will Do It

Call and see us or telephone

New Haven Register

86-96 Crown St. New Haven, Conn.

Use Register "Wants" for Results

Automobiles,–Banks

Edward B. Backes, President Alfred J. Taylor, Treasurer

Wallingford Automobile Co.

INCORPORATED

Buick Passenger Cars and G. M. C. Truck Agencies

Auto Supplies, Storage, Repairs and Vulcanizing

65 North Colony St. Telephone 532 **Wallingford, Conn.**

The Union & New Haven Trust Company

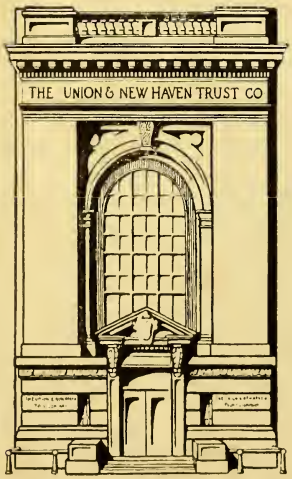

Capital and Surplus
$1,500,000.00

Deposits $7,800,000.00

Trust Funds
$35,600,000.00

Address:

57 Church Street
New Haven, Conn.

J. A. MARTIN, Pres. CHAS. LOUCKS, Vice-Pres. P. N. PRIOR, Treas.

The

Wallingford Trust Company

Wants

Every Man, Woman and Child in the Borough and vicinity to have an account here. We conduct a General Banking business. Accept Deposits subject to check. Savings Deposits made on or before the 5th of each month draw interest at the rate of 4% from the 1st of that month. Issue Certificates of Deposits on which we pay interest. Issue Drafts on Foreign countries. Rent Safe Deposit Boxes at a nominal fee. Accept for Safe Keeping Liberty Bonds of any issue.

The Bank For All People

The Wallingford Trust Co.

64 Center Street Wallingford, Conn.

Meriden National Bank

59 East Main Street
Meriden, Conn.

"The Oldest Bank in Meriden"

Capital $200,000 **Surplus $110,000**

President, Herman Hess
Vice-President and Cashier, Harris S. Bartlett
Assistant Cashier, J. Edgar Raven

Directors

George H. Wilcox
John L. Billard
Benjamin Page
Herman Hess
Wilbur F. Parker
George E. Savage
John B. Hall
Charles E. Flynn
Burton L. Lawton

We pay interest at the rate of 4% per annum on all deposits in our new SAVINGS DEPARTMENT

The Merchants National Bank

Banking

by Mail

Just Ask Us How

Resources - $8,051,642.25

OFFICERS

H. V. Whipple, President
H. C. Warren, Vice-President
L. H. English, Vice-President
J. F. Stannard, Cashier
R. S. Shepard, Asst. Cashier
D. C. Texido, Asst. Cashier
A. F. Van Tassel, Asst. Cashier
R. L. Holbrook, Asst. Cashier

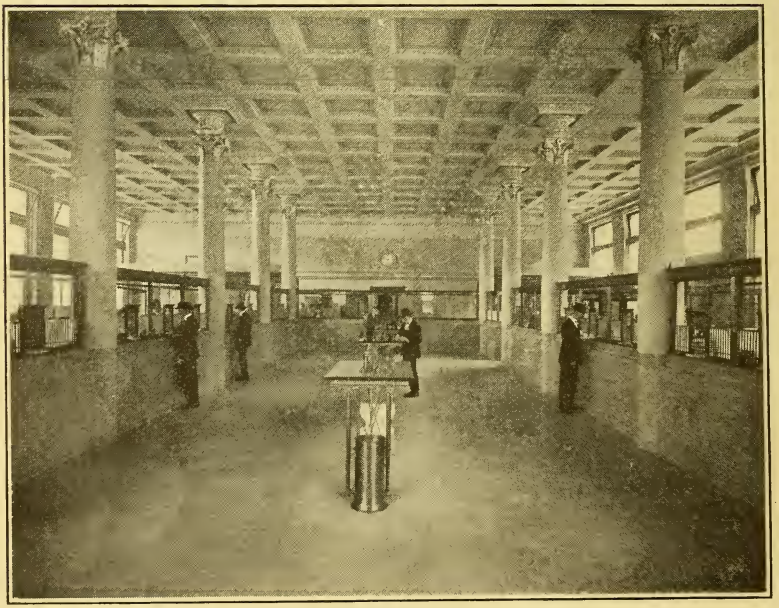

NEW AND ATTRACTIVE QUARTERS

We take care of You in Every Department
We Pay Interest on Checking Accounts

The Art of Saving If thrift does not come natural to you, cultivate it. Realize the fact that every man who has a dollar to put aside is a capitalist.

We earnestly urge you to open an account with this bank for any amount

THE prosperity you enjoy today does not guarantee your prosperity tomorrow. Changes in the business and industrial world may later on deprive you of your present measure of prosperity.

Chapel Street at Corner of State, New Haven, Connecticut

The Meriden Savings Bank

Incorporated 1851

63 East Main Street, Meriden, Conn.

Resources $10,000,000

President
Eugene A. Hall

Vice-Presidents

H. Wales Lines
Benj. Page
Homer A. Curtiss
John L. Billard

Directors

C. M. Williams
Eli C. Birdsey
F. L. Huntington
C. H. Tredennick
Wm. C. Mueller
W. H. Catlin
I. Burton Miller
Dr. David P. Smith
F. W. Kilbourne

John G. Nagel, *Treasurer*
Byron R. Gardner, *Asst. Treasurer*

Deposits from $1.00 to $5,000 Received by Mail

Growth is the Evidence of Progress

The New Haven Savings Bank

170 Orange Street, cor. Court Street
New Haven, Conn.

has steadily increased in deposits and strength since the year 1838

Interest on Deposits Commences Monthly

Interest is Credited to Accounts January 1st and July 1st

Accounts Opened by Mail

Officers

President
LEWIS H. ENGLISH

Secretary and Treasurer
JAMES S. HEMINGWAY

Assistant Treasurers
WINSTON J. TROWBRIDGE
WALTER R. DOWNS

The 166th Consecutive Semi-Annual Dividend was paid July 1st, 1921

Banks,–Bankers

If You want to Borrow Money If You want to Save Money

The Morris Plan Bank of New Haven

317 State Street, New Haven, Conn.

Will Accommodate You

Capital $300,000

JOHN T. MANSON, President
CHAS. M. WALKER, Vice-Pres. ZIEGLER SARGENT, Vice-Pres.
THOMAS M. STEELE, Sec. HERMAN C. FRITZ, Treas.
M. P. BRADLEY, Ass't Treas.

DIRECTORS

John T. Manson
E. G. Buckland
Eugene DeForest
Lucius S Storrs
A. Heaton Robertson
Ziegler Sargent
W. A. Watts
Graham F. Thompson
Thomas M. Steele
Wilson H. Lee
George J. Bassett
Charles M. Walker

Our Plan enables the small business man and salaried men and women to borrow money for legitimate purposes at a reasonable rate of interest, repayment being made in weekly installments.

DIRECTORS

Arthur J. Morris
E. P. Root
Howard E. Adt
Frederick T. Bradley
George F. Burgess
Ralph Cavallaro
James A. Hamilton
Charles W. Whittlesey
Arthur J. Rosenbluth
Vernal W. Bates
William A. Warner
L. S. Tyler
Herman C. Fritz

Watrous, Day, Hewitt, Steele & Sheldon, General Counsel

5% Paid Upon Savings

A Circular explaining our Plan in full will be mailed upon request

The Chas. W. Scranton Co.

Established 1861

Investment Brokers

Dealers in

Securities of Municipalities, Railroad Public Utilities and Industrials

Private Telegraph Wire to New York, Boston, Hartford, Springfield Philadelphia, Cleveland, Baltimore and Washington

103 Orange Street New Haven, Conn.

The C. F. Wooding Co.

Carpenters and Mason Contractors

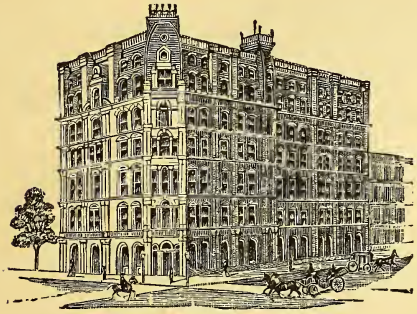

A Specialty of All Kinds of

Job Work

Stair Building and Mill Work

Plans Furnished

Also Masons' Supplies

Shop and Office, Wallace Avenue, Wallingford, Conn.

Timothy Sullivan

Mason Builder and Contractor

Dealer in Masons' Materials of All Kinds

Plans and Estimates Furnished

37 Meadow Street Telephone Connection Wallingford, Conn.

William H. Driver, Jr.

Carpenter and Builder

All kinds of Carpenter work done in the best manner

Estimates Furnished on Application

139 Church Street

Wallingford, Conn.

elephone 324

J. Johnson & Sons

The Live Store of New Haven

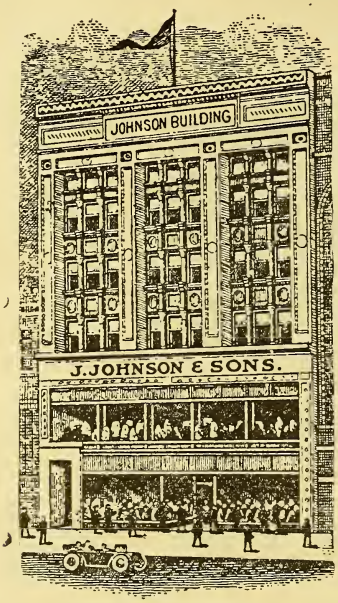

Men's, Young Men's, Boys' and Children's

Clothiers
Hatters
Furnishers

This Store

Sells only High-Grade, Well-Known Goods that stand for Known Quality and Big Value and we keep prices down to the lowest level consistent with first-class goods and service.

85 to 89 Church Street **New Haven, Conn.**

Branch Store, 116 Bank Street **Waterbury, Conn.**

The Lambert

Name on your purchase is a guarantee of quality and value, as well as good style insurance.

Apparel for Men

854 Chapel Street, New Haven, Conn.

Clothing
Furnishings
Hats and Shoes

3
New York
Stores

Hyman's, Inc.

EVAN L. STETTNER, Mgr.

We Give Credit to Everybody

The Only Cash Store Allowing Anyone to

Open A Charge Account and Pay $1.00 Per Week

Clothiers for Men, Women and Children

18-22 Church Street **New Haven, Conn.**

James V. Lee

Dealer in

Coal and Groceries

Telephone 530

77 South Colony Street **Wallingford, Conn.**

DRESS UP

your business. Put your name in bold face type under every heading that describes your product.

IT PAYS

Dry Goods

Shopping at Malley's

Connecticut's Greatest Store

There is always the satisfaction of knowing that your selections are made from stocks that have been subjected to the closest scrutiny and found to measure up to the very high standards of style, quality and enduring goodness that are strictly maintained at all times in this Metropolitan Store of yours.

The World's Best Sources of Supply

are constantly drawn upon to provide all that is new and desirable in personal wear for every member of the household as well as home furnishings and housekeeping needs that cover every requirement in the management of modern homes.

¶ In addition to the assurance of newness and uniformly high quality for everything, there is the added pleasure of knowing that—

Malley's Prices are Mostly Less
Certainly Never More, Than Elsewhere

THE EDW. MALLEY CO.

The Metropolitan Store of New Haven
House Founded 1852

A Reliable Service In Personal Wear and Home Needs

THE Gamble-Desmond Store is now in its twenty-third year of continuously serving faithfully the best personal and home needs of the people in this vicinity.

This nearly a quarter of a century of continuous service—offering always only merchandise of the best character—is certainly a very good warrant of stability and fair dealing.

Always—comprehensive assortments of fashionable wearing apparel and accessories of dress for every member of the family, as well as the most approved ideas in home fittings and housekeeping requirements.

Prices are invariably lower than elsewhere

COMPLETE MAIL ORDER SERVICE

The GAMBLE-DESMOND Co.

The Reliable Store of New Haven

The Hegel Furniture Co.

Furniture and Carpets

Baby Carriages and Go-Carts
Large Assortment Lowest Prices

Refrigerators Furniture Bedding
Linoleum Carpets Rugs

Herald Ranges and Heaters

Draperies and Window Shades

8-10-12 Church St. New Haven, Conn.

For Your
Furniture
Rugs
Ranges
Bedding
go to

The H. M. Bullard Co.

91-97 Orange Street
New Haven, Conn.

Telephones Liberty { 5392 / 5393

Lendler Brothers

Meats and Groceries

Crockery and Glassware

Telephone 653

120 South Cherry St. Wallingford, Conn.

LOUIS LEVINSON SAMUEL LEV

Levinson & Lev

Lev's Sanitary Market

We carry a Full Line of

Choicest Meats and Groceries

All Orders Promptly Delivered to Any Part of Town

32 Center Street Telephone 693 Wallingford, Conn.

Established 1870

John Brown, Inc.

Harness

Trunks, Bags, Suit Cases and Leather Novelties

Telephone Liberty 2710

153-157 George Street New Haven, Conn.

A. W. Hull

Jeweler and Optician

Watches, Diamonds and Jewelry

The Hallmark Store

Kodak and Camera Supplies

Telephones 79-4 and 108-4

Member of Jewelers' Security Alliance

260 Center Street Wallingford, Conn.

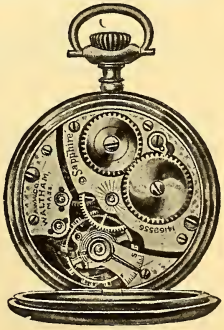

Best of Service at Moderate Price and Satisfaction Guaranteed

William A. Booth

Livery, Hack, Auto and Boarding Stable

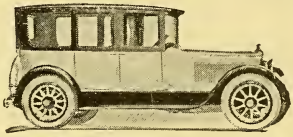

Automobiles To Let — *Automobiles Stored*

Constable of the town of Wallingford
Humane Officer and Truant Officer

Telephones: Stable 34-3 and Residence 10 Wall St.

Opposite Town Hall

355 Center Street — Tel. No. 34-2 — Wallingford, Conn.

Wallingford Ice Company

Wholesale and Retail Dealers in

Pure Certified Natural Ice

The Trade Solicited ∴ Family Trade Our Specialty

Telephone Connection

Office, 236 Hall Avenue — Wallingford, Conn.

Geo. E. Sekowski

Die, Tool and Machine Shop

Reproducing of Flatware and Cutlery Striking Dies

Flat and Hollow Ware Die Sinking — Designs, Models, Tools and Gauges
Jewelry, Die and Hub Cutting — Trimming and Blanking Dies
Hardware and Drop Forge Die Sinking

18 South Orchard Street — Telephone 403-4 — Wallingford, Conn.

CHARLES E. JENNINGS, Pres. FRANCIS B. GRIFFIN, Sec. and Treas.
A. B. JENNINGS, Supt., Tracy, Ct.

The Jennings & Griffin Mfg. Co.

Telephone Meriden 1111 N. Y. Office 71-73 Murray St.

REGISTERED U. S. PAT. OFF.
C. E. Jennings ARROW HEAD Trade Mark

High Grade Mechanics' Tools

Yalesville, Conn. P. O. Tracy

Wm. M. Prisk & Sons Mfg. Co.

Manufacturers of

High Grade Silver and Nickel Plated Ware

Aluminum and Copper Tea and
Coffee Pots and Percolators

Metal Specialties, White Metal Dippers

Telephone Connection

Factory and Post Office Address, Main St., Yalesville, Conn.

The Wallingford Co., Inc.

Manufacturers of

Silver Plated Ware

Hollow Ware, Toilet Ware and Novelties

Wallingford, Conn. U. S. A.

F. W. Shelley's Sons

Monuments

Office, 286 Center Street Telephone Connection

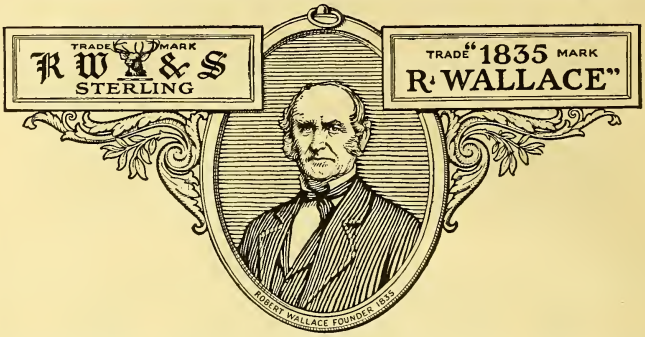

On June 2, 1835, Robert Wallace, silversmith, started in business for himself. In his little workshop on the Quinnipiac was fashioned the first nickel-silver spoon made in this country

ROBERT WALLACE was a man of broad vision. He had an idea in which he believed, and as he believed also in himself he diligently applied all his mental, physical and financial resources to the development of that idea. It was inevitable that success came, that growth followed, gradually but nevertheless surely.

It was not long before the little frame workshop gave way to brick construction. Then, year by year, additions and enlargements became necessary until today finds the development of Robert Wallace's idea in the immense plant shown below.

When we of the present look back and review the growth of this business it is with a feeling closely akin to reverence for the man who instituted and fostered the ideals and principles which are largely responsible for the great measure of success we now enjoy. To us has fallen the sacred trust of sustaining these same ideals and principles. They are simple but fundamentally sound:

To make a good product.

To strive continually to better that product.

To gain, keep and perpetuate the confidence, respect and satisfaction of our customers.

It is eminently gratifying to know that in these things we can point to actual accomplishments of which we are proud. The great ambitions and purposes of Robert Wallace are with us still, and we are ever building to insure their continuance in the hearts and hands of those who will follow.

R. Wallace & Sons Mfg. Co., *Silversmiths*

Founded 1835 **Wallingford, Conn.**

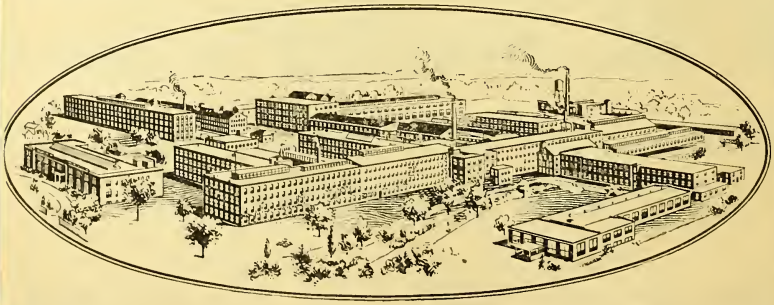

The M. B. Sanders Co.

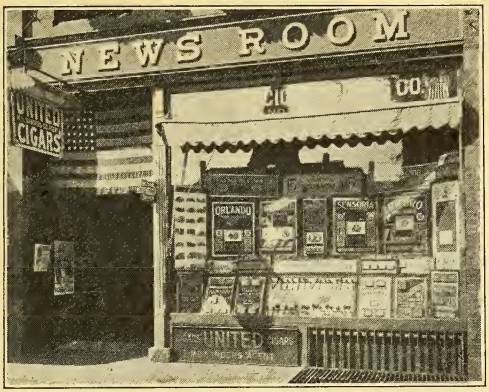

Newspapers ***Magazines*** ***Stationery***

Bicycles and Victor Talking Machines Dealers in Edison Phonographs

18 North Main St., Simpson Block Telephone 462 Wallingford, Conn.

Landscape Service

Effect obtained by carefully planned grouping

OUR superior LANDSCAPE SERVICE speaks for itself. Many of the most attractive home grounds thruout the Naugatuck Valley have been designed and planted by our LANDSCAPE SERVICE. Let us call and explain this service to you.

Well grown plants, carefully prepared plans, executed by a corps of experienced plantsmen, mean satisfaction.

One hundred and fifty acres devoted to the growing of ornamental plants and fruit trees suited to this climate.

Catalogue gladly sent on request.

The Elm City Nursery Co.

Woodmont Nurseries, Inc.

New Haven, Conn.

Eyeglasses

Spectacles

THE HOME OF EVERYTHING

Optical and Photographic

The Harvey & Lewis Co.

861 Chapel Street, New Haven, Conn.

865 Main St., Hartford, Conn. 331 Main St., Springfield, Mass.
1148 Main St., Bridgeport, Conn. 85 West Main Street, New Britain, Conn.

Harry M. Chittenden

Dealers in

Paints *Varnishes* *Colors* **Devoe** *Brushes* *Artists' Materials*

Wall Papers, Window Shades—Retail and Wholesale
House and Sign Painters, Paper Hangers
and Decorators, Upholsterers

Auto Delivery Telephone 55-4

35 West Main Street Meriden, Conn.

A. J. Atkinson

Painting and Decorating

Paper Hanging, Graining, Etc. House and Sign Painting

Dealer in Paints, Oils, Wall Papers, Etc.

Contracts Taken Estimates Cheerfully Given

273 Ivy Street Telephone 150 Wallingford, Conn.

THE Knowledge of "where to buy" is as important as where to sell goods.

PIANOS
The A. B. CLINTON Co.
THE ONE PRICE HOUSE
Pianos Victrolas
Everything Musical
33 Church Street New Haven
231 Asylum Street, Hartford 46 East Main St. Waterbury

— The —
Thompson Piano Company
90 Elm Street New Haven, Conn.

Gannon & Mahon
Sanitary Plumbing
Guaranteed Heating
Plumbing and Heating Contractors
75 North Colony St. Telephone 641 Wallingford, Conn.

James F. Heslin
Successor to Pagnam & Heslin
Plumbing, Heating and Sheet Metal Work
The Shop of Courtesy, Service and Satisfaction
41 North Colony St. Telephone 124 Wallingford, Conn.

F. E. THORALL E. F. BACHLE

Federal Sign Co.

Signs of Every Description

Show Cards and Posters
and Other Specialties

28 North Cherry St. Wallingford, Conn.

Stephen Mushinsky

Merchant Tailor

24 Center Street Wallingford, Conn.

D. E. Hall & Co.

M. J. SMITH, Mgr.

Undertakers and House Furnishers

We have the Largest Stock and Lowest Prices

Furniture, Carpets and Ranges

Telephone 370
42 Center Street
Wallingford, Ct.

Telephone 118-3
39 State Street
Meriden, Ct.

Dutee Wilcox Flint, Inc.

Ford Cars Fordson Tractors

Sales Parts and Service

11 South Colony Street

WALLINGFORD

DIRECTORY

1922

CONTAINING

A General Directory of the Citizens
Street Guide
Classified Business Directory, Map, Street Directory, Town Officers, Borough Officers, Churches, Schools, Societies, Etc., Etc.

Price $7.00

The Price & Lee Co.
Publishers
City Directories
"Of the people, for the people"
Since 1873
19 CONGRESS AVENUE
NEW HAVEN, CONN.

Copyright 1922 THE PRICE & LEE CO.

Free Service Directories of various Cities in the United States and Canada are maintained by The Price & Lee Co. for your convenience at
PUBLIC LIBRARY, 60 N MAIN.

CONTENTS

	Page
Abbreviations	35
Advertisements	2–26
Associations Clubs and Societies	232
Banks	199
Blocks, Buildings and Halls	34
Borough Court	229
Borough Officers	229
Business Directory	197
Churches	232
Corporations	204
County Officers	235
Courts	236
Fire Department	229
Fraternal and Benevolent Organizations	234
Grand Army of the Republic	235
Index to Advertisers	29
Justices of the Peace	230
Library	235
Names of Residents	35
Notaries Public	236
Postal Information	239
Post Offices	237
Schools	230
State Government	237
Stock Companies (See Corporations)	
Street Guide	155
Streets and Avenues	30
Temperance Societies	235
Town Officers	229
United States Government	237

INDEX TO ADVERTISERS

Page

Ahearn J. R. 15
Atkinson A. J. 22
Bailey C. W., Co. . . . . front cover
Booth William A. 18
Brown John, Inc. 17
Bullard H. M. Co. 16
Burghoff, J. R., Co., The front cover
Chittenden Harry M. 22
Clinton A. B. Co. 23
Crump Herbert, A. 24
Davis & Austin . . . . . back cover
Dickerman Hardware and Supply Co The . . . . . back cover
Driver William H Jr 9
Electric Shop The 14
Elm City Nursery Co The 21
Federal Sign Co 26
Flint Dutee Wilcox Inc . . . . opp map
Fox G. & Co., Inc 14
Gamble-Desmond Co., The 13
Gannon & Mahon 23
Griswold Richmond & Glock Co The inside front cover
Hall D. E. & Co 26
Harvey & Lewis Co 22
Hegel Furniture Co., The 16
Heslin James F 23
Horton Printing Co., The back cover
Hull A. W. 17
Hyman's Inc 11
Jennings & Griffin Mfg. Co., The 19
Johnson J., & Sons 10
Lambert M. H. & Co 11
Landow & Pagnam 24
Lee James V 11
Lendler Bros 17
Levinson & Lev 17
Luby George H 24
Luby William J . . . . . back cover
Malley Edw. Co., The 12
McLean Charles L 14

Page

Merchants National Bank 6
Meriden Nat. Bank 5
Meriden Savings Bank, The . . . 7
Morgan & Humiston Co., The back cover
Morris Plan Bank of New Haven 8
Mushinsky Stephen 26
National Tradesmen's Bank The side lines
New Haven Register 3
New Haven Savings Bank 7
Penniman Harry F 25
Pequod Business School, Inc., back cover
Phillips Thomas & Son Co., The insert opp 119
Pierson Arthur . . . . . front cover
Prisk William M., & Sons Mfg. Co., The 19
Rowden & Mitchell 15
Sanders M. B., Co., The 21
Scranton Charles W. Co., The . . 8
Sekowski George E 18
Shelley's F W Sons 19
Sullivan Timothy 9
Thompson Piano Co 23
Union and New Haven Trust Co. 4
Wallace R. & Sons Mfg. Co 20
Wallingford Auto Co., Inc., back edge and 4
Wallingford Co., Inc 19
Wallingford Ice Co 18
Wallingford Lumber Co., The . . inside front cover
Wallingford Sheet Metal Works 25
Wallingford Taxi Co . . . . front cover
Wallingford Trust Co 5
Warner-Miller Co., The inside back cover
Wooding C. F., Co., front cover and 9
Woolley W. T. Sons, back cover and 15

STREETS AND AVENUES

(For Intersecting Streets—See Street Guide)

ACADEMY, from 159 North Main east to 60 North Elm
BALDWIN, from 420 South Main east to 71 Grandview av
BEAUMONT AVENUE, from 277 North Main east
BOLTON AVENUE, from 116 Washington westerly to Bristol
BRISTOL, from 209 Quinnipiac north to Bolton av
BULL AVENUE, from 314 Quinnipiac southerly
BULL AVENUE EXTENSION, from 323 Quinnipiac northerly to 234 Hall av
CARLTON, from railroad west to East
CEDAR, from 406 South Colony east to South Main
CENTER, from 1 North Colony easterly to borough line
CHAPEL (Yalesville), from Main northerly to Church
CHRISTIAN, from 317 North Colony easterly to borough line
CHURCH, from 103 Colony easterly to 122 North Main
CHURCH (Yalesville), from near N. Y., N. H. & H. R. R. westerly to Cheshire town line
CLEARMONT AVENUE, east from 87 Bull av ext
CLIFTON, from 141 Ward south
CLINTON AVENUE, from Masonic av easterly and northerly, parallel with Masonic av to terminus
CLINTONVILLE ROAD, from Pond Hill near Charles F. Doolittle's southerly to town line
CONSTITUTION, from 694 Center northeasterly to East Main
COOK HILL, a section in southwestern part of the town
COTTAGE (Yalesville), from Main westerly
CRESCENT, from 288 South Orchard northeast to Parsons
CURTIS AVENUE, from 227 North Main easterly to 94 North Elm
DUDLEY AVENUE, from South Colony below South Orchard across railroad
DURHAM ROAD, from Christian northeasterly to Durham
DUTTON, from 531 North Main to North Elm
EAST, from 109 Ward south
EAST FARMS, a section in eastern part of the town bey East Wallingford depot
EAST FARMS ROAD, continuation of Center to East Farms
EAST MAIN, from Center northerly to borough line
ERNEST, from railroad west to 150 South Cherry

FAIR, from 383 Center south to Ward and beyond
FAIRVIEW AVENUE, from Hall to 46 Green
FERN AVENUE, from Bull av ext westerly to Quinnipiac
FRANK, from railroad west to East
FRANKLIN, from 168 South Colony east to 103 South Whittelsey av
GENEVA AVENUE, east from 57 Bull av ext to Quinnipiac
GEORGE, from railroad west to 194 South Cherry
GRAND, from 79 South Cherry westerly to 37 Prospect
GRANDVIEW AVENUE, from Hall to 70 Green
GREEN, from 436 South Main east to 100 Grandview av
GROVE (Yalesville), from Church northerly
HALL, from South Main east to Grandview av
HALL AVENUE, from 10 North Colony westerly to borough line
HANOVER (Yalesville), from Church northerly to Meriden town line
HENRY, from 70 South Elm east to 71 Simpson av
HIGH, from 371 North Colony east to beyond North Main
HIGH (Yalesville), from foot Cottage north to Hill av
HILL AVENUE (Yalesville), from Main westerly
HOSFORD, from 418 North Colony westerly to the lake
IVY, from 97 Parsons (numbered as South Whittelsey av) southerly to terminus
JERALDS AVENUE (Yalesville), from Hanover westerly to Pleasant
LADEN AVENUE, from 250 Ward northerly to terminus
LAKE, from 195 Parker northerly to 104 Hosford
LEE AVENUE, from 261 North Colony east to 168 North Orchard
LONG HILL ROAD, from 781 Center south
MAIN (Yalesville), from near C. I. Yale Mfg. Co.'s shops northerly to Church
MAPLE AVENUE, east from 119 Bull av ext
MARSHALL, from railroad west to 172 South Cherry
MARTIN AVENUE, from 683 Center southerly
MASONIC AVENUE, a portion of New Haven road running northerly from Quinnipiac to River
MEADOW, from 48 Center north to 17 Rembert
MILLER, from 509 North Main east to 342 North Elm
MUDDY RIVER, a section in southeastern part of the town east of Pond Hill
NEW HAVEN ROAD, runs north and southwest to Quinnipiac river
NEW PLACE (Yalesville) from Church southerly to Hill av
NEWTON, from 406 South Main east to 41 Grandview av

NICHOLS, from railroad west to East
NORTH, from 481 North Colony easterly to 318 North Elm
NORTH CHERRY, from 103 Quinnipiac av north to borough line
NORTH COLONY, from 2 Center north to borough line
NORTH ELM, from 450 Center northerly to borough line
NORTH FARMS, a section in northeastern part of the town
NORTH HAVEN ROAD, continuation of South Main to North Haven line
NORTH MAIN, from 296 Center north to town line
NORTH ORCHARD, from 162 Center north to 73 Christian
NORTH WHITTELSEY AVENUE, from 222 Center north to 115 Christian
OAK, from 192 Washington westerly to the lake
OAK (Yalesville), from Hanover easterly to Tracy district
PARK, from 341 South Cherry west to East
PARKER, from 332 North Colony westerly to 69 Lake
PARKERS FARMS, a section in the western part of the town north of Cook Hill
PARSONS, from 336 South Colony to 305 South Main
PEARL, from 43 South Cherry west to 5 Prospect
PINE, from 382 South Colony east to 381 South Main
PLEASANT (Yalesville), from Church north to Swan av
POMEROY AVENUE, from 591 Center south to Wall
POND HILL, a section in the southwestern part of the town
PRINCE, from 94 South Colony easterly to 85 South Main
PROSPECT, from 88 Ward north to 232 Quinnipiac
QUINNIPIAC, from 1 South Colony southwesterly to New Haven road
RANDOLPH, from 216 South Orchard east to 205 South Whittelsey av
REMBERT, from 187 North Colony east to 114 North Orchard
RIVER, from 379 Quinnipiac north to New Haven road
SILK, from 160 North Cherry westerly to the lake.
SIMPSON AVENUE, from 637 Center southerly to 494 Ward
SOUTH, from East westerly
SOUTH CHERRY, from 102 Quinnipiac south to borough line
SOUTH COLONY, from 2 Quinnipiac southerly to borough line
SOUTH ELM, from 449 Center south to borough line

SOUTH MAIN, from 309 Center south to borough line
SOUTH ORCHARD, from 153 Center south to junc South Colony
SOUTH WHITTELSEY AVENUE, from 223 Center south to 92 Parsons
SPRING, from 118 South Colony easterly to 79 South Orchard
SWAN AVENUE (Yalesville), from Hanover westerly to Pleasant
SYLVAN AVENUE, from 294 South Main east to 235 South Elm
TOMPKINS AVENUE (Yalesville), west from Chapel
TRACY, a post office in extreme northern part of the town
UNION, from 138 South Orchard easterly to 137 South Whittelsey av
VALLEY, from 256 Quinnipiac south
WALL, from 42 South Elm easterly
WALLACE, from 96 Fair east to 95 South Elm
WALLACE AVENUE, from 384 Center north
WALLACE PLACE, from 25 West westerly
WALLACE ROW, from 343 North Colony east
WARD, from 306 Quinnipiac east to Long Hill road
WASHINGTON, from 116 Ward north to Hosford
WEST, from 71 Ward southerly to borough line
WILLIAM, from 106 Center northerly to 59 Lee av
WILLOW, from 350 South Orchard easterly to 399 South Main
WOODHOUSE AVENUE, from Center south to Long Hill road
YALESVILLE, a village in the northern part of the town

SECTION 28, COPYRIGHT LAW.

IN FORCE JULY 1, 1909.

That any person who willfully and for profit shall infringe any copyright secured by this Act, or who shall knowingly or willfully aid or abet such infringement, shall be deemed guilty of a misdemeanor, and upon conviction thereof shall be punished by imprisonment for not exceeding one year, or by a fine of not less than one hundred dollars nor more than one thousand dollars, or both, in the discretion of the court.

BLOCKS, BUILDINGS AND PUBLIC HALLS.

Armory (C. N. G.), 121 North Main
Armory Hall, rear Phelps Block, 35 North Main
Botsford Block, 21 to 23 North Main
Cassin's Block, 38 to 42 Center
Daily's Block, 10 to 16 Center
Dickerman's Block, 36 to 42 North Main
Fahey's Block, 190 to 194 Center
Foresters' Hall, 3 Hall av
Grand Army Hall, Botsford's Block, 23 North Main
I. O. O. F. Hall, Phelp's Block, 35 North Main
Jones Block, 351 to 353 Center
Leighton's Block, 142 to 158 Center, upstairs entrance 154 do
Leighton's Hall, 154 Center
Masonic Temple, 48 to 54 North Main
McGaughey Block, 136 to 140 Center
McKenzie Building, Main, Yalesville
Parmelee Block, 103 to 109 Church
Polish National Alliance Hall, 15 Prince
Prior's Block, 116 to 120 Center and 3 William
Red Men's Hall, 350 Center
Reynolds' Block, 26 to 36 Quinnipiac
Sheehan's Block, 96 to 104 Center
Temperance Hall, 175 Center
Town Hall Building, 348 to 358 Center
Trades Council Hall, 15 Prince
Wallace Building, 3 to 15 North Main
Wallingford Opera House, 12 North Main

FREE SERVICE PUBLIC LIBRARY 60 N. MAIN

WALLINGFORD DIRECTORY

1922

ABBREVIATIONS

ab, above
adv, advertising
agt, agent
al, alley
assn, association
asst, assistant
av, avenue
bdg, building
bel, below
bet, between
bey, beyond
bkkpr, bookkeeper
blk, block
blksmith, blacksmith
c, corner
carp, carpenter
clk, clerk
com trav, commercial traveler
condr, conductor
corp, corporation
ct, court
dept, department
do, ditto
E, East
elect, electrician
emp, employed
far, farmer
ft, foot
h, house
Har, Harwinton
housekpr, housekeeper
ins agt, insurance agent
insp, inspector
lab, laborer
mach, machinist
mech, mechanic
mfg, manufacturing
mfr, manufacturer
mgr, manager
mkr, maker
n, near
N, North
opp, opposite
p, page
pl, place
PO, Post Office
pres, president
prin, principal
prop, proprietor
r, rear
rd, road
rem, removed
res, residence
RR, railroad
sec, secretary
S, South
sq, square
steno, stenographer
supt, superintendent
tchr, teacher
tel opr, telephone operator
ter, terrace
treas, treasurer
USA, United States Army
USN, United States Navy
v pres, vice president
W, West
wid, widow

D-RCo, The Dowd-Rodgers Co
HLJCo, H L Judd Co
ISCo, International Silver Co
J&GMfgCo, Jennings & Griffin Mfg Co
NYInsWireCo, New York Insulated Wire Co
RW&SonsMfgCo, R Wallace & Sons Mfg Co
SL&GHRCo, The S L & G H Rogers Co
WCo, The Wallingford Co Inc
WIceCo, The Wallingford Ice Co

ABBOTT GEORGE C supt 210 Center h 99 N Whittelsey av
Ackerman Edward E rem to Hartford
—Ernest emp ISCo h 16 Simpson av
Adams Allison D far h 581 N Main
—Birdsey A rem to New Haven
—Ellie F res 581 N Main
—Leon B supt W A Ives Co h 239 Center
Addis Edward M sec and gen mgr Wallingford Gas Light Co 210 Center h Durham rd
Addy Edward emp SL&GHRCo h 89 Ward
—Joseph emp SL&GHRCo h 83 Constitution
—Richard T emp C Parker Co h Chapel Yalesville
Adler Ignatz steamship ticket agent 110 S Cherry h at New Haven
Advent Christian Church 20 N Whittlesey av
Affeck Theodore W foreman HLJCo h 50 S Whittelsey av
Agrios William A (Eleftherian & Agrios) 28 Center res 194 Ward
AHEARN JOHN R express trucking and trolley express south of R R station res inq do—See p 15
Ahern Alice M res 202 S Colony

1

THE NATIONAL TRADESMENS BANK, 96 Orange St., New Haven, Conn.
George M. Gunn, Pres. Capital, $500,000 Surplus and Undivided Profits, $625,000 Frederick C. Burroughs, Vice Pres. and Cashier

Ahern
—Eugene res 202 S Colony
—Mary wid John h 202 S Colony
—Robert emp Am Ry Ex Co h 19 Academy
Aiello Raffaele far h E Main
Akinson Percy painter h 142 East
Alagna Joseph h East Farms rd
Alden Charles H rem South
—Lucy A res Masonic Home
Alex Meyer E shoe dealer 22 Center h 247 S Main
Allaire Alfred emp R W & Sons Mfg Co res (14) 154 Center
—Arthur emp RW&SonsMfgCo h 99 N Colony
Allard Dorothy res Masonic Home
—Richard res Masonic Home
—Roswald V res Masonic Home
Allen Abbie M Mrs h 62 Simpson av
—Bridget wid Louis A h 19 Wallace row
—Charles E rem to California
—Charles J emp ISCo h 143 Fair
—Clifton D clk Probate court h 29 Academy
—Cora B emp factory L,ISCo res 62 Simpson av
—Dorothy E rem to California
—Elmer E h 251 Ivy
—Florence P rem to California
—Fred emp J&GMfgCo res Hanover Yalesville
—Hobart B h Pond Hill
—James A res Town Farm
—James H foreman RW&SonsMfgCo h 517 N Main
—Joel A far h Pond Hill
—Mary H wid Charles S h Masonic av n Hall av
—Mary I T wid George H res 32 Curtis av
—Roy emp Pring Bros h Parkers Farms
—William ins agt res 53 Christian
—William G salesman h 109 S Cherry
Allis Florence tchr res 295 S Main
—Lucy h 131 S Main
Ally Sam J (Ally & David) 150 Center res 25 N Whittelsey av
—& David (Sam J Ally and Ervin David) confectionery etc 150 Center
Almoth Gustave mech engineer h 79 N Elm
Alpert Abraham emp NYInsWireCo h 130 Clifton
—Tilly wid Davis h 100 N Cherry
Altshuler Benny student res 146 S Colony
—Joseph h 146 S Colony
—Mendel peddler h 112 N Orchard
—Rose M emp RW&SonsMfgCo res 146 S Colony
Ameluxen William emp ISCo h Hill av Yalesville
American Legion Post 23 N Main
—Railway Express Co agt Julius B Peterson office Railroad depot, Yalesville station and Tracy

Ametrano

Ametrano Antonio emp RW&SonsMfgCo h 219 Washington

Anderson Agne A far h East Farms E Wallingford
—Fritz emp RW&SonsMfgCo h 35 N Main
—Gustave H carp h 34 Fair
—John far h North Farms
—Maria wid Carl res East Farms E Wallingford
—Oscar far res East Farms E Wallingford
—Tillie Mrs h New Haven rd

Andrejkovits Vincent J rem to Cheshire
Andresen Adolph rem to New Haven
Andrew Edmond S h 80 Simpson av
Andrews Benjamin R emp J&GMfgCo h Pleasant Yalesville
—Frank S foreman M Backes Sons Inc h 168 S Main
—Harriet wid Andrew h 59 Constitution
—Harry C clk factory L,ISCo h 37 Beaumont av
—Henry W dealer in fertilizer 256 N Main h do
—Malcolm T clk Main Yalesville res Pleasant do
—Nellie K wid Asabel h 394 N Main
—Norma E tchr res 413 S Main
—Roland F emp factory L,ISCo h 62 Curtis av
—Verla O cost accountant SL&GHRCo res 413 S Main
—W Clayton foreman factory L,ISCo res 59 Constitution
—William E far h 413 S Main
—William R painter and paper hanger 755 Center h do

Andrusek Anna Mrs h 49 S Cherry
Angelo Salvatore emp RR h 87 S Colony
Anthony Frank E h Durham rd
—George S far h North Farms
—Harry F far h North Farms

Antonucci Alexander lab h 48 Bull av ext
Appell Eugene far h Dudley av
Applegate William C elec engineer h 240 S Main
Arkan Carlos emp ISCo h 194 Clifton
Armitage Emma A Mrs res Masonic Home
Armory (Connecticut National Guard) 121 N Main
Arnold Frank S barber Main Yalesville h do
—Frederick rem to Meriden

Arthur Blanche wid Andrew J h 338 Ivy
—Carrie emp HLJCo res 338 Ivy
—Elizabeth wid John h 304 S Main
—Elizabeth wid William J h 304 S Main
—Hattie emp HLJCo res 338 Ivy
—John H emp R W & Sons Mfg Co h 413 Ward

Artioli Elio emp 115 S Colony h 104 Bull av
Arvates Chris emp ISCo res 194 Ward

Askiel Andro emp HLJCo res 74 S Cherry

Atkins Scovill S mach h Chapel Yalesville

THE NATIONAL TRADESMENS BANK, 96 Orange St., New Haven, Conn.
George M. Gunn Pres Frederick C Burroughs. Vice Pres. and Cashier. Safety Deposit Vaults at low cost. Foreign Drafts for Sale on all principal Cities of Europe

Atkinson

ATKINSON ALFRED J house sign and ornamental painting dealer in paints and oils 273 Ivy h do—See p 22
—Alfred J Jr emp 273 Ivy h do
—R Harry emp factory L,ISCo h 255 N Main
—William E payroll clk HLJCo h off S Main
Attenborough Charles M engineer h Main c Church Yalesville
Atwater M Elizabeth h 204 Christian
Audette Arthur emp W Co h 60 Constitution
—George carp h E Main n Constitution
—Joseph emp factory L,ISCo h E Main n Constitution
—Joseph h 41 Wallace row
—Joseph Jr emp SL&GHRCo and ice dealer E Main n Constitution h do
—Mary res E Main n Constitution
—Medric res E Main n Constitution
—Paul far res 41 Wallace row
Audisio Amelia wid Michele beverages 10 Center h 214 Washington
—Louis mgr 10 Center res 214 Washington
—Michele h 214 Washington
Austin Joel N far h Christian bey E Main
—Warren L emp ISCo h 157 N Whittelsey av
Avery Joseph res 250 N Elm
Ayres Russell R master Choate School h 198 Christian

BABB ALBERT res Masonic Home
Babcock Mary R res Masonic Home
Babich Julius emp factory L,ISCo h 44 Oak
Bacci Nicola emp R W & Sons Mfg Co res 80 Clifton
Bachle Edgar F (Federal Sign Co) 28 N Cherry h at Meriden
Backes Albert B res 121 S Elm
—Annie J wid Henry h 116 S Main
—Catherine H tchr res 116 S Main
—Charles h 169 S Main
—Clifford Burton foreman M Backes & Sons Inc res 199 S Main
—E Bennett pres and sec Wallingford Auto Co Inc 65 N Colony res 199 S Main
—Edith J bkkpr h 121 S Elm
—Edward H pres M Backes' Sons Inc 15 Wallace and with Wallingford Auto Co Inc h 199 S Main
—Emily Mrs h 27 Beaumont av
—Frank P emp 15 Wallace res 168 S Main
—Frederick S with M Backes' Sons Inc 15 Wallace res inq do
—Frederick T rem to Bridgeport
—George E forger h 109 S Elm
—Helen H steno 15 Wallace res 116 S Main
—John far res New pl Yalesville

Backes
—M Sons Inc mfrs toy pistols caps torpedoes 15 Wallace and firecrackers Ward n S Elm
—Raymond O with M Backes' Sons Inc res 27 Beaumont av
Backstrom Albert mach res Main Yalesville
—John emp R W & Sons Mfg Co res Main Yalesville
—Peter wood turner h Main Yalesville
Bacon Frank h 104 N Cherry
Baehr Frank H student res 23 N Main
—Herman beverages 21 N Main h 23 do
Baggs Frank S emp RW&SonsMfgCo h 192 Center
Bagley Edward h 142 S Whittelsey av
Bahner Vere T purchasing agt HLJCo h 467 N Main
Bai Andrea watchman HLJCo h 14 East
—Andro rem to Bridgeport
—Elizabeth L res 77 Meadow
—John watchman HLJCo h 77 Meadow
—Joseph (J Bai & Co) 100 Quinnipiac res 77 Meadow
—J & Co (Henry Goldman and Joseph Bai) shoes and clothing 100 Quinnipiac
—Steven emp factory P,ISCo h 58 Washington
Bailey Benjamin L bkkpr 264 Center h 248 S Whittelsey av
—Carl W (C W Bailey Co) 264 Center h 95 Parsons
BAILEY C W CO (Carl W Bailey) undertaker and dealer in furniture window shades etc 264 Center—See front cover
—John W asst undertaker 264 Center h 248 S Whittelsey av
—J Oscar clk PO h at New Haven
—Rose S h 361 Center
Bain Edward bkkpr h r 48 S Main
Bajk Albert h 42 Prospect
Bakanas John emp HLJCo h 64 Valley
Bakanos Charles h r 196½ Hall av
Baksa Frank h 121 S Colony
—Joszef emp RW&SonsMfgCo h 15 West
—Stephen lab h 17 Washington
Balachina James lab h 41 S Colony
Balassa Gabriel beverages 36 Quinnipiac h 34 do
Balderacchi Arturo h New Haven rd n Quinnipiac
—Cristoforo emp RW&SonsMfgCo h off New Haven rd bel Quinnipiac
Baldwin Frederick L clk NYInsWireCo h 102 N Whittelsey av
—Seymour G lumber dealer (6) 12 N Main h at Cheshire
—Thedore rem to Meriden
Balint Margaret H rem to New Haven
—Mary N rem to New Haven
—Teresa wid Stefan rem to New Haven
Ball Alice I timekpr factory L,ISCo res 107 Church

THE NATIONAL TRADESMENS BANK, 96 Orange St., New Haven, Conn.
George M. Gunn, Pres. Capital, $500,000 Surplus and Undivided Profits, $625,000 Frederick C. Burroughs, Vice Pres. and Cashier

Ballagh
Ballagh Elizabeth emp HLJCo res 176 Clifton
—Frank emp HLJCo h 176 Clifton
Ballon John emp factory P,ISCo h 42 Prospect
Balogh John emp RW&SonsMfgCo h 29 Crescent
Balton John res 88 Franklin
—John J Mrs h 88 Franklin
Bampton George J foreman factory L,ISCo h 300 N Main
—Henry W emp RW&SonsMfgCo h 119 N Orchard
Bandeino Nello emp HLJCo h 62 Grand
Banik Joseph emp RW&SonsMfgCo h 224 East
Banka Steve emp factory L,ISCo h 208 N Colony
Bannell Clinton F painter h 23 N Orchard
—Harry O painter h 25 Sylvan av
—Henry S painter res 23 N Orchard
Banye Steve lab h 29 Crescent
Baptist Church chapel Yalesville
Baraldi Alside emp HLJCo res 45 S Orchard
—Torquado emp RW&SonsMfgCo h 45 S Orchard
Barbarino Pietro emp factory P,ISCo h 389 N Colony
Barbasino Angelo emp RW&SonsMfgCo h 44 Clifton
Barber A Mildred res 29 Wall
—Daniel L rem to Goshen
—Edford emp RW&SonsMfgCo h 102 Washington
—Jennie wid Lyman B res inq 234 S Whittelsey av
Barbuto Azazio foreman RR h 53 Christian
—Catherine wid Antonio res 53 Christian
Barker Gertrude M Mrs emp factory L,ISCo res 23 Sylvan av
BARKER JOHN ERIC dentist (2) 12 N Main h 346 S Main
—J Tenney dentist (1-2) 12 N Main h 186 Christian
Barlow William H emp W Co h 24 Franklin
Barnes Blakeslee H rem to Waterbury
—Bros Nursery Co nursery stock Yalesvile
—Emma R wid Lewis res 52 Academy
—Harle H fruit grower North Farms h at New Haven
—Henry L res Masonic Home
—J Norris h Yalesville
—John A nurseryman h 41 S Main
—John R pres and treas Barnes Bros Nursery Co Yalesville h 41 S Main
—Julia R Mrs rem to Wethersfield
—Lillian B wid Robert emp ISCo res 187 S Elm
—Norman H sales mgr Barnes Bros Nursery Co h Yalesville
—Oscar C rem to New Haven
—Walter emp RWSonsMfgCo h 198 S Elm
Baron Charles M D res Masonic Home
—Rosalia Mrs res Masonic Home
Barrett Mary A rem to New Haven

Barringham

Barringham Robert J foreman 765 N Colony h at New Haven
Barry Anna M res 220 N Colony
—Bridget wid James R h 181 N Colony
—Charles M bkkpr Loucks & Clarke Co res 185 S Colony
—Charlotte M res 181 N Colony
—David W emp W Co h 20 Franklin
—Edward emp RW&SonsMfgCo res 5 Franklin
—Ellen T res 220 N Colony
—Hazel E milliner res 220 N Colony
—James E res 167 S Colony
—John J clk res 5 Franklin
—John J buffer h 220 N Colony
—John M emp HLJCo res 167 S Colony
—Mary L emp RW&SonsMfgCo res 220 N Colony
—Maurice J emp RW&SonsMfgCo h 185 S Colony
—Minnie h 5 Franklin
—Richard policeman h 266 Ward
—Thomas F forger h 185 S Colony
—Thomas W res 167 S Colony
—William J toolmkr res 220 N Colony
Barta Burton rem to New Haven
—George rem to Hungary
—Louis emp WCo h off Park n East
Bartek Floyd emp ISCo res 68 Lee av
—H Andrew emp RW&SonsMfgCo h 68 Lee av
—John rem to Detroit Mich
—John J harnessmaker 128 S Orchard h do
—Lawrence H clk 390 Center res 83 Fairview av
—Michael h 83 Fairview av
—Stephen blacksmith carriage and wagonmaker 29 Prince h 110 S Orchard
Bartel Frank emp HLJCo h 17 Clifton
Bartholomew Alson B h Chapel Yalesville
—Augustus J far res East Farms E Wallingford
—Carrie D wid Charles F h East Farms E Wallingford
—Harriet wid Frank M h East Farms E Wallingford
—Harry L stamp and mailing clk PO h 158 S Main
—Henry A emp Eastern Wood Working Co res 292 S Orchard
—Samuel I h 292 S Orchard
—William H far East Farms E Wallingford
Bartlett Catherine emp HLJCo res 235 S Orchard
—Charles S in USN res inq 235 S Orchard
—Harry L engineer Borough Elect Light Works h 235 S Orchard
Bartosky Ludwik emp RW&SonsMfgCo h 58 Washington
Barylak Jacob emp ISCo h 13 Pearl
Bassett Elizabeth R h 265 N Main
—Everette W far res Malcolm Hall

THE NATIONAL TRADESMENS BANK, 96 Orange St., New Haven, Conn.
George M. Gunn, Pres. Frederick C. Burroughs, Vice Pres. and Cashier. Safety Deposit Vaults at low cost. Foreign Drafts for Sale on all principal Cities of Europe

Bassett
—Mary M wid William H h 255 N Main
—Walter L foreman ISCo h 258 Center
Bateman Bert G meat market Chapel Yalesville h Tompkins av do
Bates Mena A reporter res 135 S Main
Battis George emp factory MISCo h 64 Bull av ext
Batzel Thomas L engineer HLJCo h 117 Fair
Baxter Sophia M wid Ira S res 405 N Main
Beach Zera N far res Parkers Farm
—Zera P far h Parkers Farm
—William emp RW&SonsMfgCo res off 584 Center
Beale James J emp HLJCo h 289 Ward
—John J emp HLJCo h 128 S Colony
Beals Arthur H Mrs matron Choate School res do
Beardsley Katie A wid John h 125 S Orchard
Beaudoin Eva Mrs rem to New Haven
—George carp h 239 Quinnipiac
—Herman carp h 239 Quinnipiac
—Joel emp RW&SonsMfgCo h 26 Wallace row
—Walter emp RW&SonsMfgCo res 239 Quinnipiac
Beaumont Albert far h East Farms rd
—Edmund clk res N Main at borough line
—Francis rem to New Haven
—George far h off N Main at North
—Harvey far h N Main at borough line
—Llewellyn far h N Elm at North
Beck John emp W Ice Co res 596 Center
Beckett Mary wid Charles H h Hanover Yalesville
Beckley Mary E wid Lyman h 452 N Main
—Wallace E emp factory L,ISCo h 56 Simpson av
Becroft Harry J emp C F Wooding Co 259 Ivy
—Silas emp factory L,ISCo h North Farms
Bedell George H rem to New Haven
—Joseph emp HLJCo h 421 N Main
Bedford Edward emp RW&SonsMfgCo res 13 William
—Mary wid David h 13 William
Bee Fred diesinker h 723 Center
Beebe Lawrence W mgr 37 N Main h 130 S Elm
Beecher Edward W h 248 N Main
—Walter B mgr 58 Center h at New Haven
Beers Charles H h Hanover Yalesville
—Edwin C emp J Barnes h Hanover Yalesville
—Henry C res Masonic Home
—Mildred H clk PO res Hanover Yalesville
—Philo emp J Barnes h Main Yalesville
Bekanis Stanley emp SL&GHRCo h 278 S Cherry
Bell Elizabeth rem to Enosburg Falls Vt
Bellafronte Augustine lab h 74 Bull av ext
—Mary emp RW&SonsMfgCo res 85 Bull av ext
—Millie Mrs h 85 Bull av ext
Bellerose Arthur J mgr 374 Center h do
Bellows Charles E elect h 131 Church

Bellows
—Edward E polisher h 212 Hall av
—George emp HLJCo h 33 Spring
—Henry G foreman RW&SonsMfgCo h 187 Washington
—Pearl clk 36 Quinnipiac h 29 Ward
Bemis Earl far h Christian av N Elm
Benard Charles res 121 Washington
—John B emp RW&SonsMfgCo res 121 Washington
—Joseph carp h 121 Washington
—William buffer RW&SonsMfgCo res 121 Washington
Benedict Howard W Rev pastor Methodist Episcopal Church N Main h 177 N Whittelsey av
Benham Charles J pres and treas The W A Ives Mfg Co 150 N Cherry h 42 Academy
—Emma A Mrs h 89 N Main
—Inette wid Adalbart res Hanover Yalesville
—Lent M foreman SL&GHRCo h 133 Fair
—Mildred res 42 Academy
—Sarah M sec The W A Ives Mfg Co 150 N Cherry h 89 N Main
Bennett Irene res Hanover Yalesville
—William H h Hanover Yalesville
Benson Herbert rem to Manchester
Benton Frederick H far h Cook Hill
Benway Charles emp RW&SonsMfgCo h 8 Valley
Benyi John lab h 4 Marshall
Benyo Steve emp HLJCo h 56 Pearl
Benziger Fred emp factory P,ISCo h 85 N Colony
Berardoni John emp RW&SonsMfgCo h 108 N Cherry
Berceli James far h Pond Hill
Bercely Paul emp RW&SonsMfgCo h 36 Franklin
Bercier Charles emp RW&SonsMfgCo h 229 Quinnipiac
—Octave h 248 S Elm
Berciere William emp RW&SonsMfgCo h 243 N Colony
Berczelli Emery h 19 Laden av
Berdini Dan h 38 Spring
Berdofsky Joseph carp h 144 S Whittelsey av
Berger Joseph emp W A Ives Mfg Co h 155 S Elm
Bernadone Giovanni lab h 198 Washington
Bernardoni Alfred clk HLJCo res 90 S Orchard
—Victor emp RW&SonsMfgCo h 90 S Orchard
Bernatche Celina wid Francis X h 204 Hall av
—William F emp RW&SonsMfgCo h 218 Hall av
Berndtson Mary Mrs rem to New Haven
Berry Miles teamster h Main Yalesville
Berson Abraham clk 208 N Colony res do
—Harold rem to New Haven
—Harry grocer 208 N Colony h do
Bertels Amelia Mrs res Masonic Home

THE NATIONAL TRADESMENS BANK, 96 Orange St., New Haven, Conn.
George M. Gunn, Pres. Capital, $500,000 Surplus and Undivided Profits, $625,000 Frederick C. Burroughs, Vice Pres. and Cashier

Bertini

Bertini William office mgr 34 Bull av h 4 N Elm
—William D emp factory M, ISCo h 53 Fair
Bevan Arthur W molder h 46 Simpson av
—Joseph res 46 Simpson av
Beverley Theodore res 88 Long Hill rd
Bibbins Rebecca Mrs res Masonic Home
Bicorofsky Steve h r 82 Meadow
Bidwell Kate S wid Sidney rem to Rocky Hill
Bielen John lab h 49 S Cherry
Bieri House Mrs Mary Bieri prop 392 Center
—Mary Mrs prop Bieri House 392 Center h do
Biggins Estella wid Henry E h 341 S Orchard
—Harry W far h 346 S Orchard
Billings Joseph S grocer and meat market 140 Center h at Meriden
Bingham John res Masonic Home
Bird Albert emp RW&SonsMfgCo res 127 Church
Birtha Ignacy rem to Hungary
Blahhovich Tony emp RW&SonsMfgCo h 22 Wallace row
Blair John B emp RW&SonsMfgCo res 134 Church
Blake Fred emp ISCo res 159 N Whittelsey av
—Nelson emp NYInsWireCo h 159 N Whittelsey av
Blakeley George painter h 615 Center
Blakeslee Arthur A far h Pond Hill
—Emma A h 250 S Main
—Emma J wid Charles res 292 S Orchard
—George far res Clintonville rd
—Hobart far h Clintonville rd
—Katherine wid Whitney T res 64 Fair
—Mary A res 250 S Main
Blanchard Harold J foreman RW&SonsMfgCo h 116 S Whittelsey av
Blazejewiez John rem to New Jersey
Blazejewski Edward emp HLJCo h 10 West
—Leon emp factory P,ISCo h 18 Valley
—Michael far h Parkers Farms
Blinn Ellen wid Bardette h (5) 35 N Main
—Fernando M far h N Main av Cemetery
Blitchford Richard foreman C Parker Co h Hanover Yalesville
Block Benny painter h 38 Claremont av
—Louis confectionery 244 Center h do
Blondin Joseph emp HLJCo h 285 Ward
Bloore Harry lab h 23 Sylvan av
Blunt Elizabeth W wid Charles E h 44 Fair
—Ruth E res 44 Fair
Blythe George H rem to Meriden
Bochon Karol emp SL&GHRCo res 143 Washington
Boda Frank rem to Hungary
Bojnowski John rem to Bridgeport
Boland William P res 151 S Whittelsey av

Bomberg

Bomberg Frank emp HLJCo h 71 Bull av ext
Bond Edward E grocer 390 Center h 474 do
Bonos John emp HLJCo h 11 Washington
Bonyai Andro plumber h 54 Spring
Bonza Nicholas T automobile repairer and supplies and vulcanizing N Colony n borough line res do
Booker Mabel E emp RW&SonsMfgCo res 401 S Main
—Olive A wid Fred N h 401 S Main
Booth Walter h 16 Franklin
BOOTH WILLIAM A livery hack boarding and feed stables and automobiles to let opp Town Hall constable and agent Humane Society of Connecticut 355 Center h 10 Wall—See p 18
Booza John emp NYInsWireCo h N Colony bey North
Bordeleau Raymond res 24 Randolph
—William J barber 8 Center h 24 Randolph
—William J Jr rem to Hartford
—William J Mrs grocer 24 Randolph h do
Borghi Ernest confectionery res 165 Center
—Joseph teamster h 165 Center
—Joseph emp ISCo h 49 Spring
Borough—See Wallingford Borough of
Bortolucci Teresa emp ISCo res 38 Lee av
Bosman August carp h 4 Valley
Bossidy Charles H (Bossidy Bros) 76 Center res 110 Church
—Bros (Francis Ward Charles H Bossidy) clothes cleaners 76 Center
—Francis W (Bossidy Bros) 76 Center res 110 Church
—James emp HLJCo res Masonic av n River
—John F automobile repairer 528 Center res Masonic av
Botsford F Imogene res East Farms E Wallingford
—John L far h East Farms E Wallingford
—Julia T wid Stanley h 198 S Main
—Roland S bottler 24 S Orchard res 198 S Main
Boudeni Philip musician res 90 S Orchard
Boudreau Edward emp ISCo h New pl Yalesville
Bowe Edward L res 731 Center
—Francis O emp WCo res Main Yalesville
—Osmond A blacksmith Main Yalesville h do
—Thomas J milk dealer 731 Center h do
Boyarsky Jacob dry goods and picture frames 186 Center h 96 Church
—Morris h 148 S Whittelsey av
Boyce Frank res 716 Center
Boylan Patrick emp NYInsWireCo h 39 Spring
—Thomas emp NYInsWireCo res 39 Spring
Bradford George R emp RW&SonsMfgCo h 68 Fair
Brady James E emp RW&SonsMfgCo h 9 William
—Margaret nurse 188 N Main res do

THE NATIONAL TRADESMENS BANK, 96 Orange St., New Haven, Conn.
George M. Gunn, Pres. Frederick C. Burroughs, Vice Pres. and Cashier. Safety Deposit Vaults at low cost. Foreign Drafts for Sale on all principal Cities of Europe

Brainard

BRAINARD IRVING E physician and surgeon 152 N Main h do office hours until 9 a m, 1 to 3 and 7 to 8 p m Sundays by appointment telephone 3

Bramble Zora E emp ISCo res 707 Center

Brancato Francesco E shoemaker 382 Center h East Farms rd

Bray Hannah Mrs res Masonic Home

—Mary Mrs res Masonic Home

Brayshaw Robert E emp RW&SonsMfgCo h 8 N Elm

Brazeau Josephine Mrs h Cottage Yalesville

Breckenridge Bertha wid Clarence E Jr res 168 S Main

—William W clk factory P,ISCo h 225 S Whittelsey av

Breese Joseph silversmith h 375 Ward

Bremmer Ernest emp factory L,ISCo res 110 Church

Brennan Francis J clk RW&SonsMfgCo res 111 S Whittelsey av

—John F rem to New York City

—Martin J mason foreman The C F Wooding Co h 111 S Whittelsey av

—Rose N wid Patrick h 53 S Orchard

—Thomas emp ISCo h 87 N Whittelsey av

Brenton Henry foreman RW&SonsMfgCo h 68 S Whittelsey av

—James emp RW&SonsMfgCo h 210 East

Bresnak Anna clk res 85 Christian

—John carp h 87 Christian

—Mary Mrs h 85 Christian

Breuler Emil B (Wallingford Sheet Metal Works) 353 Center h at New Haven

Brewer Charles S res Masonic Home

Bridgett Alice E tchr res N Colony at borough line

—Edward J res 217 Hall av

—James emp WCo res 114 N Colony

—James L emp W A Ives Mfg Co res 217 Hall av

—John emp HLJCo h 217 Hall av

—John J foreman factory P, ISCo h 72 William

—John P (Miner & Bridgett) 68 Center h 78 N Whittelsey av

—Mary forewoman RW&SonsMfgCo res N Colony ab borough line

—May A tchr res 48 N Orchard

—Michael J emp factory P,ISCo h 114 N Colony

—Nicholas h 48 N Orchard

—Nicholas teamster res N Colony ab borough line

—Patrick trucking N Colony ab borough line h do

—Thomas H clk 68 Center res 48 N Orchard

—William F foreman HLJCo h 286 Ward

Brigden William res Masonic Home

Briggs Adelbert I lab h 112 N Orchard

—Carlton D student res 186 Fair

—David emp WCo h 186 Fair

Briggs
—Edna emp factory L,ISCo res 186 Fair
—Morton D engraver res 186 Fair
Brindley Elliott M emp J&GMfgCo h Tracy
—Raymond rem to West Haven
Bristol Arthur G buffer h 116 William
—C Leslie res 208 S Orchard
—F Elliott clk RW&SonsMfgCo res 208 S Orchard
—Francis W clk 264 Center res 208 S Orchard
—Harry H h 21 Academy
—Romine L mgr 208 S Orchard h do
Brochinni Giovanni emp HLJCo h 30 Bristol
Brodsky Jacob waistmaker h 128 Hall av
—Joseph real estate h 393 N Main
—Samuel res 393 N Main
Brogden Charles Mrs h 206 S Elm
Bronsord George res 25 Silk
—Henry driver res 25 Silk
—Napoleon emp RW&SonsMfgCo h 25 Silk
—William emp RW&SonsMfgCo h 47 Valley
Brooks Albert J emp RW&SonsMfgCo h 204 S Orchard
—Arthur D mach res 204 S Orchard
—Charles A rem to Maine
—Della Mrs res 139 Prince
—Edward C clk h 139 Prince
—Joseph res 204 S Orchard
—Julia Mrs res Masonic Home
—Rose A tel opr RW&SonsMfgCo res 204 S Orchard
—Helen E asst mgr 138 Center res 304 S Main
Brosnan Alice emp factory P,ISCo res 75 S Orchard
—Elizabeth (Brosnan Sisters) 194 Center h 169 N Colony
—George E clk 29 Hall av res 357 N Cherry
—John F emp factory L,ISCo res 181 N Colony
—John J emp factory L, ISCo res 397 N Main
—John J Jr dentist 235 Center h 397 N Main
—Josephine emp SL&GHRCo res 75 S Orchard
—Julia res 75 S Orchard
—Katie (Brosnan Sisters) 194 Center res 169 N Colony
—Margaret M steno WCo res 105 N Whittelsey av
—Mary wid Timothy res 363 N Cherry
—Mary E teacher music 75 S Orchard res do
—Sisters (Margaret Cassidy Elizabeth and Katie Brosnan) milliners 194 Center
—T Edward emp RW&SonsMfgCo res 105 N Whittelsey av
—Thomas emp WCo h 105 N Whittelsey av
—Timothy emp factory L,ISCo h 75 S Orchard
—William H com trav h 181 N Colony
—William T rem to Nashua N H
Brouillette L Donat carp h 30 Wallace row

THE NATIONAL TRADESMENS BANK, 96 Orange St., New Haven, Conn.
George M. Gunn, Pres. Frederick C. Burroughs, Vice Pres. and Cashier. Safety Deposit Vaults at low cost. Foreign Drafts for Sale on all principal Cities of Europe

Brow

Brow Clara wid Joseph (Brow & Brow) 310 Quinnipiac h 308 do
—Robert R rem to Meriden
—William A (Brow & Brow) 310 Quinnipiac h 308 do
—& Brow (William A and Mrs Clara Brow) groceries and meats 310 Quinnipiac
Brown Alice res Church Yalesville
—Andrew rem to South Vernon Vt
—Andrew J h Church Yalesville
—Andrew J Jr h Pleasant Yalesville
—Charles F res Masonic Home
—Charles H painter h 113 High
—Clarence H with ISCo h 29 Wall
—Edna Louise tchr res 29 Wall
—Edwin H asst gen mgr HLJCo h 42 N Whittelsey av
—Elizabeth A steno RW&SonsMfgCo res Church Yalesville
—Eugene L h 146 N Orchard
—Frances tchr res Church Yalesville
—George A h 6 Fairview av
—Harriet tchr res Church Yalesville
—Harry L emp RW&SonsMfgCo h 82 Christian
—Ida M res 6 Fairview av
—John C watchman NYInsWireCo h 443 N Main
BROWN JOHN Inc mfrs harness trunks and bags 153-157 George New Haven—See p 17
—John R carpenter Church Yalesville h do
—Lois M steno res Church Yalesville
—May emp RW&SonsMfg Co res 18 Bull av ext
—Michael W rem to Rhode Island
—Oliver emp D-RCo res 214 S Elm
—Oliver emp W A Ives Mfg Co h 410 Center
—Ray master Choate School res 232 Christian
—Thomas emp RW&SonsMfgCo res 109 S Cherry
—Thomas h New Haven rd n Yalesville
—William E emp HLJCo res 42 N Whittelsey av
—William G emp RW&SonsMfgCo h Main Yalesville
Brownell Augustus C res N Elm at North
Browning Harold chauffeur res 88 S Whittelsey av
Brunette Louis emp RW&SonsMfgCo h 32 Maple av
Brussell Jacob rem to New York City
Bruton George lab h 91 Prince
—Leo painter h 3 Washington
Bryant William rem to Florida
Bryda Felix lab h 55 S Cherry
Bryniak Frank res 159 S Colony
Bryson Robert emp ISCo h 123 Fair
Bucior Michal emp HLJCo h 50 Lee av
Buckingham Emma J h 22 N Elm
—Henry W h 763 Center
Buckley Dennis J grocer 617 Center h do
—Edmund P clk 617 Center res do

Buckley
—John J emp HLJCo res 127 S Colony
Buckmaster William S printer 47 N Orchard res 7 Ward
Budleski Frank emp factory MISCo h Main Yalesville
Buffum John H physician and surgeon 145 N Main h do
Buhlmaier Joseph emp RW&SonsMfgCo h 118 Christian
BUICK CAR (Wallingford Auto Co Inc) distributors 65 N Colony—See back edge and p 4
Bukowsky Albert emp RW&SonsMfgCo res 84 Meadow
—Henry emp ISCo res 84 Meadow
—Raymond carpenter 84 Meadow res do
—Sophie wid Jacob h 84 Meadow
—Stanislaw emp HLJCo h 73 William
BULLARD H M CO THE furniture dealers 91-97 Orange New Haven—See p 16
Bullis Andrew S emp factory L,ISCo res 71 Fair
—Carl emp HLJCo res 40 S Whittelsey av
—Cecil H elect res N Elm at North
—Delbert P far h N Elm
—George far res Yalesville
—James far res Yalesville
—Jane A tel opr factory L,ISCo res 71 Fair
—John E far h Yalesville
—Joseph far res Yalesville
—Mary A wid Isaac F h 71 Fair
—Mary E steno (6) 12 N Main res 71 Fair
—Moulton D emp RW&SonsMfgCo h 40 S Whittelsey av
Bullivant Harold S emp HLJCo h 175 S Elm
Bullock Edward J h New pl Yalesville
—Edward S res Masonic Home
—George H jeweler and optician 124 Center h 171 N Whittelsey av
Bunaroski Vincent emp RW&SonsMfgCo h 139 Clifton
Bungal Charles lineman res 132 S Whittelsey av
Bundock Alex rem to Meriden
—Edward emp ISCo h 243 N Colony
—Stephen emp W A Ives Mfg Co h 20 Christian
Bunk John emp RW&SonsMfgCo h 24 East
—Walter elect res 24 East
Bunnell Earl L rem to Canada
—Etta I Mrs prop St George's Inn 86 N Main h do
—Herbert emp RR h 21 S Cherry
Buonanno Antonio emp factory P,ISCo h 38 Maple av
Buonfati Giovanni emp RW&SonsMfgCo res 32 River
Buongiorno Francesco far h North Farms
Burdick Emma emp Record res 136 S Whittelsey av
—Frank A h 136 S Whittelsey av

THE NATIONAL TRADESMENS BANK, 96 Orange St., New Haven, Conn.
George M. Gunn, Pres. Capital, $500,000 Surplus and Undivided Profits, $625,000 Frederick C. Burroughs, Vice Pres. and Cashier

Burgess

Burgess Florence R Mrs asst supt Gaylord Farm Sanitarium Parkers Farms h do
—Waldo S Rev rem to Unionville
Burghart Frank emp ISCo h 68 Simpson av
Burghoff Fred C selectman and emp J&GMfgCo h Hanover Yalesville
—Harold R pres J R Burghoff Co 156 Center res 369 N Main
—Henry W asst supt J&GMfgCo h Hanover Yalesville
—John E treas Wilbur Mfg Co 70 Quinnipiac res Masonic av
—John R sec and treas The J R Burghoff Co 156-158 Center h 14 S Whittelsey av

BURGHOFF J R CO THE hardware agricultural implements paints oils etc 156-158 Center—See front cover

—Theodore diecutter h 18 Beaumont av
Burke James P res 109 S Cherry
—John rem to Meriden
—Thomas J gateman RRCo h 109 S Cherry
Burnham William emp WCo h New pl Yalesville
Burns Cathleen nurse res 375 N Colony
—David foreman NYInsWireCo h 502 N Main
—David J plumber h 504 N Main
—Elizabeth L nurse res 107 N Orchard
—James student res 375 N Colony
—Jane wid William res 107 N Orchard
—Helen emp SL&GHRCo res 375 N Colony
—Joseph res 502 N Main
—Margaret H tchr res 502 N Main
—Martin teamster h 117 S Orchard
—May res 375 N Colony
—Peter emp SL&GHRCo h 375 N Colony
—William emp SL&GHRCo h 85 Christian
—William J stamp and mailing clk PO h 107 N Orchard
—William T plumber res 375 N Colony
Burrows Donald emp HLJCo res 234 S Colony
—Emma Mrs h 234 S Colony
Burt Harry L foreman RW&SonsMfgCo h 106 Church
Bush Nellie B Mrs res Masonic Home
Buss John S res Masonic Home
Butler Augustus R h 52 Curtis av
—Edmund V res 345 Center
—Frank mech h 58 East
—Helen V clk RW&SonsMfgCo res 345 Center
—Michael J beverages 349 Center h 345 do
—Walter A h 130 Church
Button John H emp J&GMfgCo h Tracy

Cadotte

CADOTTE ELZEAR emp RW&SonsMfgCo h Woodhouse av n Center
Calamari John in USN res 307 Quinnipiac
—Paul lab h 307 Quinnipiac
Calhoun Clara L rem to Millbrook N Y
Calia Frank h 112 N Orchard
Caliso Michael emp ISCo h 330 Washington
Callahan Mary E res 30 Center
—Timothy J h 51 S Colony
Calogero Baldochino emp RR h 43 S Colony
Camp Joseph emp ISCo h Hill av Yalesville
Campbell Alexander foreman HLJCo h 405 N Main
—Phillips & Co James Morris mgr automobile supplies 47-49 N Colony
Canavan Ann wid Thomas housekpr 235 Center
Canby Robert C h 334 S Main
Candelent Harry rem to Meriden
Canefari Michele rem to Meriden
Canell Frank M mach h 367 S Cherry
Canelli Charles A confectionery 75 Quinnipiac h 33 Meadow
Canericao Antoni emp RW&SonsMfgCo res 327 N Cherry
Canning Patrick emp NYInsWireCo h 296 N Colony
Cannon John M emp factory L,ISCo h 81 S Elm
Caplan Harry furniture 41 Meadow h 39 do
—Samuel grocer 33 N Main and meat market 73 N Colony h 115 do
—Thomas mgr 33 N Main res 115 N Colony
Carey Hawley A automobile supplies and confectionery Tracy h do
—Jesse G emp J&GMfgCo res Tracy
—Michael A cigarmaker h 12 Valley
Carlson Charles emp C F Cass North Farms res do
—Edwin mach h Tracy
Carmen Edward F salesman res 261 S Main
Carmichael Lynda Mrs res St George's Inn
Carpenter Frank res North Farms
—Henry far h North Farms
—Henry Jr res North Farms
Carr Ernest B h Center bey E Main
—James h River n New Haven rd
Carrington House Choate School N Elm n Christian
—Mary J wid George K h 366 Center
—Sally K cashier 167 Center res 366 do
Carroll Catherine R bkkpr 84 Quinnipiac res 13 Clinton av
—Charles C h 369 N Main
—Francis emp ISCo h 28 S Elm
—Jennie L teacher music 369 N Main res do
—John H Rev pastor Holy Trinity R C Church h 68 N Colony
—Mary T housekpr 68 N Colony

THE NATIONAL TRADESMENS BANK, 96 Orange St., New Haven, Conn.
George M. Gunn Pres Frederick C Burroughs, Vice Pres. and Cashier. Safety Deposit Vaults at low cost. Foreign Drafts for Sale on all principal Cities of Europe

Carroll
—Owen emp HLJCo h 13 Clinton av
—Robert J emp RW&SonsMfgCo h 207 N Colony
—Thomas W mach h 228 N Colony
—William J emp RW&SonsMfgCo res 13 Clinton av
Carsley Henry shipping clk NYInsWireCo h 162 N Colony
Carter Dwight T accountant res 89 Fair
—Edwin T designer h 89 Fair
—Jane E Mrs res Masonic Home
Casazza Natale emp C F Wooding Co h East Farms E Wallingford
Cascio Antonio emp RW&SonsMfgCo h 29 N Orchard
—Francesco lab res East Farms rd
—Giuseppe lab h East Farms rd
Case Thomas emp J&GMMfgCo h Tracy
Casey William M foreman polisher HLJCo h 243 S Main
Casper Adolph emp RW&SonsMfgCo h 43 Meadow
Cass Catherine B res 490 N Main
—Charles far h North Farms
—Cyril F accountant res 490 N Main
—George L h North Farms
—John F emp ISCo h 490 N Main
—Margaret R bkkpr res 490 N Main
Cassasa Natale emp WCo h 38 Oak
Cassidy Anna res 89 Washington
—George emp RW&SonsMfgCo h 54 Church
—James E lab h 89 Washington
—Loretta res 89 Washington
—Margaret dressmaker res 89 Washington
—Margaret Mrs (Brosnan Sisters) 194 Center res 169 N Colony
—Marie res 89 Washington
Cassin Anna tel opr res 205 Prince
—John E res 79 N Whittelsey av
—John F timekpr RW&SonsMfgCo h 105 Prince
—Matthew res 105 Prince
—William emp RW&SonsMfgCo res 105 Prince
Castellacci Angelo rem to Philadelphia Pa
—Louisa wid Joseph h 196 N Colony
Caswell Martin C emp WIceCo h 596 Center
Caton Joseph shoemkr 149 Quinnipiac h 72 N Cherry
Caturia Archie emp Charles Parker Co h Tracy
—Stephen emp Charles Parker Co res Tracy
Cavalieri Anthony clk h 75 N Main
—Giovanni h East Farms rd
—Raffaele lab h East Farms rd
Celepski Marshal emp RW&SonsMfgCo h 154 East
Cella Augustus far h East Farms E Wallingford
Cello Andro mason h 212 East
Centner Joseph emp HLJCo h 18 East

Ceragioli

Ceragioli Alfred emp HLJCo h 32 Lee av
—Luigi lab h 44 N Colony
—Peter emp RW&SonsMfgCo h 154 S Cherry
Cereska Adam rem to Southington
Cernofski Mike emp DRCo h 257 Washington
Cerowich Steve emp HLJCo h 24 East
Cerrato Luigi emp RW&SonsMfgCo h 153 S Cherry
Cerri Gaper molder res 38 Lee av
—Giuseppe emp W A Ives Mfg Co h 34 Washington
—Joseph emp ISCo h 38 Lee av
Chadwick Frank h 288 Ward
Chamberlain Clifford rem to New Britain
—Harry B emp RW&SonsMfgCo h 134 Church
Chamberlin Clarence E Mrs h 309 S Main
Chandler Charles H emp RW&SonsMfgCo h E Main n Constitution
—Henry J emp HLJCo h 151 N Colony
Chapman George emp W A Simpson res North Farms
—Henry A h 71 Curtis av
—William H emp HLJCo h 179 S Orchard
Chapo Rose emp RW&SonsMfgCo res 74 S Orchard
—Rose Mrs h 74 S Orchard
Charest Delia Mrs res Main Yalesville
Charewicz John emp C Parker Co h Chapel Yalesville
Charico Frank lab h 224 Hall av
Chartier Alline res 53 Church
—Antonio emp W A Ives Mfg Co res 53 Church
—Claire clk ISCo res 53 Church
—Oliver emp RW&SonsMfgCo res 53 Church
—Theo Mrs h 53 Church
Chase Amy librarian High School res 400 N Main
—Harriet M Mrs res 251 S Main
—Henry E emp HLJCo h 400 N Main
Cherri Vincenzo lab h 38 N Cherry
Chesbro Elbert L res Masonic Home
—Erastus S res Masonic Home
Chesterton Newell R contractor h 129 High
Chihocki Antoni emp RW&SonsMfgCo h 80 N Cherry
Child Jonathan H supt RW&SonsMfgCo h 91 N Main
Childs Arthur E Jr emp RW&SonsMfgCo h 63 Church
Chiode Giuseppe far h East Farms rd
Chipman Jennie A res Masonic Home
—Sherman res Masonic Home
CHITTENDEN HARRY M paints painter decorator wall paper upholsterer etc 35 W Main Meriden—See p 22
Choate House Choate School 183 Christian
—School Infirmary 170 Christian
—School The N Elm n Christian
Choppo John Jr buffer h 156 S Cherry
Chordis Joseph emp HLJCo h 248 S Orchard
Chovitz Andrew Jr emp RW&SonsMfgCo h 60 Pearl

THE NATIONAL TRADESMENS BANK, 96 Orange St., New Haven, Conn.
George M. Gunn, Pres. Capital, $500,000 Surplus and Undivided Profits, $625,000 Frederick C. Burroughs, Vice Pres. and Cashier

Christian

Christian George emp HLJCo h 24 Church
Christiansen Christian res Masonic Home
Christman Amos R office mgr factory P, ISCo h 343 S Main
Church Benjamin mgr 34 Bull av h 24 Curtis av
—Elizabeth h 119 N Elm
—of St John the Evangelist (Episcopal) Church Yalesville
Cichowich John emp ISCo h 139 S Whittelsey av
Cie Giovanni lab h 216 Washington
Cieko Mike emp RW&SonsMfgCo h 130 East
Cieto Nicola h 389 N Colony
Cifarelli Alfred res 129 S Orchard
—Mary Mrs h 129 S Orchard
—Mike res 129 S Orchard
—Rocci res 129 S Orchard
Cifone Louis emp ISCo h 16 S Cherry
Cisek Stanley emp factory P, ISCo h 12 Rembert
Ciszewski John emp RW&SonsMfgCo h 24 Wallace pl
Clack Albert E emp HLJCo res 34 Lake
—Emma wid William h 34 Lake
—Mary E res Masonic Home
—Mary Y emp HLJCo res 34 Lake
Clahan James res 41 Franklin
Clark Arthur emp J&GMfgCo res Main Yalesville
—Arthur E rem to New Haven
—George I emp RW&SonsMfgCo res 76 Fair
—H Ethel treas The Choate School 183 Christian h 201 do
—John R emp RRCo h Hanover Yalesville
—Lyman res Masonic Home
—Vera emp factory L, ISCo res 56 Simpson av
—Rose Mrs h 81 Meadow
—William res Masonic Home
Clarke Alice F nurse 216 S Whittelsey av res do
—Clara wid Charles H h North Farms
—Richard treas The Loucks & Clarke Co 6 Ernest h 216 S Whittelsey av
Clayton George H far h East Farms rd
Clement Annie Mrs h E Main c Durham rd
—Henry J in USA res E Main c Durham rd
Clicci Jack h 389 N Colony
CLINTON A B CO THE pianos victrolas everything musical 231 Asylum Hartford and 33 Church New Haven—See p 23
—Eliza wid Edwin J h Clintonville rd
—Ella wid Elizur Z h Clintonville rd
—Evelyn B far h Clintonville rd
—Grace A wid Isaac h Clintonville rd
—Leroy W far res Clintonville rd
Clulee Harriet wid Henry h 300 N Main
—Harry I foreman RW&SonsMfgCo h 258 S Main

Clulee
—John rem to Florida
—Samuel E diesinker h 143 S Main
Clyne John h 32 Church
—Mary J emp RW&SonsMfgCo res 32 Church
—Mary L milliner 36 Church res do
—Patrick clk 133 Quinnipiac h 36 Church
Coates Joseph D emp HLJCo h 153 S Colony
Coe Dwight S res Masonic Home
—Lydia res Masonic Home
Coffey Eliza wid Richard h 73 N Colony
—Richard J emp W A Ives Mfg Co res 73 N Colony
Colangelo Alexander far h Tracy
Colby Albert emp RW&SonsMfgCo res 199 Hall av
Cole Frank E h Hanover Yalesville
—Leroy V h Hanover Yalesville
Collett C Lester emp factory L, ISCo res 115 S Whittelsey av
—Dorothy B steno res 420 Center
—Gladys C clk HLJCo res 115 S Whittelsey av
—Herbert A emp RW&SonsMfgCo h 115 S Whittelsey av
—William T condr CtCo h 420 Center
Collins Albert H rem to Wethersfield
—Frank baker h 147 S Colony
—Henry J h High Yalesville
—Ruth I clk RW&SonsMfgCo res 411 Center
—Thomas J emp factory L,ISCo h 411 Center
Colton Charles R res Masonic Home
Combs Stanley M mgr 140 Center h 287 N Elm
Comeford John emp RW&SonsMfgCo h 98 S Cherry
Comerford John E rem to Hartford
—Julia wid Nichols h 41 East
—Nicholas emp WCo res 41 East
—Patrick emp W A Ives Mfg Co res 41 East
Comiskey Frank emp HLJCo h 194 Ward
—Martin emp HLJCo h 16 Wallace
Comisky Walter emp Rubber Co h 18 Wallace pl
Community Nurse Elizabeth Smith mgr 138 Center
Concheady James chemist res 17 Meadow
—Nora res 22 Meadow
—William app plumber res 17 Meadow
Condock Ida Mrs h 383 N Colony
Condon Elizabeth J clk res 163 N Orchard
—Helen C steno Barnes Bros res 163 N Orchard
—Joseph H bricklayer res 163 N Orchard
—Jennie h 44 Christian
—Michael emp HLJCo res 44 Christian
—Patrick res 44 Christian
—Robert W emp C F Wooding res 163 N Orchard
—William F emp H L Wallace h 163 N Orchard
—William J emp RW&SonsMfgCo h 85 N Colony
Cone Mary Mrs housekpr Masonic Home res do

THE NATIONAL TRADESMENS BANK, 96 Orange St., New Haven, Conn.
George M. Gunn, Pres. Capital, $500,000 Surplus and Undivided Profits, $625,000 Frederick C. Burroughs, Vice Pres. and Cashier

Coneheady

Coneheady James beverages 120 Center h 17 Meadow
—Mary R steno res 17 Meadow
—Thomas E clk 120 Center res 17 Meadow
Conklin Alveston F mach res 76 S Whittelsey av
—Frank L emp HLJCo h 76 S Whittelsey av
Conover Stephen teamster res 20 Church
—Stephen H h Ward n S Elm
Conroy Catherine wid James h 140 S Cherry
—James P metal turner h 28 Lee av
—John res 140 S Cherry
—Thomas emp S L&GHRCo res 140 S Cherry
—William B emp RW&SonsMfgCo h 164 S Colony
Conte Patsy emp W Water Co h 218 N Cherry
Conway Mary J wid Matthew dressmaker 115 S Colony h do
—Matthew emp factory L, ISCo res 115 S Colony
Coogan John emp HLJCo h 378 Washington
Cook Albert H far h Parkers Farms
—Charles E emp SNETelCo h 482 Center
—Charles W supt RW&SonsMfgCo h Chapel Yalesville
—Edward D emp HLJCo h 262 Ward
—Elmer W money order and postal savings clk PO h 35 Curtis av
—Esther wid George P h 198 S Main
—Frank D (Cook & Gallagher) 32 Quinnipiac res 262 Ward
—George emp RW&SonsMfgCo h 263 Ward
—George M h 50 Fair
—George W far h East Farms E Wallingford
—Georgiana C wid Martha V h E Main n Constitution
—Harry F rem to New Haven
—L Morelle far h East Farms E Wallingford
—Lorenzo B dry and fancy goods and insurance agent 6 N Main h 322 do
—William C auditor h Chapel Yalesville
—William R far h Cook Hill
—& Gallagher (Frank D Cook and Thomas P Gallagher) automobiles to let 32 Quinnipiac
Cooke Bertha res 158 Constitution
—Chester H emp 100 E Main res do
—Edward F res 11 Beaumont av
—Howard M far res 158 Constitution
—Marcus E agricultural implements 100 E Main h do
—Waldo D teamster h 158 Constitution
Coombs Elizabeth Mrs res 144 S Main
Cooms Frank C res Masonic Home
Cooney Michael emp SL&GHRCo h 133 S Whittelsey av
—William J bkkpr NYInsWireCo h 97 N Orchard
Cooper Charles D lineman h E Main n Durham rd
—Clarence F emp factory P,ISCo h 19 Pomeroy av

Cooper
—Flora M steno res E Main ab Constitution
—James M far h E Main ab Constitution
Corazza Domenico far h 286 S Elm
—Maria res 286 S Elm
Corazzini Donato shoemaker dealer and bootblack 338 Center h 9 N Elm
Corbett Samuel emp factory P, ISCo h 20 Union
Corcoran Anna A res 71 Christian
—Edward clk RW&SonsMfgCo res 162 Hall av
—Edward F Mrs h 162 Hall av
—Harold student res 162 Hall av
—John F emp factory P, ISCo res 71 Christian
—Joseph emp factory P, ISCo res 71 Christian
—Keroen h 71 Christian
—Mary J tchr res 71 Christian
Corey Joseph pocket billiards and bowling alley 154 Center res 25 N Whittelsey av
Coriarolli Allega emp RW&SonsMfgCo res 283 S Colony
Corning Minnie M res Masonic Home
Coronski Charles emp ISCo h 20 Rembert
Cosmo Frank h 163 S Cherry
Cossalo Mortoni plater h 110 Washington
Costa Mario h East Farms E Wallingford
Cote Arthur emp RW&SonsMfg Co h 193 Quinnipiac
Cotton L Jane wid Edmund J res 28 S Elm
Cottrell Walter J emp WCo h Main Yalesville
Cottrill Elizabeth C res 55 S Elm
—John R office mgr 656 Center h 55 S Elm
—John R Jr res 55 S Elm
Coughlin A Gertrude emp RW&SonsMfgCo res 30 Wallace row
—Edward J emp RW&SonsMfgCo res 30 Wallace row
—E Irene emp RW&SonsMfgCo res 30 Wallace row
—James A emp HLJCo h 30 Wallace row
—James P ins agt h 76 Church
—Patrick F emp RW&SonsMfgCo h 45 Ward
Coulter Burton emp factory P, ISCo res 113 Washington
Courtney David h New pl Yalesville
Covalski Boleslaw emp ISCo res 28 Grand
Covell Elizabeth A Mrs rem to New Haven
Coveras Louis rem to Greece
—William res 76 N Whittelsey av
Cowen Edwin emp HLJuddCo h 475 Center
—Edwin Jr emp HLJCo res 475 Center
Cowles Frederic M cashier First Nat Bank h 143 Christian
—Philip B instructor Choate School res 143 Christian
Cox Catherine wid James h 62 High
—Edward C postmaster h 20 Beaumont av
—George emp RW&SonsMfgCo res 146 Church

THE NATIONAL TRADESMENS BANK, 96 Orange St., New Haven, Conn.
George M. Gunn, Pres. Frederick C. Burroughs, Vice Pres. and Cashier. Safety Deposit Vaults at low cost. Foreign Drafts for Sale on all principal Cities of Europe

Cox
—Robert J E rem to Boston Mass
Coyle Helen clk res 76 Church
—James W toolmkr res 139 N Orchard
—John h 36 N Orchard
—Mae E tchr res 76 Church
—Margaret clk res 76 Church
—Margaret wid John h 139 N Orchard
—Margaret E steno res 139 N Orchard
—Nicholas J mech h 47 S Elm
—Rose emp HLJCo res 76 Church
—Sarah wid Patrick h 76 Church
—Thomas plumber res 139 N Orchard
—William emp RW&SonsMfgCo h 234 Ward
—William F emp HLJCo res 76 Church
Crabtree Jerome B fruit grower h Grove Yalesville
Craig Frank res 4 N Elm
—Frank H emp 31 N Elm h 4 do
—George H dentist 50 N Main h 71 N Whittelsey av
—Gilbert T student res 71 N Whittelsey av
—James P h 4 N Elm
—Myrtis M steno res 4 N Elm
—Robert com trav res 71 N Whittelsey av
Craigue Henry W foreman factory L, ISCo h Main Yalesville
—Mildred steno res Main Yalesville
—Morgan emp W Co res Hill av Yalesville
Crandall S Ashwell res Masonic Home
Crapa Josephine bkkpr 48 N Main res East Farms rd
—Maurice stone mason h East Farms rd
Creau James F mach h 130 Clifton
Creedon Dennis emp RW&SonsMfgCo h 23 Franklin
Creman Steve emp RW&SonsMfgCo res 30 Geneva av
Crerenti Patsy lab h 123 S Whittelsey av
Cresendi Natale mason h 123 S Whittelsey av
Crisapi James B prop Wallingford Taxi Co 26 Quinnipiac h do
Criscenti Natale emp factory I, ISCo h East Farms rd
Crocco Michele emp RW&SonsMfgCo h 361 N Colony
Crocker Albert G res Masonic Home
Crofts Emily res 166 Washington
—Jennie emp HLJCo res 3 Franklin
—Myrtle wid Walter res 166 Washington
—William carp h 166 Washington
—William H carp h 117 Washington
Crookes Edna clk WCo res 313 S Elm
—Emily C dressmaker 313 S Elm res do
—Thomas A emp factory L, ISCo h 313 S Elm
—Thomas S emp RW&SonsMfgCo res 313 S Elm
CROSS & BEARDSLEY painters decorators wall papers and drapery fabrics 90-92 Orange New Haven
Crudo Michele emp W Water Co h 136 N Cherry

Crump

Crump Charles G emp 70 Quinnipiac res 341 S Orchard
CRUMP HERBERT A book and job printer 70 Quinnipiac h 376 Ward—See p 24
Csako Stephen emp RW&SonsMfgCo h 92 Clifton
Csapo Frank emp factory P, ISCo h 116 William
Csenge Louis confectionery 18 Center h 129 S Cherry
Csont Rudolph painter h 144 East
Cullen Mary h 31 Christian
—Peter painter res 31 Christian
—Thomas F carp h 16 Franklin
Cumberford—see Comerford
Cuneo Antonio shoemaker and confectionery 321 Quinnipiac res do
CUNNINGHAM J & SON INC awnings tents flags decorations etc 44 Hotchkiss New Haven
—Robert truckman h 16 N Elm
Curran Catherine J h 397 N Main
—Emma E res (6) 35 N Main
—Lizzie Mrs h (6) 35 N Main
—Robert L emp RW&SonsMfgCo res (6) 35 N Main
—Timothy E tchr High School res 43 N Whittelsey av
—William F emp factory L, ISCo res (6) 35 N Main
Curtis Everett N fireman Borough Electric Light Wks h 43 N Orchard
—Oscar P h High Yalesville
Curtiss Lucretia E res Masonic Home
Cushman George O restaurant 15 N Orchard h 30 do
—Jessie steno Choate School res 30 N Orchard
Cusick Mary E Mrs res Masonic Home
Cusson Eugene emp RW&SonsMfgCo h 19 William
Cutler Mary E h Cook Hill
Cypsznski Stanislaw emp HLJCo h East Farms E Wallingford
Czernas Gustaf emp HLJCo h 17 Washington
Cziko John emp factory P, ISCo h 353 N Elm
Czine Barney emp W A Ives Mfg Co h 77 Meadow

D'AGOSTINI VINCENZO emp RR h 38 Lee av
Daily Catherine h 14 Center
—Catherine A Mrs clk 18 N Main h 434 Center
—Catherine T clk HLJCo h 12 Center
—Elizabeth E clk res 12 Center
—James C h 14 Center
—Patrick emp SL&GRCo h 151 N Colony
Daley Bridget housekpr res 105 N Orchard
—Edward janitor res 102 S Orchard
—John J res 105 N Orchard
—Joseph H milk dealer 105 N Orchard res do
—Michael E emp RW&SonsMfgCo h 105 N Orchard
—Thomas E emp RW&SonsMfgCo h 102 S Orchard
Daly Carl J emp factory L, ISCo res 99 N Orchard
—Helen M steno RR res 99 N Orchard

THE NATIONAL TRADESMENS BANK, 96 Orange St., New Haven, Conn.
George M. Gunn, Pres. Frederick C. Burroughs, Vice Pres. and Cashier. Safety Deposit Vaults at low cost. Foreign Drafts for Sale on all principal Cities of Europe

Daly
—Keron emp J&GMfgCo h Tracy
—James res 69 Church
—Margaret C steno RR res 99 N Orchard
—Michael G fireman PO h 69 Church
—Patrick emp RW&SonsMfgCo h 39 Valley
—Thomas I h 99 N Orchard
Dambesik Charlie mech h 198 Washington
Danberg Edward emp ISCo res 25 N Whittelsey av
Daney Frank emp D-RCo h 172 East
—Joseph emp HLJCo res 205 Clifton
Daniels Albert carp h off S Main bel borough line
—Caroline L rem to Middletown
—Charles A emp HLJCo h 296 N Colony
—Edward emp RW&SonsMfgCo res off S Main bel borough line
—Hanson mech h Hanover Yalesville
—Paul h off S Main bel borough line
Darin Antonio emp RW&SonsMfgCo h 216 Washington
Darling House Choate School 210 Christian
Darrigan Patrick J emp RR res 16 S Whittelsey av
Darrow Henry Mrs res 62 Curtis av
—Henry G far h 38 N Elm
Dart Charles E watchman factory L, ISCo h 12 Beaumont av
Dauplaise H Jesse emp HLJCo h 256 S Whittelsey av
David Emin (Ally & David) 150 Center res 25 N Whittelsey av
—Stanley h 112 N Orchard
Davidson Charles H mach h 7 Hanover Yalesville
—John emp RW&SonsMfgCo h 340 Quinnipiac
Davis Charles E h Hanover Yalesville
—Clara E res Hanover Yalesville
—Eliza A wid Harry W h 261 Hall av
—Ellen A res 238 N Main
—Fannie C wid Edwin h 143 Church
—Henry L civil engineer and insurance agt (6) 12 N Main h 238 do
—H Winter managing editor N Main c Center h 218 S Main
—Ida A wid George B matron Wallingford Day Nursery 20 William h do
—Marion L steno res 261 Hall av
—Mary E wid Nelson H rem to New Haven
—Smith P h Main Yalesville
—Viola res 261 Hall av
DAVIS & AUSTIN clothing and men's furnishing goods 8 Colony Meriden—See back cover
Davitt Patrick J section foreman RRCo h 609 Center
Day John pres HLJuddCo 42 S Cherry h at New York City
Dean Edward E emp HLJCo res 361 Center

Dean
—Frank E emp RW&SonsMfgCo h 361 Center
—Julius emp RW&SonsMfgCo h 188 Ward
—William H emp HLJCo h 28 Franklin
Deary Angelina emp NYInsWireCo res 60 Lee av
—Henry emp HLJCo res 60 Lee av
—Mary wid Louis N h 60 Lee av
Delar Nick emp HLJCo h 11 S Cherry
DeChamplain Alfred emp RW&SonsMfgCo res 429 Quinnipiac
Dechert Henry silversmith h New Haven rd n Town Farm
Decker Charles H fish market 74 Simpson av h do
—Frederick silverwkr h 163 Hall av
DeFilippi Cesti lab h 214 Washington
DeFilippo Claude emp Loucks & Clarke Co res 120 Constitution
—Luigi emp RW&SonsMfgCo h 120 Constitution
Degnan Alice wid James h 62 Church
—Frank A res 114 Church
—John A drug clk 14 N Main res 114 Church
—Joseph M emp factory L, ISCo res 114 Church
—Mary res 62 Church
—Mary wid John h 114 Church
Delaney George W carp h North Farms
—Michael emp factory L, ISCo h 103 Church
Delehanty Helen clk res 228 S Orchard
—John H emp RW&SonsMfgCo h 228 S Orchard
—Morris emp 86 N Main res 328 S Orchard
—Robert T emp HLJCo res 228 S Orchard
Delesdernier Louis E postmaster and station agt Yalesville station Tracy h do
DelGreggo Luigi lab h 476 N Colony
Delius Herman A plumbing heating and tinning 282 Center h 665 do
Della Vecchia Michele confectionery 435 N Colony h do
DelRosso Antonio mason h East Farms rd
—Leo emp RW&SonsMfgCo res East Farms rd
—Mary wid Antonio res 21 Simpson av
—Raymond emp HLJCo res East Farms rd
DelSanto Giovanni lab h Woodhouse av n Center
DeLuccia Alessandro emp NYInsWireCo h 288 N Colany
DelVecchia Giovanni emp HLJCo h 323 N Cherry
—Tony in USN res inq 323 N Cherry
Demarco Frank emp ISCo h 191 Clifton
—Vittorio lab h 315 N Colony
Dembizak Andres emp NYInsWireCo h 242 N Cherry
—Josef emp factory L, ISCo h 85 Meadow
Deme Andrew rem to New York City
—John emp HLJCo h New Haven rd
Demes Joseph rem to Bridgeport

THE NATIONAL TRADESMENS BANK, 96 Orange St., New Haven, Conn.
George M. Gunn, Pres. Capital, $500,000 Surplus and Undivided Profits, $625,000 Frederick C. Burroughs, Vice Pres. and Cashier

DeMill

DeMill William E emp NYInsWireCo h 35 Curtis av
Deming Frederick G clk factory P, ISCo h 221 S Elm
—Harry C emp HLJCo res 146 N Orchard
—Lafayette C mason h 146 N Orchard
Demore Charles emp RR h 39 William
Denault Albina wid Eusebe h 39 Wallace row
—Eusebe M letter carrier res 39 Wallace row
Denigris Antonio emp RW&SonsMfgCo h 414 N Colony
—Domenico emp RW&SonsMfgCo h 394 N Colony
—Michael emp NYInsWireCo h 344 Washington
Denya Louis emp RW&SonsMfgCo h 108 William
DeRosas Henry h 155 S Cherry
Deroy Julius emp RW&SonsMfgCo h 38 Prospect
Dervey Albert H emp factory P, ISCo h Hanover Yalesville
Desapio John grocer 384 N Colony h do
Desjardins Emery res 29 S Colony
—Leopold emp RW&SonsMfgCo res 29 S Colony
—Louis A emp RW&SonsMfgCo res 29 S Colony
—Louis M emp RW&SonsMfgCo h 29 S Colony
—Rene emp WCo res 29 S Colony
Devey Lettey wid James emp 72 S Main res do
Devine Mary F emp RW&SonsMfgCo res 209 S Orchard
Dexter Charles H emp RW&SonsMfgCo h 29 Pearl
—Charles S clk ISCo res 29 Pearl
Deyni Frank emp factory P, ISCo h Parkers Farms
DiBiase Antonio prop Wallingford Laundry William c Church h r 416 N Colony
—Lucca grocer 416 N Colony h do
—Nicola emp HLJCo h 56 Meadow
—Pasquale grocer 424 N Colony h r 424 do
—Rocco emp NYInsWireCo h 356 Washington
—Vincenzo lab h 416 N Colony
DiCarlo Giacomo barber h 192 Center
—Ignazio barber 185 N Colony res East Farms rd
—Rosario S barber 336 Center h 11 N Elm
DiChello Alex emp ISCo res 326 N Colony
—Joseph emp RW&SonsMfgCo h 326 N Colony
—Louis res 326 N Colony
—Tony res 326 N Colony
Dichello Antonio emp NYInsWireCo h 126 N Cherry
—Marco emp RW&SonsMfgCo h N Colony bey North
—Mary emp factory L, ISCo res E Main ab Christian
—Salvatore far h Durham rd
Dickerman George E pres The Dickerman Hardware and Supply Co 36 N Main h 104 S Main

DICKERMAN HARDWARE AND SUPPLY CO THE hardware woodenware and builders' supplies 36-42 N Main—See back cover

Dickerman

—Harry E sec The Dickerman Hardware and Supply Co 36-42 N Main h 101 S Main
—Lucy E res Joe Allen Pond Hill
—Morgan P v pres The Dickerman Hardware and Supply Co 36-42 N Main res 104 S Main
—Winslow B treas The Dickerman Hardware and Supply Co 36-42 N Main h 440 N Main
DiFrank Charles confectionery 192 N Colony h do
Dighello Ralk clk 48 N Main res Durham rd
Dill Clifford H rem to California
Dillon John emp RW&SonsMfgCo res 29 Wallace row
—Kittie res 29 Wallace row
—Margaret emp HLJCo res 29 Wallace row
—Rose emp HLJCo res 29 Wallace row
—William emp RW&SonsMfgCo h 39 Quinnipiac
DiMarco Esther emp RW&SonsMfgCo res 315 N Colony
—John emp RW&SonsMfgCo res 315 N Colony
Dime Savings Bank of Wallingford The 2 N Main
Dineen Julia dressmkr 16 High res do
—William emp NYInsWireCo h 115 Church
Direct Importing Co Elsie Mitchell mgr teas coffees spices and confectionery 180 Center
DiStasio Pietro emp NYInsWireCo h 443 N Colony
Dlouhy August emp HLJCo h 81 S Orchard
Doane Delia S tchr sewing High School res 78 N Whittelsey av
Docker G Arthur clk res 195 S Colony
—Thomas elect res 195 S Colony
—William silverwkr h 195 S Colony
—William S emp factory L, ISCo h 170 S Cherry
Doehr Albert ice dealer 334 Ward h do
—Emil R fruit poultry yard and tree expert off 293 N Elm h do
—Frederick far h North Farms
Doherty Cornelius J clk 9 N Colony h at Meriden
Dohoney Sarah housekpr 68 N Colony
Dolan Hugh emp RR Co res 165 Center
Dombiezak Frank emp RW&SonsMfgCo h 11 Washington
Dombroski Boleslaw h 188 Washington
—Joseph emp ISCo h 81 Meadow
Dombrowski Daniel emp RW&SonsMfgCo h 174 East
—Stanislaw emp factory L, ISCo h 32 Lee av
Dominici Nunzio emp M Backes Sons Inc h r 66 Simpson av
Donahue H Loretta steno 43 Wallace av res 492 Center
—James real estate res 493 Center
Dondero Frank far res New Haven rd n Town Farm
—Ida h New Haven rd n Town Farm
—Rose clk res New Haven rd n Town Farm
—Stephen far res New Haven rd n Town Farm

THE NATIONAL TRADESMENS BANK, 96 Orange St., New Haven, Conn.
George M. Gunn, Pres. Frederick C. Burroughs, Vice Pres. and Cashier. Safety Deposit Vaults at low cost. Foreign Drafts for Sale on all principal Cities of Europe

Dontigny

Dontigny Aime emp RW&SonsMfgCo res 125 Washington
—Arthur emp RW&SonsMfgCo res 125 Washington
—George emp RW&SonsMfgCo res 125 Washington
—Pierre farm hand h 125 Washington
Donzillo Pietro far h Tracy
Doody Michael J emp RW&SonsMfgCo h Hill av Yalesville
Dooley John res 289 N Colony
—Margaret res 289 N Colony
Doolittle Chauncey A elect h North Haven rd n town line
—Dexter O grocer 226 S Colony h do
—Doris shirtmkr res 70 Center
—Elbridge C emp HLJCo h 321 W Main
—Eugene C h Swan av Yalesville
—Frank chauffeur h 70 Center
—H LeRoy timekpr HLJCo h 338 Ivy
—Irene R steno RW&SonsMfgCo res 321 N Main
—Isaac L far res N Elm ab North
—Jane E h 210 S Main
—J E Mrs h 131 S Main
—John H emp CtCo h North Haven rd n town line
—Mary E wid Benjamin R res N Elm ab North
—Wilbur emp W A Ives Mfg Co res 205 S Orchard
—Wilfred E watchman h 205 S Orchard
Dorau Albert emp HLJCo h 54 East
—Amelia wid Christlieb h 270 Ward
—August C emp factory L, ISCo h 270 Ward
—William res 270 Ward
Dorman Burnett W res Masonic Home
Dorsi Alfonso lab h 370 N Cherry
—Lorenzo emp SL&GHRCo h 386 Washington
—Vincenzo grocer 330 N Colony h do
Dorso Luigi emp ISCo h 198 N Cherry
—Nick res 198 N Cherry
Dostales Peter E h 31 Wallace row
Doucette Joseph emp RW&SonsMfgCo h 127 N Colony
Dougan James emp RR res 214 N Cherry
—John emp factory L, ISCo h 214 N Cherry
—John (Edell Service Station) 68 Quinnipiac h 28 William
Douglas Ella L res Masonic Home
Dowd Charles E prop Hotel Lincoln 46 N Cherry h do
—Charles R rem to Meriden
—Doris M rem to Meriden
—Leroy M emp ISCo res 134 Church
—Merle A res Church Yalesville
—-Rodgers Co The mfrs silver plated ware 9 Carlton
Downes Alice Mrs res Masonic Home
—Joseph L res 151 S Colony

Downes
—Michael T lawyer N Main c Center h 253 Center
Downey Bros (Thomas L and Edward J Downey) groceries and meats 133 Quinnipiac
—Edward J (Downey Bros) 133 Quinnipiac h 137 do
—George J res 98 S Orchard
—Helen R steno res 98 S Orchard
—James A driver Wallace Hose No 2 h 98 S Orchard
—J Morton clk 16 Center res 98 S Orchard
—John A emp NYInsWireCo h 38 Wallace row
—John E student res 6 N Cherry
—John F far h 6 N Cherry
—Mable hair dresser 3 N Main res 6 Cherry
—Margaret Mrs res 38 Wallace row
—Nicholas J cutler h 32 William
—Richard M salesman h 22 S Whittelsey av
—Thomas L (Downey Bros) 133 Quinnipiac h 107 N Whittelsey av
Doyle Frank silverwkr res 35 Ward
—James F lab res 35 Ward
—Margaret wid John J res 266 Ward
—William emp RW&SonsMfgCo h 12 Valley
Draghi Peter emp RW&SonsMfgCo h 249 S Colony
Dray Edward emp factory L, ISCo h 221 N Main
—Eliza wid Daniel h 221 N Main
—Emma clk RW&SonsMfgCo res 221 N Main
—Eugene L restaurant 29 N Main h 131 Prince
—William J emp factory L, ISCo h 48 S Whittelsey av
Dringoli Frank emp RW&SonsMfgCo h 35 N Colony
—Luigi emp RW&SonsMfgCo h 223 Washington
—Pasquale emp RW&SonsMfgCo h 14 Oak
Drinkewine Charles emp RW&SonsMfgCo h 114 N Whittelsey av
—Raymond emp RW&SonsMfgCo res 114 N Whittelsey av
Driver Louis E emp RW&SonsMfgCo res 139 Church
—William H emp WCo h 139 Church
DRIVER WILLIAM H JR carpenter and builder 139 Church res do—See p 9
Drozd Frank lab h 52 Pearl
—Stanislaw emp factory L, ISCo h 44 Meadow
Drum Charlotte A steno WRACo res 24 Bull av ext
—Charles F mgr branch office Meriden Journal 7 Meadow h 24 Bull av ext
—Francis P buffer res 24 Bull av ext
—Marion steno res 24 Bull av ext
Dsupin John emp NYInsWireCo h 28 Franklin
—Joseph emp NYInsWireCo h 108 William
Dubiell Peter emp M Backes Sons Inc h 142 Simpson av
Dubois Alfred emp W A Ives Mfg Co h Church Yalesville
—Denis O emp HLJCo res 220 N Colony

THE NATIONAL TRADESMENS BANK, 96 Orange St., New Haven, Conn.
George M. Gunn, Pres. Capital, $500,000 Surplus and Undivided Profits, $625,000 Frederick C. Burroughs, Vice Pres. and Cashier

Dubois
—George A emp RW&Sons Mfg Co res 220 N Colony
—Joseph res Church Yalesville
—Robert P emp RW&SonsMfgCo res 220 N Colony
—William D plumber h 208 N Colony
Duboski Alex lab h 202 East
DuBreiul John T emp D-RCo res 18 Randolph
Duck Catherine C res 22 N Elm
Dudley Clifford C emp HLJCo h 65 Church
—David C rem to West Haven
—Gladys C rem to Hartford
—Vivian E steno res 65 Church
Dudziak Tomas rem to Poland
Dugall Ellen wid Louis h Main n bridge Yalesville
Dugan Michael mech h 28 William
Dumark Frank emp RW&SonsMfgCo h 615 Center
Dumas Edward D emp factory L, ISCo h 331 S Cherry
Duncan Thomas H emp D-RCo h Hanover Yalesville
Dunham Merritt mech res 18 Bull av ext
—Willbur J rem to Trenton N J
Dunn Charles E sec and treas M Backes Sons Inc 15 Wallace h 419 N Main
—Cornelius foreman ISCo h 140 N Whittelsey av
—Edward P clk factory M, ISCo h 47 Spring
—Elizabeth emp ISCo res 140 N Whittelsey av
—Ethel emp ISCo res 140 N Whittelsey av
—H Earl emp RW&SonsMfgCo h 85 N Whittelsey av
—John emp RW&SonsMfgCo res Main Yalesvile
—John J engineer factory M, ISCo h 87 N Orchard
—Joseph emp A&P N Main res 140 N Whittelsey av
—Quintin h Church Yalesville
—William painter res Main Yalesville
—William H engineer factory M, ISCo h 22 Simpson av
—W Russell asst cashier First National Bank h 350 S Main
Durant Mary A Mrs res Masonic Home
Dwyer Anastasia wid Andrew h Muddy River
—Dennis carp h Muddy River
—Dennis F mach h 492 Center
—Edward emp RW&SonsMfgCo res 40 Franklin
—James L buffer h 72 N Whittelsey av
—Martin emp RW&SonsMfgCo h 70 William
—Michael J foreman RW&SonsMfgCo h 40 Franklin
Dyer Charles O h 304 S Main
—Harry K far h North Farms

EARLEY ROBERT h 246 S Main
Early Charles gate tender res 202 S Colony
Eastern Subscription Co Theodore F Lane mgr 92 Fair
—Woodworking Co Noah Linsley prop wood handle mfrs Ivy n Pine

Ebert

Ebert William H foreman RW&SonsMfgCo h 47 Curtis av
Ecker Emil emp J&GMfgCo res Cottage Yalesville
—Emma steno RW&SonsMfgCo res Cottage Yalesville
—Victor h Cottage Yalesville
Eckler Floyd driver h 604 Center
—William emp factory L, ISCo res 596 Center
Edell Benjamin chauffeur h 15 Pomeroy av
—Charles F h N Elm ab North
—Russell H (Edell Service Station) 68 Quinnipiac h 25 Pomeroy av
—Service Station (Russell H Edell and John Dougan) automobile repairers 68 Quinnipiac
Edgerton Allen R far h New pl Yalesville
—Irwin far res New pl Yalesville
Edgiton Earl E res Masonic Home
Edmonds Edward H res Masonic Home
Edsall William H v pres and gen mgr HLJCo 42 S Cherry h 125 N Elm
Edwards Alban emp RW&SonsMfgCo h 137 Fair
Effinger Joseph emp RW&SonsMfgCo res 392 Center
Eichorn Charles E buffer h Church Yalesville
Eisenberg Samuel emp RW&SonsMfgCo h 1 Washington
Ekert Jan emp NYInsWireCo h 230 N Cherry
ELECTRIC SHOP THE William B Luby mgr electrical contractors and supplies 1 S Colony—See p 14
Eleftherian Charles (Eleftherian & Agrios) 28 Center h 194 Ward
—& Agrios (Charles Eleftherian and William A Agrios) billiards and bootblacks 28 Center
Elias Harry dry goods 21 Hall av h 38 Meadow
Elionfante Theodore h East Farms E Wallingford
Elish Stephen emp HLJCo h 90 S Cherry
Elks Club 85 S Main
Elliott Charles emp C Parker Co h Main bel bridge Yalesville
—Howard L foreman WCo h 127 Church
Ellis Isaac C blacksmith 528 Center res 484 do
Ellmers William H emp HLJCo h 38 Spring
ELM CITY NURSERY CO THE Woodmont Nurseries Inc nurserymen and landscape gardeners sales nurseries and office Edgewood av New Haven new nurseries Woodmont Conn—See p 21
Elos Frank rem to Hungary
Elwood Edward emp NYInsWireCo h 49 Ward
—Patrick emp RW&SonsMfgCo res 114 N Colony
Engelhardt George far h off New Haven rd n town farm

THE NATIONAL TRADESMENS BANK, 96 Orange St., New Haven, Conn.
George M. Gunn, Pres. Frederick C. Burroughs, Vice Pres. and Cashier. Safety Deposit Vaults at low cost. Foreign Drafts for Sale on all principal Cities of Europe

Engley

Engley Frank B rem to Chicopee Mass
English Bridget wid George h 357 N Cherry
—George E res 357 N Cherry
—Michael blksmith res 357 N Cherry
Ennever Edward plumber res 32 N Elm
—H Nelson clk 390 Center res 32 N Elm
Ennis Andrew h 39 Christian
—Andrew Jr emp RW&SonsMfgCo res 39 Christian
—Charles J emp RW&SonsMfgCo res 39 Christian
—Jennie emp RW&SonsMfgCo res 39 Christian
—Mary E emp HLJCo res 39 Christian
—Thomas F rem to Meriden
—William T actor res 39 Christian
Enoch Edward h 23 Academy
Erdos Antoni emp ISCo h 230 Clifton
Ereshewich Michael emp RW&SonsMfgCo h 8 Wallace row
Erichson Oscar woodwkr h Hanover Yalesville
Eriksen Arthur clk res 72 Fair
—Harold Mrs h 72 Fair
—Harold E bkkpr First National Bank res 72 Fair
—Martha E steno res 72 Fair
Eustace Victor emp factory L, ISCo h 105 Fair
Evans James B res Masonic Home
—Katherine housekpr 82 Christian
—Margaret emp RW&SonsMfgCo res 82 Christian
—Michael h 82 Christian
—Nellie T tchr res 82 Christian
Evarts Carrie L wid Porter h 9 Simpson av
—Emeline A wid John res 128 S Whittelsey av
—Josephine A Mrs res Masonic Home
Evon John emp factory P, ISCo h 56 Bull av ext

FABIAN MICHAEL REV pastor First Hungarian Baptist Church h 2 Washington
Fagan Frederick h off North Haven rd
—Patrick J emp NYInsWireCo h 337 N Colony
—William foreman RW&SonsMfgCo h 74 William
—William E emp ISCo res 37 N Colony
Fahey Eleanor K steno res 19 Bristol
—George F emp WCo res 19 Bristol
—Margaret wid Patrick res 38 N Whittelsey av
—Nellie emp SL&GHR Co res 156 Washington
—Thomas P emp factory P, ISCo h 19 Bristol
Fairbanks Emily res Masonic Home
Fairchild William W clk J&GMfgCo h Tracy
Fanning Edward J solderer h 141 S Colony
Fapiano Giuseppe emp HLJCo h 130 N Cherry
Farkas Charles tailor h 139 S Whittelsey av
—Laslo emp factory L, ISCo h 53 Spring
—Louis emp HLJCo h 142 Ward
Farrell Patrick rem to New Haven

Farrer

Farrer Archie C res New Haven rd n town farm
—Elizabeth wid Thomas h New Haven rd n town farm
Farrow Nettabel Mrs res 411 Center
Fary Josef emp RW&SonsMfgCo h 49 S Cherry
Fassio Bartlelomeo lab res 57 Maple av
—Mario lab res 57 Maple av
Faulkner Mary h 112 S Orchard
Fazino Angelo lab h 136 Washington
FEDERAL SIGN CO (Frank E Thorall and Edgar F Bachle) sign painters 28 N Cherry—See p 26
Feinblum Frances steno res 48 Meadow
—George res 48 Meadow
—Hyman ladies' tailor 81 N Colony h 48 Meadow
—Nathan emp factory L, ISCo res 48 Meadow
Fengler Adolph D h North Haven rd
Fenn Carrie L clk factory L, ISCo res East Farms rd
—Charlotte clk ISCo res East Farms rd
—Charles C far h East Farms rd
—Mary wid Thomas F dressmkr Church Yalesville h do
—Olive E clk factory L, ISCo res East Farm rd
—Wilbur C milk dealer E Main ab Christian h do
Ferguson John emp J&GMfgCo res Tracy
Ferrari Antonio h 283 S Colony
Ferraro Nicholas h 337 N Colony
Ferri Giuseppe emp D-RCo h 139 Hall av
Ferriere Edward D emp RW&SonsMfgCo h 128 S Orchard
—Lena wid George O h 9 Franklin
Ferris Frank rem to New York City
—Joseph rem to Greece
Ferrit Herbert emp C F Cass North Farms res do
Ferrone Nicola emp RR h East Farms rd
Ferry Edward W auto service res 64 Fair
—Frederick W janitor N Main School res 64 Fair
—Wooster A foreman HLJCo h 64 Fair
Festa Crescenzo emp RW&SonsMfgCo h 25 Ward
Fickiessen Adolph far h North Farms
Field Grace E wid Willis H bkkpr Borough Electric Light Works h 65 S Elm
Fields Alfred engineer h Chapel Yalesville
—Charles L emp factory P, ISCo res 44 Valley
—Margaret wid Charles h 44 Valley
Filippo Andrea shoemkr 9 Meadow h do
—Domenico shoemkr 178 Center h 186 do
—Rocco emp WCo res 9 Meadow
Fincik Peter lab h 144 Hall av
Fiore Jim lab h 22 George
First Baptist Church 114 N Main
—Congregational Church 9 S Main
—Hungarian Baptist Church 2 Washington
—Methodist Episcopal Church Church n N Main

THE NATIONAL TRADESMENS BANK, 96 Orange St., New Haven, Conn.
George M. Gunn, Pres. Capital, $500,000 Surplus and Undivided Profits, $625,000 Frederick C. Burroughs, Vice Pres. and Cashier

First
—National Bank 33 S Main n Center
Fishbein Charles (Fishbein & Jakobs) 118 S Cherry h 128 Hall av
—& Jakobs (Charles Fishbein and Joseph Jakobs) bakers 118 S Cherry
Fisher Charles E photographer 138 Center h do
Fitzgerald Catherine wid Thomas P h 78 Bull av ext
—Edmund emp 209 Center res 16 S Whittelsey av
—Eva steno res 16 S Whittelsey av
—John W pres and treas The J W Fitzgerald Furniture and Supply Co 209 Center h 16 S Whittelsey av
—J W Furniture and Supply Co The stoves crockery furniture dealers and undertakers 209 Center
—Margaret steno res 16 S Whittelsey av
—Thomas E v pres The J W Fitzgerald Furniture and Supply Co 209 Center h 43 Church
—Thomas M clk RW&SonsMfgCo res 78 Bull av ext
—William J sec The J W Fitzgerald Furniture and Supply Co 209 Center and emp HLJCo h 96 S Orchard
Flasko Henry emp SL&GHRCo h 25 South
Fleet Earl res New pl Yalesville
Fleischer H C emp HLJuddCo h at Meriden
Fleming James W druggist res 24 Bull av ext
—Patrick Mrs res 24 Bull av ext
Fliess Michael emp factory M, ISCo h 112 N Cherry
FLINT DUTEE WILCOX INC Alfred M Graham mgr Ford automobiles and Fordson Tractors 9-11 S Colony—See opp map
Flis Mike emp ISCo h 49 S Cherry
Flood John J ticket clk pass depot h 258 Center
Flynn Charles emp RW&SonsMfgCo h 178 Quinnipiac
—James lab h Parkers Farms
—James rem to Branford
—John far h 24 Franklin
—Margaret res Parker Farms
—Patrick A ins agt res 24 Bull av ext
Fogarty Catherine R nurse 32 Church res do
—Margaret E steno res 32 Church
—Mary L typist res 32 Church
—William S h 32 Church
Foote Grace Mrs rem to Middletown
—Oliver D confectionery and ice cream 190 Center h 145 Prince
FORD AUTOMOBILES Duttee Wilcox Flint Inc distributors 11 S Colony—See opp map
—Edward gardener h 106 Long Hill rd
—May tel opr res 106 Long Hill rd
—Thomas chef Gaylord Farm Sanitarium res do
—William E truckman and teamster 41 N Main res 106 Long Hill rd

Forgays

Forgays Louis emp CIYaleMfgCo h New pl
Forlini Daisy emp M Backes Sons Inc res r 66 Simpson
Fossy Chauncey J rem to Canada
Foster Abbie Mrs res Masonic Home
—Charles E emp RW&SonsMfgCo h 28 S Elm
—Helen L clk res 19 William
—Herbert sec R Wallace & Sons Mfg Co 340 Quinnipiac h at New Haven
—Jesse P mason h 19 William
—Leverett B mason h Main Yalesville
—Margaret A clk res 28 S Elm
—Rolon A h 144 S Main
—Russell I bill clk RW&SonsMfgCo h 459 N Main
Foucault Ubald meat market 96 Center h 93 N Orchard
Foulkes Percival G draftsman h 376 Ward
Fournier Alva emp RW&SonsMfgCo h 45 Dutton
Fowler Ethel D steno supt of schools res 369 Center
—Hazel M rem to Ipswich Mass
—Horace M emp RW&SonsMfgCo h Masonic av
—Oswin H D lawyer (4-5) 12 N Main h 369 Center
Fox Charles E h 250 N Elm
—George F res Masonic Home
FOX G & CO INC dry goods millinery carpets furniture house furnishings woman's wearing apparel boots shoes etc 956 to 986 Main Hartford —See p 14
—Reuben F emp ISCo h 511 Center
Francesconi John wholesale and retail grocer 37 N Colony h 35 do
Francis Adella Mrs L rem to Plainville
—Andrew rem to West Virginia
—Caroline M res 103 N Elm
—Clayton H rem to East Haddam
—Daniel E diesinker h N Cherry at borough line
—Edward R mechanic res 103 N Elm
—Emily Mrs h 335 N Main
—Ernest B emp 115 S Colony h North Farms
—Howard emp RR res 335 N Main
—John H far h 103 N Elm
—Joseph emp RW&SonsMfgCo h 30 Ernest
—Susie Mrs res 17 Laden av
—William V emp SL&GHRCo h 363 N Cherry
Franco Giuseppe barber h 147 Quinnipiac
—Peter foreman RW&SonsMfgCo h 483 N Colony
Frankish Ernest emp Choate School h 246 N Elm
Franklin Robert B office mgr Dowd Rodgers Co 9 Carlton h at East Haven
Frauham Charles N automobile dealer and repairer 180 N Colony h 186 do
Fredericks Anna M clk res 30 N Cherry
—Caroline R steno res 30 N Cherry

THE NATIONAL TRADESMENS BANK, 96 Orange St., New Haven, Conn.
George M. Gunn, Pres Frederick C. Burroughs, Vice Pres. and Cashier. Safety Deposit Vaults at low cost. Foreign Drafts for Sale on all principal Cities of Europe

Fredericks
—Francis J clk res 30 N Cherry
—Frank h 385 N Colony
—Minnie L clk res 30 N Cherry
—Samuel emp factory P, ISCo h 30 N Cherry
Freeman Charles emp WCo h 518 Center
French Everitt C automobile dealer 45 N Main h at Montowese
Freschi Joseph (Wallingford Tire & Repair Co) 29 N Colony res 318 S Colony
Fresci Giuseppe h East Farms E Wallingford
—Maria wid Daniel res East Farms E Wallingford
Friderich Julius M dentist 192 Center res 493 do
—Max emp RW&SonsMfgCo h 98 S Whittelsey av
Friend Joseph H h 239 Center
Fritz Elizabeth wid Frank h Yalesville
—Frank rem to Colorado
—Frank R carp h Main Yalesville
—George res Yalesville
—John carp res Yalesville
—Theodore emp WCo h 14 Valley
Frost Frank M bkkpr RW&SonsMfgCo h Church c Grove Yalesville
Fuchs Charles emp factory P, ISCo h 98 Constitution
Fuchsschwanz Angeline clk 126 Center res 39 N Whittelsey av
—John res 39 N Whittelsey av
Fugere Samuel emp SL&GHRCo h 81 Washington
Fulford William emp ISCo h Chapel Yalesville
Fuller Asa C Rev pastor First M E Church h New pl Yalesville
—Clara Mrs res 210 S Main
—Emma L Mrs res Masonic Home
—George rem to Delaware
—James I foreman RW&SonsMfgCo h 45 Ward
Furniss Alice wid Horace V h 154 Fair
—Beatrice clk 6 N Main res 154 Fair
—Clarence V diesinker res 154 Fair

GADD JOSEPH O supt RW&SonsMfgCo h 669 Center
Gaetano Pasquale chauffeur h 130 N Cherry
Gaffney Rose h 25 N Whittelsey av
Gaherty Irene E rem to Washington D C
—Julia res 139 N Orchard
—Lena J wid John W h 39 William
—Mae E bkkpr 68 Quinnipiac res 39 William
—Mary res Pleasant Yalesville
—Mary bkkpr J R Ahern res 39 William
—Mollie clk HLJCo res 139 N Orchard
—Philip res Pleasant Yalesville
—Philip T far h Pleasant Yalesville
—Thomas J far res Pleasant Yalesville

Gaherty
—William rem to Washington D C
Gaines Emma M clk HLJCo res 7 Ward
—Jennie wid Robert J h 7 Ward
—Robert L emp RW&SonsMfgCo res 7 Ward
Gaiser William A emp ISCo h 491 Center
Galanos Peter (Nicholas & Galanos) 29 Hall av h do
Galingo Matteo emp RW&SonsMfgCo h 28 George
Galko Andrew emp RW&SonsMfgCo h 14 West
Gallagher Bernard J (Gallagher Bros) 78 Quinnipiac res 356 Christian
—Bridget wid Patrick h 374 N Colony
—Bros (Bernard J Frank and Catherine A Gallagher) coal wood and feed dealers office 78 Quinnipiac
—Catherine A (Gallagher Bros) 78 Quinnipiac h 46 N Whittelsey av
—Frank (Gallagher Bros) 78 Quinnipiac h 46 N Whittelsey av
—Frank res 120 Washington
—James far h N Colony n borough line
—James P vegetable peddler res N Colony n borough line
—John emp RW&SonsMfgCo h 39 Church
—Mae Mrs cashier 52 N Main res 120 Washington
—Mary R with Gallagher Bros 78 Quinnipiac h 46 N Whittelsey av
—Michael emp RW&SonsMfgCo h 193 S Colony
—Michael F res N Colony n borough line
—R E sec New York Insulated Wire Co 53 Parker h at New York City
—Thomas P (Cook & Gallagher) 32 Quinnipiac res 193 S Colony
Galligan Edward rem to Meriden
—Kate T res 32 William
—Katherine T bkkpr 180 N Colony res 186 do
—Margaret A wid Thomas h 186 N Colony
Galvin James emp HLJCo h 88 Christian
—Mary Mrs res 88 Christian
GAMBLE-DESMOND CO THE dry goods millinery upholstery crockery china ladies' shoes 886-900 Chapel New Haven—See p 13
Gammarino Benjamin lab res 81 Church
—Donato h 81 Church
Ganito John h 132 S Cherry
Ganner Reginald A res Hill av Yalesville
—Samuel asst treas The W T McKenzie Co Main Yalesville h Hill av do
Gannon Charles M beverages 3 Hall av h 95 N Whittelsey av
—Frank S plumber res 79 N Whittelsey av
—James J student res 95 N Whittelsey av
—James P grocer 79 N Colony h do

THE NATIONAL TRADESMENS BANK, 96 Orange St., New Haven, Conn.
George M. Gunn, Pres. Capital, $500,000 Surplus and Undivided Profits, $625,000 Frederick C. Burroughs, Vice Pres. and Cashier

Gannon
—James T (Gannon & Mahon) 75 N Colony h 129 S Whittelsey av
—Maria wid Patrick h 79 N Colony
—Michael res 129 S Whittelsey av
—T Frank clk 96 Center h 79 N Whittelsey av
GANNON & MAHON (James T Gannon and Patrick J. Mahon) plumbing heating etc 75 N Colony—See p 23
Gardner Byron L far h North Farms
—Clarence emp H A Crump res 191 Washington
—Clarence L mgr Strand Theatre 174 Center res 50 S Whittelsey av
—Claudia E steno 36 N Main res 191 Washington
—Edward emp HLJCo res 5 S Cherry
—Edward C emp HLJCo h 191 Washington
—George C clk 89 Quinnipiac h 99 Prince
Gareau Louis emp WCo h Cottage Yalesville
Gargaly Anthony foreman RW&SonsMfgCo h Parkers Farms
Gariepy Frank fireman NYInsWireCo h 361 N Colony
Garis George lab h 142 Washington
Garlick Charles grocer and meat market 374 Center h at Meriden.
Garlock John emp Jennings & Griffin Mfg Co h Tracy
Gast Ferdinand E res 394 N Main
—Matilda wid Ferdinand h 394 N Main
Gatebono Giuseppe emp RW&SonsMfgCo h 213 Washington
Gates Harriet A Mrs res Masonic Home
Gatti Domenico rem to Italy
Gaudio John lab h 376 N Colony
Gavette Floyd emp factory L, ISCo h Durham rd
—Vernelia A res 765 Center
Gavin Clarence E auto mech res 267 Hall av
—Martin silverworker h 267 Hall av
Gavowiez Conrad emp SL&GHRCo h 10 West
Gay George tailor res 46 Franklin
—Jessie emp ISCo res 165 N Whittelsey av
—Mary emp ISCo res 165 N Whittelsey av
Gayer Mary M Mrs tchr res 74 Parsons
Gayette Margaret emp RW&SonsMfgCo h 53 Spring
Gaylord Farm Sanitarium Dr David R Lyman medical supt Parkers Farms
Gears Harry chauffeur h 76 Hall av
Geczi Joseph emp NYInsWireCo h 76 Meadow
—Joseph Jr emp NYInsWireCo res 76 Meadow
Gedit William emp RW&SonsMfgCo h 34 Bull av ext
Gedney Emma wid Tyler H h 72 Fair
—Minnie E librarian W Public Library 60 N Main res 72 Fair
Gei Salvatore lab h 443 N Colony

Geleski

Geleski August emp RW&SonsMfgCo h 24 Grand
Gendron Alice rem to Bridgeport
—Cora rem to Bridgeport
—John H carp h 228 Hall av
—Louise Mrs rem to Bridgeport
Gerace Antonio carp h East Farms rd
—Frank G grocer East Farms rd h do
Gerafski Louis emp L C Hall res Cook Hill
Gerard William carp h 142 Simpson av
Geremia Alberto lab h N Main ab borough line
—Camillo lab h Church bel bridge Yalesville
—Isidore far h 242 N Colony
—Joseph farm hand h Yalesville
—Lorenz mason h Yalesville
—Umberto far h Yalesville
Geres John emp RRCo freight depot h 294 S Colony
—Miklos emp HLJCo h 228 Clifton
Germain Alfred emp RW&SonsMfgCo h 112 Washington
—Alfred emp RW&SonsMfgCo h 74 Bull av ext
—Alfred emp RW&SonsMfgCo h 199 Hall av
—Louis emp NYInsWireCo h 108 Washington
—Marjorie emp RW&SonsMfgCo h 27 Clinton av
—Philip foreman RW&SonsMfgCo res 199 Hall av
—William emp RW&SonsMfgCo res 108 Washington
German Lutheran Church 164 S Whittelsey av c Ward
Gerscheski Lydia clk res 68 S Elm
Gestay Steven emp HLJCo h 190 S Orchard
Gestey Joseph emp JTCo h 85 S Cherry
Gesty Louis emp HLJCo h 170 S Cherry
—Louis Jr emp RW&SonsMfgCo res 170 S Cherry
Ghidini Nicola emp factory L, ISCo h 40 Oak
Ghiselli Esther rem to New Britain
—Ida Mrs h 376 N Colony
Giaccone Rosario far h East Farms E Wallingford
Giaimo Antonio grocer 176 Center h 82 S Whittelsey av
Gianotti Bartolomeo far h 94 Bull av ext
—Francesco emp RW&SonsMfgCo res 94 Bull av ext
—Giovanni emp C F Wooding h r 114 N Colony
—Marcelo rem to Italy
Gibbs Henry emp RW&SonsMfgCo h 289 Ward
—William H emp factory L, ISCo res 289 Ward
Gibney Christopher emp J&LJCo h 135 N Colony
Gifford Burton painter h 43 N Elm
—James lab h 35 N Main
Giguere Henry far h 305 Quinnipiac
—Nelson res Town Farm
—Raymond buffer h 117 Washington
Gilbert Clarence B h 333 N Main
—Elsie Mrs res 33 Fair

THE NATIONAL TRADESMENS BANK, 96 Orange St., New Haven, Conn.
George M. Gunn, Pres. Frederick C. Burroughs, Vice Pres. and Cashier. Safety Deposit Vaults at low cost. Foreign Drafts for Sale on all principal Cities of Europe

Gilbert
—Grace S tchr res 311 N Main
—Minnie E wid William R h 311 N Main
Gillette John N mach h Oak Yalesville
—R Q Mrs printer Church c Pleasant Yalesville h do
—Whitfield S emp Charles Parker Co h Hanover Yalesville
—Wilbur L supt Charles Parker Co h Oak Yalesville
Gillooly Dennis student res 39 Spring
Gilooly Thomas emp SL&GHRCo h 79 N Colony
Ginalski Stanislaw emp RW&SonsMfgCo h 12 Wallace pl
Gingras Edward emp factory L, ISCo h 607 Center
—Florence res North Farms
—Joseph carp h North Farms
—Lawrence emp 65 N Colony res 24 Lee av
—Mabel res North Farms
—Telesphore emp NYInsWireCo h 24 Lee av
Ginsburg Solomon dry goods 136 Center h 231 S Whittelsey av
Giret Bessie Mrs h 202 East
Glaviano George lab h East Farms rd
Glennie W Gordon rem to Hartford
Glover Adella M res Masonic Home
G M C TRUCKS Wallingford Auto Co Inc distributors 65 N Colony—See back edge and p 4
Godbee Catherine Mrs res Masonic Home
—James E res Masonic Home
Goddard Marjorie A tchr res 17 Beaumont av
—Stanton H chauffeur res 17 Beaumont av
—Wendell C student res 17 Beaumont av
—William H pres and treas The Wallingford Lumber Co 87 N Cherry h 17 Beaumont av
6043—WALLINGFORD ....Gal 17
G—17..... .. ..
Godfrey Frank N emp RW&SonsMfgCo h 177 Christian
—Mildred F clk SNETelCo res 177 Christian
Godo Steve emp HLJCo h 14 East
Goebel John Charles emp HLJCo h 224 S Orchard
Goff Clarence H clk 156 Center h 60 S Elm
—Gertrude emp HLJCo res 6 S Whittelsey av
—Irene tel opr res 6 S Whittelsey av
—Ray H clk HLJCo h 484 Center
—William H watchman HLJCo h 6 S Whittelsey av
Goldberg Louis dry goods 156 Quinnipiac h 11 S Cherry
Goldman Harry clothing and men's furnishings 152 Center and (J Bait Co) 100 Quinnipiac h 50 S Main
Goldstein Harry clothes cleaner and dyer 27 N Main and 46 Center h 104 N Cherry
—Robert emp 27 N Main res 104 N Cherry

Gollnick

Gollnick May nurse 304 S Main res do
Gombeta Alex lab h 6 Marshall
Good Peter emp SL&GHRCo h 9 East
Goodbe William emp WCo res 70 William
Gooding William J h 39 N Orchard
Goodison Albert foreman 68 Academy h 230 N Elm
—Wilbur H mach h 179 Christian
Goodrich Edward silver finisher h 148 S Cherry
—Wilbur A insurance agent (6) 12 N Main h 53 Fair
Goodspeed Rufus B painter and paperhanger r 36 N Main h 440 S Main
Goodwill Charles A emp factory L, ISCo h New Haven rd n Town Farm
—Harry C supt RW&SonsMfgCo and insurance agt 192 S Whittelsey av h do
Goodwin Leonard A elect h Oak Yalesville
Gordon Christopher C buffer h 398 S Main
—William J foreman 6 Ernest h 21 Green
Gorman Agnes rem to Springfield Mass
—Annie h 368 Center
—Elizabeth res 226 S Colony
—John h 22 Pomeroy av
Goron Karol emp SL&GHRCo h 143 Washington
Gosselin Edward rem to New Haven Conn
Gough Arthur emp J&GMfgCo h Hanover Yalesville
—Edgar W elec engineer ISCo h 553 N Main
Gould Benjamin F res Masonic Home
Graham Alfred M mgr 9-11 S Colony h at Meriden
—Fannie Mrs res 482 Center
—James emp HLJCo h 85 S Cherry
—Julia F Mrs res Masonic Home
—Sarah Mrs res 51 N Orchard
Gralton Lawrence P emp freight depot res 28 Wallace row
—Margaret wid Lawrence h 28 Wallace row
Granese Antonio billiards and pocket billiards 31 Hall av h do
Granerski Benni lab h 28 Grand
Grannis Edwin L foreman pressroom factory P, ISCo h 423 Center
—Leon H salesman res 423 Center
Grano Ricardo emp RW&SonsMfgCo h r 198 N Colony
Granucci Frank emp WCo h 144 S Colony
—Henry h 133 Quinnipiac
—John emp NYInsWireCo res 144 S Colony
Grasser Frank clk factory L, ISCo res 104 Christian
—Frederick A emp factory L, ISCo h 104 Christian
—George J emp factory L, ISCo h 24 Christian
—Georgie clk factory L, ISCo res 104 Christian
—Helen C steno res 104 Christian
—Raymond spinner res 104 Christian
Graveline Oscar A A h 423 Center

THE NATIONAL TRADESMENS BANK, 96 Orange St., New Haven, Conn.
George M. Gunn, Pres. Capital, $500,000 Surplus and Undivided Profits, $625,000 Frederick C. Burroughs, Vice Pres. and Cashier

Gray

Gray Porte fireman RW&SonsMfgCo h 53 Christian
Great Atlantic and Pacific Tea Co 37-39 N Main and 98 Center
Green James emp RR Station res 85 N Colony
—Jennie emp Choate School res 19 Wallace row
—Joseph J emp factory L, ISCo h 77 N Whittelsey av
—Peter emp ISCo h 77 N Whittelsey av
—Robert clk h 75 N Main
Greenbacker Adolph far h Hill av Yalesville
—Mose rem to Meriden
Greene Benjamin F emp WCo h 8 Valley
—Calvin P rem to Maine
Greenleaf Arthur P Rev rector St Paul's Church h 64 S Main
Greenslet Albert N emp HLJCo h 41 Crescent
—Arthur C far res New Haven rd n Quinnipiac
—George F far res New Haven rd n Quinnipiac
—Truman F milk dealer New Haven rd n Quinnipiac h do
Greenwood Mary Mrs res Masonic Home
Gregorowicz Piotr h 105 Ward
Gregory Byron emp C F Cass North Farms res do
—Gustav emp RW&SonsMfgCo res 243 N Colony
Gremia Sylvester mason h 631 Center
Grieb Adeline wid George h North Farms
—Charles res Town Farm
—Fred far h North Farms
—John Charles Mrs h North Farms
—William painter res N Farms
Griffin Anna L clk factory L, ISCo res 19 Christian
—Annie wid Henry h 19 Christian
—Charles P ice cream mkr res 19 Christian
—Daniel F emp RW&SonsMfgCo h 36 William
—David W res Masonic Home
—Francis B sec and treas Jennings & Griffin Mfg Co Tracy h at New York City
—Gerald student res 38 N Whittelsey av
—Harry emp factory P, ISCo res 19 Christian
—J Donald student res 38 N Whittelsey av
—John H confectionery and ice cream 10 N Main h 34 Academy
—John J (Lanouette & Griffin) 8 Center h 40 William
—Mary wid Patrick h 38 N Whittelsey av
—Robert E driver fire dept h 114 Fair
Grimold Erwina L clk RW&SonsMfgCo res 15 Christian
—John T emp RW&SonsMfgCo h 15 Christian
Grinold William emp RR res 144 Church
Griswold Daniel P h 80 S Main
—Darwin G mech engineer RW&SonsMfgCo h Yalesville

Griswold

GRISWOLD RICHMOND & GLOCK CO THE stoves tinware and metal cornices crockery house furnishing goods bicycles talking machines etc 2 W Main Meriden—See inside front cover

Grobell William P emp HLJuddCo h at New Haven
Gross Burt emp HLJCo res 38 N Whittelsey av
—Charles B emp HLJCo res 38 N Whittelsey av
—Frank emp WCo res 23 Laden av
—Henry rem to California
—Stephen emp RW&SonsMfgCo h 23 Laden av
Grouse Henry emp J&GMfgCo h Church Yalesville
Gruener Paul W diecutter h 81 S Elm
Gruz Steven lab h 108 Franklin
Guiel Augusto lab res North Farms
—Antonio emp Charles Cass h North Farms
—Luigi emp Charles Cass h North Farms
Guilbeault Adeline emp ISCo res 50 Washington
—Alice res 50 Washington
—Elodie res 50 Washington
—Gilbert emp RW&SonsMfgCo res 50 Washington
—John lab h 50 Washington
—John Jr emp RW&SonsMfgCo h 50 Washington
—J Philip barber 25 N Main res 50 Washington
—Mary clk res 50 Washington
Gumprecht Adolph h New pl Yalesville
Gusoski Julian h North Farms
Gwiscz Joseph emp NYInsWireCo h 99 N Colony
Gyongos Paul rem to Hungary
Gzivjartis Karol rem to New Britain

HAAS GEORGE H emp J&GMfgCo h Tracy
Habersang Frederick N emp HLJCo h 36 N Orchard
—Ralph steamfitter h 39 Spring
Hackbarth Alvine res 68 William
—Matilda wid August h 68 William
—Reinhold res 68 William
—Robert carp res 68 William
—Rudolph emp factory P, ISCo res 68 William
—William emp factory L, ISCo res 68 William
Hackett Marie E emp RLJCo res 66 Washington
Hacku Steven shoemkr 108 S Colony h do
Haczko John emp HLJCo h 137 S Orchard
Haden Margaret M clk res 135 N Colony
Hadley Charles P emp ISCo h 284 Ward
Hajnal John lab h 10 Laden av
Hall Agnes E wid George h 79 Fair
—Almon B far h Cook Hill
—Almon E grain and feed 200 Ward h 283 S Main
—Anna S Mrs res 28 River
—Armand H clk factory L, ISCo h 384 N Main
—Armand H Jr emp factory L, ISCo res 384 N Main

THE NATIONAL TRADESMENS BANK, 96 Orange St., New Haven, Conn.
George M. Gunn, Pres. Frederick C. Burroughs, Vice Pres. and Cashier. Safety Deposit Vaults at low cost. Foreign Drafts for Sale on all principal Cities of Europe

Hall
—Arthur E student res 39 Fair
—Augustus J far h East Farms E Wallingford
—Avenue Hotel William Kacprzynski prop 88 Hall av
—Burton painter res 173 Quinnipiac
—Carl M engraver ISCo res 384 N Main
—Catherine Banks wid Henry L h 408 Center
—Charles S h 173 Quinnipiac
—Charles Storrs selectman h 267 S Main
—Clara G res 191 Christian
—Delano W sub rural letter carrier res 352 S Elm
HALL D E & CO furniture carpets and undertaking 42 Center—See p 26
—Edgar S foreman shipper factory L, ISCo h 738 Center
—Edwin emp WCo h 39 Fair
—Edwin E h 200 Ward
—Edwin W emp factory L, ISCo h 286 S Main
—Eleanor D res 286 S Main
—Elizur R h 320 S Main
—Emily H res 166 N Main
—Emma J wid Andrew h 262 N Main
—Ernest P (Hall & Morse) 2 N Cherry res 420 Center
—Esther V clk 6 N Main res 28 do
—Fardina emp ISCo h 106 Washington
—F Burton toolmkr h 329 Quinnipiac
—George D far h Cook Hill
—Henry D h 43 N Elm
—Henry F painter res 173 Quinnipiac
—J Walter far h 352 S Elm
—Lester C chauffeur h 146 N Orchard
—Linus H far and fruit grower East Farms E Wallingford h do
—Linwood V tax collector Town Hall 350 Center res 420 do
—Louis C far h Cook Hill
—Lucy H Mrs h 166 N Main
—Mabel C teacher music 375 N Main res do
—Malcolm M far h Durham rd
—Mary B wid Julius C h 375 N Main
—May Mrs h 20 N Cherry
—Melissa res 738 Center
—Olie D meat market 338 Center h 420 do
—Ophelia res 320 S Main
—Peter painter res 173 Quinnipiac
—Phoebe res Masonic Home
—Robbins A foreman RW&SonsMfgCo and insurance agent 79 Fair h do
—Robert E res 320 S Main
—Roland G foreman RW&SonsMfgCo h 188 N Main
—Sarah E wid Philander W res 309 S Main
—Schuyler H photographer h Masonic av n River

Hall
—S Ellsworth farmhand res 1 East Farms E Wallingford
—Seymour D tchr High School h 408 N Main
—Sidney J groceries 26 N Main h 28 do
—Stewart W clk 26 N Main h 58 Fair
—Theodore P res 267 S Main
—William E Mrs h East Farms E Wallingford
—William F far h North Farms
—& Morse (Ernest P Hall and Carlton E Morse) beverages 2 N Cherry
Hallenbeck Eleanor wid George M h 375 Center
—Robert D emp Goodrich Laundry h 179 S Elm
Haller Edwin rem to Meriden
—George B res Church Yalesville
—George C market gardener h Church Yalesville
HALLMARK STORE THE (A W Hull) 260 Center—See p 17
Hallock Earl clk res 422 S Main
Hamelin Wilfred fireman J&GMfgCo h Church Yalesville
Hamill James harnessmaker 380 Center res do
Hamilton Alexander h 665 Center
Hamlin Henry W far res Pond Hill
Hammer Carl A far h North Farms
—Thomas emp HLJCo h 47 S Elm
Hammerly Herman emp HLJCo h 196 S Whittelsey av
—Herman J rem to Boston Mass
Hampp Adam h Tracy
—William emp factory L, ISCo res Tracy
Hancock Frank A mach h Swan av Yalesville
—Frank T janitor h Swan av Yalesville
—William E emp SL&GHRCo h Swan av Yalesville
Hand Arthur L engineer Gaylord Farm Sanitarium Parkers Farms res do
Haniska Samuel emp A T Henry h Cook Hill
Hanlon Edward J emp ISCo h 77 Lee av
—Eliza res 77 Lee av
Hanson Hannah wid Carl rem to Meriden
Harashin Peter emp ISCo h 80 N Cherry
Harasieh Peter polisher h 8 Pearl
Harkavik Waclaw emp RW&SonsMfgCo h 32 Grand
Harries Jane Mrs res Masonic Home
Harrington Gerald emp factory L, ISCo res 126 S Colony
—John emp SL&GHRCo h 229 Quinnipiac
—Raymond emp factory P, ISCo res 126 S Colony
—Timothy in USA res inq 126 S Colony
Harris David rem to New Haven
—Frederick far h 204 Clifton
—Nellie wid Martin res 95 Parsons
Harrison Benjamin h 123 Church

THE NATIONAL TRADESMENS BANK, 96 Orange St., New Haven, Conn.
George M. Gunn, Pres. Capital, $500,000 Surplus and Undivided Profits, $625,000 Frederick C. Burroughs, Vice Pres. and Cashier

Harrison
—Charles A attorney-at-law (3) 12 N Main h at North Branford
—Florence M steno NYInsWireCo res Woodhouse av
—George W far h Woodhouse av
—Martha J h 188 N Main
—Russell emp ISCo h Hill av Yalesville
—William H far h Pond Hill
Hart Chester H painter h North Farms
—Henry A rem to Yalesville
—John res (10) 154 Center
Harth George W emp RW&SonsMfgCo h 76 S Whittelsey av
Hartlein Frank emp W Co res 52 S Orchard
—George rem to New York City
—John emp RW&SonsMfgCo h 38 Prospect
Hartman Frederick polisher h 91 S Cherry
—John emp NYInsWireCo h 31 Clifton
—Joseph emp factory L, ISCo h 25 Clifton
—Theodore far h 25 Clifton
Hartmann Carl chauffeur h 16 Wallace
Harvey Ernest emp Watrous Mfg Co h 48 Park
—John M h 168 N Main
HARVEY & LEWIS CO THE opticians and photographic supplies 861 Chapel New Haven—See p 22
Harwood Grace res 200 Center
—Margaret wid Charles F h 200 Center
Hassett Charles A res 34 S Whittelsey av
—Ellen wid William h 34 S Whittelsey av
—Ethel nurse 34 S Whittelsey av res do
—George H rem to Los Angeles Cal
—Hannah F steno res 108 N Whittelsey av
—Margaret teacher music 108 N Whittelsey av res do
—Mary wid Thomas F h 108 N Whittelsey av
—Robert H rem to California
—Theresa E tchr res 108 N Whittelsey av
—Thomas L res 34 S Whittelsey av
—William H student res 34 S Whittelsey av
Hastings Anna Mrs nurse Church Yalesville res do
—Mary widow Emerson C h 277 S Main
Hatch Hiram D res Masonic Home
Haub Otto res Masonic Home
Hauenstein Conrad Jr foreman WCo res 160 Fair
—Frank emp factory L, ISCo h 156 Fair
—Julia wid Conrad h 160 Fair
Hauer Rudolph G emp RW&SonsMfgCo h 333 Ward
Hauptman Frank die cutter h 146 S Whittelsey av
Havell Ernest B silversmith h Jeralds av Yalesville
Havens Daniel H com trav h 295 S Main
Hawes Mary A wid Alonzo nurse Masonic av res do
Hawkins Marguerite Mrs res 188 Christian av

Hawley
Hawley William res Masonic Home
Hax Robert emp CtCo h Hanover Yalesville
Hayden Arthur res 156 Washington
—Catherine wid John J h 23 William
—Claire nurse res 23 William
—Esther V res 13 Christian
—Frank emp Northwestern Wheat Corp res 46 N Whittelsey av
—Frank res 62 High
—Helen E steno res 13 Christian
—Irene clerk res 23 William
—John E automobile repairer 21 S Colony res 90 N Orchard
—John M cement contractor 90 N Orchard h do
—Loretta A steno res 23 William
—Margaret E tchr res 23 William
—Mary E tchr res 23 William
—Maurice emp AmRyExCo res 90 N Colony
—Patrick empWCo h 156 Washington
—Raymond clk res 156 Washington
—William far h North Haven rd n town line
—William emp factory L, ISCo res 62 High
—William F emp RW&SonsMfgCo h 13 Christian
Hayes Anna E emp SL&GHRCo res 69 S Whittelsey av
—Catherine clk F W Woolworth Co res 155 S Elm
—Catherine B tchr res 69 S Whittelsey av
—Cornelius janitor Town Hall h 69 S Whittelsey av
—Cornelius Jr emp Holy Trinity R C Parochial School res 69 S Whittelsey av
—Harry supt factory L, ISCo h 64 S Whittelsey av
—James E h 155 S Elm
—Julia A bkkpr 146 Center res 155 S Elm
—Russell emp RW&SonsMfgCo res 155 S Elm
Haywood Charles A shipping clk WCo h 112 Church
—Harry salesman RW&SonsMfgCo h 331 S Main
Healy Frank emp RW&SonsMfgCo h 18 Bull av ext
Heath Elizabeth wid John h 419 Ward
—John W foreman RW&SonsMfgCo h 419 Ward
—Walter R emp RW&SonsMfgCo h 77 N Elm
Heaton Ida M wid William C h Church Yalesville
—J Edward emp Loucks & Clarke Co h 143 Fair
—William C res Church Yalesville
HEGEL FURNITURE CO THE furniture dealers 8 to 12 Church New Haven—See p 16
Heilmann Charles A baker 12 Pearl h 10 do
—Elsie M res 10 Pearl
—Norman C emp 12 Pearl res 35 S Main
—Ruth I steno res 10 Pearl
Heller John Rev A rem to New Haven
Hemenway Courtenay master Choate School h 232 Christian

THE NATIONAL TRADESMENS BANK, 96 Orange St., New Haven, Conn.
George M. Gunn, Pres. Frederick C. Burroughs, Vice Pres. and Cashier. Safety Deposit Vaults at low cost. Foreign Drafts for Sale on all principal Cities of Europe

Hems
Hems Albert E emp RW&SonsMfgCo h 39 Meadow
—Frank silverwkr h 49 Ward
—Robert emp RW&SonsMfgCo res 49 Ward
Hendel Henry mach h 604 Center
Henderson Nora wid Joseph h 44 N Colony
Hendryx Clarence S supt SL&GHRCo h 240 S Whittelsey av
Hennessey Dennis J plumber res 174 Quinnipiac
—James J emp factory P, ISCo h 18 Dutton
—James M ins agt h 174 Quinnipiac av
—Raymond D chauffeur res 18 Dutton
—Robert emp H L Jones 356 Christian res do
Henry Arnon T fruit grower Cook Hill h do
—William A res Cook Hill
Herkel George A dentist 154 Center h 46 S Main
Herlach Albert h 58 Pine
—Amelia emp RW&SonsMfgCo res 58 Pine
—Bertha res 58 Pine
—Frances emp RW&SonsMfgCo res 58 Pine
—Katherine emp RW&SonsMfgCo res 58 Pine
—Mary res 58 Pine
Herr Earle rem to California
Herrmann Charles F emp HLJCo h 298 Ward
—Gertrude E clk 260 Center res 298 Ward
Herzig Edward mach h 29 Simpson av
Hesketh Frank emp ISCo h 179 S Orchard
Hesko Mike emp RW&SonsMfgCo h 189 S Orchard
Heslin Charles T mgr 41 N Colony res 40 Church
—Hugh barber 317 N Colony h 40 Church
HESLIN JAMES F plumbing heating and sheet metal worker 41 N Colony res 40 Church—See p 23
Hess Elsie res 85 N Whittelsey av
—Fredericks Mrs h 85 N Whittelsey av
Hessell Harry far h North Farms
—Hyman h North Farms
Heywood—see Haywood
Hickey William F emp RW&SonsMfgCo h 12 N Cherry
Hill Emma A wid Byron h 530 Center
—Franklin h 449 N Main
—George E salesman res New pl Yalesville
—Henry H emp RW&SonsMfgCo res New pl Yalesville
—House Choate School off 138 N Elm
—Lincoln D emp RW&SonsMfgCo h 115 S Elm
—Linus A h 477 N Main
—Maida G tchr res 115 S Elm
—Oliver far h North Farms
—William B emp RW&SonsMfgCo h 179 N Main
Hillbom Erik H teller First Nat Bank res 487 N Main
—Henrik F designer RW&SonsMfgCo h 487 N Main

Hillbom
—Lillian A clk town clerks office Town Hall res 487 N Main
—Ralph artist res 487 N Main
—Waldo S bkkpr W A Ives Co res 487 N Main
Hillerman Frederick G emp factory L, ISCo h 151 Whittelsey av
Hilliard Deborah wid Lewis G res 43 N Orchard
Hilton George h 35 N Main
Hinckley Emily L steno res Pond Hill
—Fred B h Pond Hill
Hines Fred H clk factory L, ISCo res 7 S Elm
—Norman emp factory L, ISCo res 7 S Elm
Hinman Harriet F Mrs res Masonic Home
—Jennie E Mrs res 127 Church
—Louis J h North Farms
Hinton Gladys H bkkpr 65 N Colony res 81 S Elm
Hintz Carl h Church Yalesville
—Elizabeth wid Peter h 86 Clifton
—Hattie emp RW&SonsMfgCo res 174 S Cherry
—John emp factory L, ISCo h 86 Clifton
—Karl far h Yalesville
Hiob Richard h 374 N Colony
Hirkst Joseph emp SL&GHRCo h 213 S Orchard
Hitchcock Louis far h Parkers Farms
Hoar Irving W mech engineer h New pl Yalesville
Hobson Mark W foreman factory L, ISCo h 12 N Elm
—Mary A res 12 N Elm
Hochman Joseph far h Muddy River
—Morris far res Muddy River
Hocking Albert emp HLJCo h 253 N Colony
—Charles Henry emp J&GMfgCo h Main Yalesville
—James emp factory L, ISCo h 159 Center
Hodgetts Alice wid Joseph H h 32 Simpson av
—Edwin R automobile dealer and repairer 53 Academy h 49 do
—George h 759 Center
—Walter emp ISCo h 32 Simpson av
—William J pres The W J Hodgetts Paper Box Mfg Co 53 Academy h 55 do
—W J Paper Box Mfg Co The paper box mfrs 53 Academy
Hodgkinson Samuel emp factory L, ISCo h 135 S Main
—William h 33 Fair
—William H emp WCo h 146 Fair
Hoff Charles emp RW&SonsMfgCo h 104 Fair
—James foreman W Co h 759 Center
Hoffman Bernard emp HLJCo res 190 S Cherry
—Edward B emp HLJCo h 190 S Cherry
—Edward B Jr pocket billiards 72 Center h 27 S Cherry
—Frank emp factory L, ISCo h 23 Clifton
—John lab h 41 West
—John H emp ISCo h 515 Center

THE NATIONAL TRADESMENS BANK, 96 Orange St., New Haven, Conn.
George M. Gunn, Pres. Capital, $500,000 Surplus and Undivided Profits, $625,000 Frederick C. Burroughs, Vice Pres. and Cashier

Hogan

Hogan Anna M rem to Meriden
—William J rem to Meriden
Hoit Charles H accountant SNETelCo h 529 N Main
Holcombe Wilbur S res Masonic Home
Holistei Albert res Masonic Home
Holland Frank emp WCo h 38 Prospect
Holmes Frederick J emp J&GMfgCo h New pl Yalesville
Holohan Fred emp RW&SonsMfgCo res 12 N Cherry
Holser Amity A res 418 N Main
Holy Trinity Convent 248 Center
—Trinity R C Cemetery N Colony c Parker
—Trinity R C Church 84 N Colony
—Trinity R C Parochial School N Whittelsey av c Center
Home Laundry Frank Zigrino prop 131 Hall av
Hong Willie laundry 29 N Main res do
Hoops William emp RW&SonsMfgCo res 41 Wallace row
Hopkins Stephen res 86 Fair
—William A mach h 86 Fair
Hopkinson Harry B emp SL&GHRCo h 51 Fair
Horan Helen R clk RW&SonsMfgCo res 25 Wallace row
—Martin J emp RR h 25 Wallace row
Horkavy Jacob prop Peoples Baking Co r 67 S Orchard h 67 do
Hornyack John emp ISCo h 60 Spring
HORTON PRINTING CO THE job printers and book binders 21 Church Meriden—See back cover
Horvath Andro rem to Hungary
Hosking Alexander h Chapel Yalesville
—James clk HLJCo h 33 Spring
Hotchkiss Albert E emp ISCo h 463 N Main
—Charles chauffeur res 16 N Elm
—Hattie E wid Seymour E h 32 Curtis av
—Helen M steno res 463 N Main
—John E rem to Meriden
—Kate E wid Eugene res 59 Constitution
—Maude G wid Louis prop Wallingford and New Haven Auto Express 472 N Main h do
Hotel Belmont (George O'Donnell and John Kane) hotel and restaurant 89 Quinnipiac
—Lincoln Charles E Dowd prop 46 N Cherry
Hough George E fruit grower Yalesville h do
—Lucy J wid Joel R h North Farms
Houghton Elizabeth Mrs res Masonic Home
Houle Ferdinand J emp factory P, ISCo h 110 Washington
Houlihan George res 39 Spring
—John J Jr emp factory P, ISCo h 453 N Main

Houlihan
—Michael emp SL&GHRCo res 141 S Colony
—Robert A clk res 453 N Main
Houson Harry mach h 11 Wall
Howe Annie milliner res Durham rd
—Ernest driver res 84 Constitution
—George emp ISCo res 723 Center
—George M emp factory L, ISCo res 84 Constitution
—James fireman C Parker Co h Tompkins av Yalesville
—John T prop Wallingford and Meriden Express 84 Constitution h do
—Joseph expressman h 20 Wallace row
—Samuel far h Durham rd
—Samuel Jr caretaker Wallingford cemetery h 765 Center
—Sarah J dressmaker Durham rd res do
—William L emp SL&GHRCo res Tompkins av Yalesville
Howse Adeline M wid Edward S nurse 88 Christian h do
Hubbard Edward M clk factory L, ISCo res 26 S Main
—Florence G wid Leverett M h 26 S Main
—Hattie cook Masonic Home res do
—Kenneth D salesman h 51 Dutton
—Leverett M Jr com trav res 26 S Main
—Samuel W salesman h 91 S Main
—William rem to Southington
Hubbell Catherine Mrs res Masonic Home
Hubert Martin h 110 S Cherry
HULL ANTHONY W jeweler watchmaker and optician 260 Center h 217 N Main—See p 17
—Curtis mach h Parkers Farms
—George F h 448 N Main
—Giles A carp h 328 Ivy
—Mary A Mrs res Masonic Home
—Samuel h 19 Curtis av
Humernich Charles rem to Meriden
Humiston Mary res Cook Hill
Hungarian Reformed Church 101 S Cherry
Hunt Annie M Mrs res Masonic Home
—James O far h Pond Hill
—Mary res 109 S Elm
—Mary Mrs res Masonic Home
—William fireman res Pond Hill
—William W emp ISCo h 428 Center
Hunter Henry A salesman h Hill av Yalesville
—Mary wid Richard h 36 Franklin
—Ralph res Hill av Yalesville
—Sarah Mrs res Hill av Yalesville
Huntington Frank L emp RW&SonsMfgCo h 26 Ivy
Hurley John W policeman h 39 S Colony

THE NATIONAL TRADESMENS BANK, 96 Orange St., New Haven, Conn.
George M. Gunn, Pres Frederick C Burroughs, Vice Pres. and Cashier. Safety Deposit Vaults at low cost. Foreign Drafts for Sale on all principal Cities of Europe

Hutchings

Hutchings Nelson emp RW&SonsMfgCo h 2 Dudley av
Hyde Edwin D emp HLJCo h 401 S Main
Hyman Ida clk RW&SonsMfgCo res 208 S Colony
—Jeannett clk res 208 S Colony
—Louis grocer 210 S Colony h 208 do
—May tchr res 208 S Colony
HYMAN'S INC complete clothing for men women and children cash or credit 18 to 22 Church New Haven—See p 11

IN MEMORIAM CEMETERY N Main ab North
Ingraham Henry emp RW&SonsMfgCo h 52 S Orchard
—Talcott L emp RR res 39 S Elm
—Winfred L foreman RW&SonsMfgCo h 39 S Elm
Inguaggiato Frank shoemaker 75 N Main h do
Insileo Co-Operative Society Arthur Sidebottom mgr grocers 167 Center
International Silver Co (factory L) mfrs sterling silver and electro-plated ware 656 Center east of bridge (factory M) mfrs sterling silver flat ware and knives 22 S Cherry (factory P) silversmith 354 Hall av
Isola Giovanni far h North Farms
Italian Socialist Club 41 S Colony
Ivan John emp HLJCo h 259 Ward
—Joseph emp factory P, ISCo h 72 Meadow
Ives Delavan W coal dealer and agent flour feed and grain East Farms E Wallingford h do
—E Francis machinist and toolmkr 31 N Elm h do
—Emily F wid Delano W h East Farms E Wallingford
—Frank F h Hill av Yalesville
—George H caretaker In Memorian Cemetery h 335 N Main
—Lauretta M steno factory L, ISCo res 755 Center
—Louis L blksmith h New pl Yalesville
—Roland D office mgr 150 N Cherry h Hill av Yalesville
—Walter E far h East Farms E Wallingford
—W A Mfg Co The tool mfrs 150 N Cherry
—William B emp WIceCo h 10 Simpson av
—Wooster foreman 472 N Main res 504 Center

JABLONSKI JULIUS REV pastor St Kazimer Polish National Catholic Church h 241 Quinnipiac
Jackson Albert S emp RW&SonsMfgCo res 43 N Whittelsey av
—James H res Masonic Home
Jacobs Harold L toolmkr h Tracy
—Herbert foreman Barnes Bros h N Main ab cemetery
—Meinhardt emp HLJCo h 6 Marshall

Jacobs
—Robert A emp SL&GHRCo h Tracy
—William A foreman J&GMfgCo h Tracy
—William E clk SL&GHRCo h Main Yalesville
Jacobson Godfrey emp C F Cass North Farms res do
—Herman emp L M Cook East Farms E Wallingford res do
Jakobovitz Alex baker h 55 Prince
Jakobs Alex meat market 112 N Colony h do
—Joseph (Fishbein & Jakobs) 118 S Cherry h do
Jakubowicz Alex baker h 67 S Orchard
—Michael baker h 115 S Colony
James Albert S clk AmRyExCo res 84 S Whittelsey av
—Allie E Mrs bkkpr H A Delius res 136 S Whittelsey av
—Annie M emp 53 Academy res 33 Simpson av
—Arthur engineer h 84 S Whittelsey av
—Charles A rem to Meriden
—Harold V mach res 33 Simpson av
—H Nora bkkpr W Co res 33 Simpson av
—Howard emp AmRyExCo res 84 S Whittelsey av
—Howard foreman factory L, ISCo h 33 Simpson av
—Mary A res r 73 N Main
—Mary J wid George H h r 73 N Main
—May res r 73 N Main
Janeck Thomas emp ISCo h 33 Wallace row
Janosik George emp HLJCo h 49 Clifton
Januskiewicz Peter emp factory P, ISCo h 3 East
Jasinski Joseph lab h 180 Washington
Jaskowska Mary wid Anton h 23 Bull av ext
Jenkins Charles mach h 87 N Orchard
—Elmer clk factory L, ISCo res E Main ab Durham rd
—Samuel H clk h E Main ab Durham rd
—William shoemkr h 24 William
—William J emp ISCo res 60 S Elm
Jennings Archer Barry supt and factory mgr Tracy h at Meriden
—Charles E pres Jennings & Griffin Mfg Co Tracy h at South Norwalk
—Emma E wid J G h Tracy,
JENNINGS & GRIFFIN MFG CO THE mfrs of high grade edge tools Tracy—See p 19
Jerald Arthur D emp RW&SonsMfgCo h 15 Christian
—Louis B com trav res 15 Christian
Jeralds Chester student res 417 N Main
—Frank res Town Farm
—John T h 417 N Main
Jewish Synagogue 26 N Orchard
Jewsiewicki Joseph emp RW&SonsMfgCo h 12 Wallace pl
Joab Ella res 401 Ward
—George J res 401 Ward

THE NATIONAL TRADESMENS BANK, 96 Orange St., New Haven, Conn.
George M. Gunn, Pres. Capital, $500,000 Surplus and Undivided Profits, $625,000 Frederick C. Burroughs, Vice Pres. and Cashier

Joab
—Ida wid Michael h 187 S Elm
—Jacob h 401 Ward
Jocelyn Charles foreman J&GMfgCo h Tracy
Johns George H clk 140 Center h 132 S Whittelsey av
—Thelma steno res 132 S Whittelsey av
Johnson Albert emp ISCo res 89 S Orchard
—Charles foreman factory P, ISCo h Woodhouse av
—Charles O plater res 44 Valley
—Edward emp C F Cass North Farms res do
—Edward M head bkkpr RW&SonsMfgCo h 497 Center
—Eugene emp factory L, ISCo h S Elm n borough line
—Frank R emp RW&SonsMfgCo h 83 Fairview av
—Goldie E clk 258 Center res S Elm
—Herbert R polisher h 99 S Cherry
—John emp ISCo h 89 S Orchard
JOHNSON J & SONS clothiers hatters and furnishers 85-89 Church New Haven—See p 10
—Levin emp HLJCo h 113 S Cherry
—Mary wid Homer R h Parkers Farms
—Oscar emp ISCo h 115 S Elm
—Philip rem to New Haven
—Sherman D jeweler watchmaker and dealer and (Sherman and Johnson) 47 N Orchard h do
—Wilbur H emp factory L, ISCo h 132 Fair
—Wilbur H Jr res 132 Fair
—Willis F tinner h 121 S Orchard
Jolly James C foreman NYInsWireCo h 119 S Whittelsey av
—Myrtle clk res 119 S Whittelsey av
—Sarah Q clk RW&SonsMfgCo res 119 S Whittelsey av
Jones Florence clk RW&SonsMfgCo res High Yalesville
—Frances wid George h 15 S Elm
—Henry far h 356 Christian
—Marguerite T res 15 S Elm
—May P wid James M res 334 S Main
Joslyn Charles emp Jennings & Griffin h Tracy
Josvay Elizabeth wid Paul h 259 Ward
—Jozef H emp RW&SonsMfgCo res 259 Ward
Judd Albert L cashier H L Judd Co h 88 S Main
—Alice L res 132 Prince
—George M patternmkr h 132 Prince
—H L Co stationers upholsterers fancy hardware mfrs brass and iron bedsteads 42 S Cherry
—Katherine L tchr High School res 132 Prince
—Katherine W h 92 S Main
—Philip S student res 132 Prince
Judge of Probate office Town Hall bdg 350 Center
—Paul rem to Terryville
Julin Wilhelmina res Masonic Home

Juszczk
Juszczk Jan rem to Poland

KACPRZYNSKI WILLIAM prop Hall Avenue Hotel 88 Hall av h do
Kadves John h 2 Marshall
Kahl Alfred emp RW&SonsMfgCo h 11 Pearl
—Annie wid Edmund h 190 S Main
—Bertha M tchr res 190 S Main
—Christine A tchr res 190 S Main
—Edmund J res 190 S Main
—Elise res 104 Fair
—Ernest mach res 17 S Cherry
—Frederick A teacher music 11 Pearl h at Meriden
—Lewis foreman machinist factory P, ISCo h 17 S Cherry
—Lewis Jr mach res 17 S Cherry
—Oscar accountant h 104 Fair
—Roger A clk res 190 S Main
—Walter emp factory P, ISCo res 17 S Cherry
Kaiser Andrew rem to Branford
Kalefka Alex emp HLJCo h 48 Park
Kaman Peter emp RW&SonsMfgCo h 315 Quinnipiac
Kane Charles rem to Palmer Mass
—Charles Rev asst pastor Holy Trinity R C Church h 68 N Colony
—D. Frederick emp HLJCo res 13 Clifton
—Fred emp HLJCo res 143 S Whittelsey av
—James foreman HLJCo h 143 S Whittelsey av
—James F emp HLJCo h 13 Clifton
—James J rem to Palmer Mass
—John (Hotel Belmont) 89 Quinnipiac h 166 S Cherry
—John W emp SL&GHRCo res 166 S Cherry
Kanengeser Jacob emp WCo h 207 N Colony
—Katherine emp WAIvesCo res 207 N Colony
Kapes Anna steno res 181 Washington
—Joseph emp SL&GHRCo h 74 Parsons
—Joseph M mach res 74 Parsons
—Teresa wid John h 181 Washington
—William emp RW&SonsMfgCo res 181 Washington
Kapeton Louis emp ISCo res 194 Ward
Kapi Andrew emp RW&SonsMfgCo h 385 N Colony
Karhut Elizabeth emp SNETelCo res 155 N Orchard
—John lab h 155 N Orchard
—Louis plumber res 155 N Orchard
Karolshak John A emp RW&SonsMfgCo h 51 Clifton
Karon Annie wid Peter rem to New Haven
Katz Bessie steno res 174 N Cherry
—David second-hand furniture and junk 174 N Cherry h do
Kavanagh Edward F deputy sheriff 91 S Main h do
—Frank emp RW&SonsMfgCo res 114 Bull av ext
—George lab h 128 Washington

THE NATIONAL TRADESMENS BANK, 96 Orange St., New Haven, Conn.
George M. Gunn, Pres. Frederick C. Burroughs, Vice Pres. and Cashier. Safety Deposit Vaults at low cost. Foreign Drafts for Sale on all principal Cities of Europe

Kavanagh
—James J emp freight depot res 111 N Whittelsey av
—John J res 206 Clifton
—Josephine res 114 Bull av ext
—Mary res 114 Bull av ext
—Mary wid Thomas h 111 N Whittelsey av
—Michael J emp HLJCo res 206 Clifton
—William J mason h 114 Bull av ext
—William J Jr emp WAIvesCo h 44 Meadow
Kay Kate wid John h 136 Washington
—Marjorie H steno res 80 Fair
—William A emp RW&SonsMfgCo h 80 Fair
Kazy Joseph lab h 139 S Cherry
Keane Michael S emp NYInsWireCo h 253 N Colony
—Thomas P clk NYInsWireCo res 253 N Colony
Kearney William E emp RW&SonsMfgCo h 17 Franklin
Keating James emp WCo res 136 Washington
—Michael h 56 Meadow
—Michael T emp RW&SonsMfgCo res 56 Meadow
Keeler Bertha J steno HLJCo res 81 N Main
—Sarah D wid Silas h 81 N Main
—William L wholesale fruit and vegetables Pond Hill h do
Keer Samuel meat market 78 Center h 14 William
Keevers John E agt railroad station h 63 Church
Kelbassa Frank E far h Clintonville rd
Keller John emp HLJCo h New Haven rd n River
Kelly Anna C clk res 209 S Orchard
—Bridget res Town Farm
—Bridget wid Michael h 236 S Elm
—Catherine emp D-RCo res 62 Valley
—David foreman NYInsWireCo h 120 N Whittelsey av
—David Jr emp NYInsWireCo h 119 S Cherry
—Elizabeth M tchr res 243 S Main
—Frank N emp D-RCo h 81 N Whittelsey av
—Genevieve M tchr res 209 S Orchard
—Hugh J far h 58 River
—James lab res 62 Valley
—James C student res 209 S Orchard
—Jennie L tchr res 120 N Whittelsey av
—John mach res 62 Valley
—John A ins agt res 40 Church
—John J emp WCo h 51 Valley
—John T rem to Meriden
—John W emp RW&SonsMfgCo res 187 Ward
—Katherine B res 209 S Orchard
—Margaret T emp RW&SonsMfgCo res 209 S Orchard
—Mary emp RW&SonsMfgCo res 62 Valley
—Michael J mach res 236 S Elm
—Patrick M h 62 Valley

Kelly
—Peter P J Jr emp RW&SonsMfgCo h 187 Ward
—Thomas emp RW&SonsMfgCo h 209 S Orchard
—Thomas F emp factory P, ISCo res 209 S Orchard
Kelman Celia rem to New Haven
—Esther res 92 S Whittelsey av
—Gertrued steno SNETelCo res 92 S Whittelsey av
—Harry clk RR res 92 S Whittelsey av
—Hyman S meat market 13 Hall av h 66 William
—Ida steno res 92 S Whittelsey av
—Ida Mrs rem to New Haven
—Louis shoemaker 9 Hall av h 92 S Whittelsey av
—Myer rem to New Haven
Kelsey Gustave B carp h 235 S Whittelsey av
Kemmett Patrick emp RW&SonsMfgCo res (2) 154 Center
Kendall Ella wid George res 152 N Main
—Frederick E receiving clk NYInsWireCo res 120 N Whittelsey av
—Johanna L Mrs h 167 N Orchard
Kendrick Henry D clk freight depot h 721 Center
—John B accountant h 43 Curtis av
—John T draftsman res 43 Curtis av
—Mary V res 721 Center
Kennedy Agnes clk res 27 William
—Annie A emp factory L, ISCo h 29 Franklin
—Arnold truckman h Hill av Yalesville
—Bernard F emp RW&SonsMfgCo h 101 S Orchard
—Bernard J letter carrier res 101 S Orchard
—Bessie res 29 Franklin
—Catherine wid Michael h 11 Ward
—Catherine D clk ISCo res 14 Center
—Charles S treas Kennedy News Co 40 Center h 224 N Elm
—Corinne steno res 101 S Orchard
—Elizabeth res 27 William
—Francis P emp HLJCo h New Haven rd
—Frank lunch room 17 S Colony res 11 Ward
—George in USA res inq 11 Ward
—Helen A sec Kennedy News Co 40 Center res 27 William
—John T res 84 S Orchard
—Katherine clk 118 Center res 84 S Orchard
—Mary A emp RW&SonsMfgCo res 84 S Orchard
—M Francis emp RW&SonsMfgCo res 11 Ward
—News Co The news room stationery and cigars 40 Center
—Rose M clk 40 Center res 27 William
—Thomas emp factory L, ISCo h 84 S Orchard
—Thomas F emp RW&SonsMfgCo h New Haven rd n town line
—Thomas J pres Kennedy News Co 40 Center h 27 William

THE NATIONAL TRADESMENS BANK, 96 Orange St., New Haven, Conn.
George M. Gunn, Pres. Capital $500,000 Surplus and Undivided Profits, $625,000 Frederick C. Burroughs, Vice Pres. and Cashier

Kennedy
—William P silver burnisher res 27 William
Kenney Barbara h 228 N Cherry
—Frank emp RW&SonsMfgCo res 228 N Cherry
—James F polisher h 67 High
—Michael emp RW&SonsMfgCo h 169 S Cherry
—Rose h 228 N Cherry
—Rose A clk 18 N Main res 169 S Cherry
Kepes Joseph mech res 74 Parsons
Kepner Mary C wid Amos K h 45 Fair
Kershaw Frank emp factory L, ISCo res N Elm ab North
—George W far h N Elm ab North
—Isabella res 12 Center
—Mildred R clk HLJCo res 31 Christian
—Walter P emp SL&GHRCo h 518 Center
—William emp SL&GHRCo h 31 Christian
—William Jr rem to Branford
Kewish Mary E Mrs h 707 Center
Kieyefski Costanti h 32 Grand
Kimball Hannah M Mrs res Masonic Home
Kimberly Charlotte F wid Jared T h 100 Church
—Jared R paymaster NYInsWireCo h 100 Church
Kindall Frederick E receiving clk NYInsWireCo res 120 N Whittelsey av
Kinell Mabel emp RW&SonsMfgCo res 190 East
—Mary Mrs h 190 East
King Anna res 33 River
—Carl emp ISCo h r 62 S Elm
—Clarence barber h Wallace av
—Francis J foreman factory P, ISCo h 99 Church
—George P barber 358 Center h 41 Crescent
—Thomas A h 33 River
Kinger Dan emp RW&SonsMfgCo res 228 Clifton
Kingsford Robert J printer h Hanover Yalesville
—Willam G emp J&GMfgCo h Hanover Yalesville
Kingsland Howard S emp RW&SonsMfgCo h 120 Constitution
Kingsley Edwin P res Masonic Home
—Jennie L tchr High School res St George Inn
Kinna Edward J clk 36 N Main h 35 William
—Margaret tchr res 35 William
Kinney Charles A fruit grower and farmer Yalesville h do
—Charles A Jr res Yalesville
Kinter Dorcas E steno Gaylord Farm Sanitarium res do
Kintz Alfred G designer factory L, ISCo h Long Hill rd
—Walter S Mrs h 88 Long Hill rd
Kiraly Alex lab h 14 Marshall
Kirtland Elizabeth E prin Yalesville School res Pleasant Yalesville

Kirtland
—Mary wid Henry S h Pleasant Yalesville
Kish Frank h 220 S Colony
Kiskun Paul rubber h 52 Lake
Kisshil John h 154 East
Kitfield Edward B salesman h 88 Pine
Kiveli Antoni emp RW&SonsMfgCo h 106 High
Klesh Joseph emp RW&SonsMfgCo h 41 Clifton
Klotz John emp RW&SonsMfgCo h 71 William
Kmech Walter rem to Bridgeport
Knight Olivia wid Edgar rem to Florida
Knop Caroline wid Peter h 166 S Cherry
—Michael emp RW&SonsMfgCo res 166 S Cherry
—William emp RW&SonsMfgCo h 99 S Cherry
Knopf Nathan clothier 182 Center h 292 Ward
Knowlton Hobart emp C Parker Co h 5 Church Yalesville
—Millard C emp C Parker Co res Church Yalesville
—Norman B res Church Yalesville
—N Porter emp C Parker Co res Church Yalesville
Kobling Anton h 149 S Cherry
—Joseph emp RW&SonsMfgCo res 104 Bull av ext
Kobylish William emp RW&SonsMfgCo h 237 S Cherry
Kochis Alex lab h 10 Marshall
Kocs Alexander emp WCo h 154 S Cherry
—John emp HLJCo res 308 S Colony
—Julia Mrs h 308 S Colony
—William res 308 S Colony
Koczak John emp RW&SonsMfgCo h 155 N Orchard
—Stephen J tailor 122 Center h 196 Hall av
Koeman Peter emp factory L, ISCo h 107 Church
Kolalski Bronislaw lab h 242 N Colony
Koletzke Emil emp RW&SonsMfgCo h 747 Center
—Paul A carriage maker and painter (Koletzke & Co) 528 Center h 530 do
—& Co (Paul A Koletzke) automobile supplies and garage 528 Center
Kolletec William emp RW&SonsMfgCo h 162 S Colony
Kolodziej Joseph emp HJCo h 52 Meadow
Komeroezy Louis rem to Hartford
Komerowski Ceslaw emp RW&SonsMfgCo h 143 Washington
Kondratski Meik far h Pond Hill
Kondratzki Julius beverages 31 Hall av h East Farms E Wallingford
Konopko Stanley clk RR res East Farms E Wallingford
Konzelman Henry foreman NYInsWireCo h 48 Dutton
Kornasz Steve emp ISCo h 8 Rembert
Korvalski Edward emp Gallagher Bros h 48 Meadow
Kosky John far h Church Yalesville

THE NATIONAL TRADESMENS BANK, 96 Orange St., New Haven, Conn.
George M. Gunn, Pres. Frederick C. Burroughs, Vice Pres. and Cashier. Safety Deposit Vaults at low cost. Foreign Drafts for Sale on all principal Cities of Europe

Kott

Kott Christian W salesman h New Haven rd n Town Farm
Kovaces Andro rem to New Haven
Kovach Bela emp SL&GHRCo h 10 Marshall
—Bert confectionery 225 S Colony h do
—Bros & Madar (William and Frank Kovach and Steven Madar) grocers and meat market 126 S Cherry
—Frank (Kovach Bros & Madar) 126 S Cherry h do
—Helen Mrs h 144 East
—William (Kovach Bros & Madar) 126 S Cherry h 10 Marshall
Kovacs Alex emp HLJCo h 82 S Cherry
—Bela Rev pastor Hungarian Reformed Church h 105 S Cherry
—Ernest (Newman & Kovacs) 95 Quinnipiac h 105 do
—Gabor rem to Hungary
Kovalsky Charles emp RW&SonsMfgCo h 224 East
Kovi John emp WCo h 92 Prince
Kowalezyk Stanislaw lab h 43 Silk
Kowalski Antoni emp factory P, ISCo h 73 William
—John emp HLJCo h 28 East
—Leon emp RW&SonsMfgCo h 48 Bull av ext
—Mary Mrs emp RW&SonsMfgCo h 59 East
—Steve emp RW&SonsMfgCo h 57 East
Kozak John emp RW&SonsMfgCo h 18 Clearmont av
Kozimor John h Main Yalesville
Kozma John chauffeur h 16 Union
Kraszewski Gabriel mach h 52 N Orchard
Kratzer John W supt of schools office 85 S Main h 147 Prince
Kratzke Sidney emp factory L, ISCo h 221 S Colony
Kratzki Herman far h Church Yalesville
Kroeber Robert diesinker h Hanover Yalesville
Krumwiede Albert emp HLJCo h 224 S Orchard
Krupp Harry A dentist res 214 S Colony
—Israel dry goods 84-88 Center h 214 S Colony
Kubec Thomas emp RW&SonsMfgCo h 136 S Cherry
Kubek John emp factory P, ISCo h 24 Wallace pl
Kuczo Jan emp RW&SonsMfgCo h 136 S Cherry
Kuhlman William F metalwkr h 91 N Orchard
Kumnick Emil H letter carrier h 68 Simpson av
—Martin far h Pond Hill
Kuna Samuel rem to Russia
Kupiec Stanislaw far h 15 East
Kurezaba Antoni lab h 237 N Colony

LABB KENNETH expressman res 88 S Whittelsey av
Labrecque Emma res 17 S Cherry
Lacey Nicholas emp RW&SonsMfgCo h 35 Franklin
Lackowski Charles grocer Washington h 23 Bull av ext

Lacoski

Lacoski George emp NYInsWireCo h 28 Ernest
Lacourse Moise carp h 16 Valley
—Omer carp res 16 Valley
Lacourciere Alice B steno res 54 Washington
—Arthur (Roberge & Lacourciere) 107 S Colony h 54 Washington
—J Alfred sec The J Lacourciere Co 84 Quinnipiac h at Meriden
—J Co The painters paperhangers paints oil and wall papers 84 Quinnipiac
—Joseph pres and treas The J Lacourciere Co 84 Quinnipiac h at Meriden
—Napoleon emp RW&SonsMfgCo h 206 Hall av
Lecroix Henry carp h 346 S Cherry
—Peter N foreman J&GMfgCo Tracy h Hill av Yalesville
—Samuel emp J&GMfgCo h Hanover Yalesville
Lacy James H in USN res 48 Parker
—William F foreman RW&SonsMfgCo h 48 Parker
—William H chemist RW&SonsMfgCo res 48 Parker
Lacz Joseph grocer 105 Ward h do
Laden Bros Co Inc wholesale grocers grain and feed 109 and 115 S Colony
—Cecelia R sec Laden Bros Co Inc 109 S Colony res 246 Ward
—James J student res 242 Ward
—James F treas The Laden Bros Co Inc 109 S Colony res 246 Ward
—John H h 242 Ward
—Patrick J pres The Laden Bros Co Inc 115 S Colony res 246 Ward
—Thomas C res 242 Ward
Ladies' Library and Reading Room Association 60 N Main
Lajoie David A emp RW&SonsMfgCo h 82 N Orchard
Lamb Charles R constable h Hanover Yalesville
LAMBERT M H & CO men's furnishings hats and shoes 854 Chapel New Haven—See p 11
Lambson DeWitt C saw and grist mill North Farms h do
—Laura V wid Franklin D res North Farms
Lanais Bertola emp RW&SonsMfgCo h 174 S Cherry
Landetzki George J emp C Parker Co h New pl Yalesville
Landini Salvatore emp RW&SonsMfgCo h 222 N Cherry
Landow Samuel (Landow & Pagnam) 7 Hall av h 146 Ward
LANDOW & PAGNAM (Samuel Landow and James Pagnam) plumbing heating and sheet metal workers 7 Hall av—See p 24

THE NATIONAL TRADESMENS BANK, 96 Orange St., New Haven, Conn.
George M. Gunn, Pres. Capital, $500,000 Surplus and Undivided Profits, $625,000 Frederick C. Burroughs, Vice Pres. and Cashier

Landsman

Landsman Aaron confectionery 90 Center h 181 N Cherry
Lane Arthur Y emp RW&SonsMfgCo h 129 Fair
—Charles emp HLJCo h 30 Academy
—Clarence D policeman h 361 N Main
—Florence bkkpr res 30 Academy
—Harold B emp ISCo res 92 Fair
—Howard emp ISCo h 34 Fair
—James E h 382 Ward
—Jennie C res 92 Fair
—Theodore F mgr 350 Center h 92 Fair
—William F h 30 N Whittelsey av
Lanouette Arthur P res 14 Franklin
—Daniel W (Lanouette & Griffin Inc) 8 Center h 55 Curtis av
—Henry painter h 18 N Orchard
—John emp RW&SonsMfgCo h 338 Ward
—Prosper emp HLJCo h 14 Franklin
—& Griffin Inc real estate and insurance 8 Center
Lanzoni Adelina Mrs h 104 Bull av ext
—Otto emp CtCo h 200 Hall av
—Primo emp 180 N Colony res 104 Bull av ext
—Rose emp RW&SonsMfgCo res 104 Bull av ext
Lapinsky Frank emp HLJCo h 100 N Cherry
Lapointe George A rem to California
Laragy Hugh emp NYInsWireCo res 109 S Cherry
Larese Peter emp RW&SonsMfgCo h Masonic av
Large Catherine res 7 Washington
—James carp res 7 Washington
—John foreman RW&SonsMfgCo h 7 Washington
—Joseph mach res 7 Washington
—Lucy emp HLJCo res 7 Washington
Larreau Joseph emp RW&SonsMfgCo res Wallace av
Laskay Charles emp RW&SonsMfgCo h 6 Valley
Lasko Julia wid Joseph h 227 Washington
Laskowski Frank lab h 133 Washington
Latham Ernest H rem to Niagara Falls N Y
—Thomas emp HLJCo h 68 Fair
Lathrop Lucretia res 186 Christian
—Stanley P toolmkr h 486 N Main
Latournus Joseph emp HLJCo h 405 S Main
Lavalette Louis emp Gaylord Farm Sanitarium res do
Lavasoni August emp RW&SonsMfgCo h 221 S Orchard
Lavaugna Luigi h Tracy
Laville Louis emp factory P, ISCo res 40 Valley
—Lucie wid Peter h 40 Valley
Law Evelyn A steno res 10 Franklin
—Jessie steno res 10 Franklin
—Margaret steno factory M, ISCo res 10 Franklin
—William emp RW&SonsMfgCo h 10 Franklin
—William H diecutter res 10 Franklin

Lawns

Lawns Herbert emp factory L, ISCo res 25 N Whittelsey av
Lawrenson Lawrence N h 102 Washington
Lawrentz August Mrs res Masonic Home
Lawson Tillie res 188 Lee av
Layman Blanche K clk 146 Center res 168 S Cherry
—Frank emp WRACo res 168 S Cherry
—George emp ISCo h 789 S Orchard
—John h 168 S Cherry
Leach Benjamin F Rev pastor Baptist Church h Chapel Yalesville
—Walter L res 37 Academy
Leary Michael H baggagemaster depot res 36 William
Leavenworth Clifford W treas R Wallace & Sons Mfg Co and pres The Wallingford Co h 60 Academy
—John W dept supt RW&SonsMfgCo h 25 Curtis av
—Walter P Mrs h 37 Academy
Leber Wilfred emp factory P, ISCo h 79 N Whittelsey av
L'Ecuyer Charles confectionery Church Yalesville res Main do
—David burnisher h Chapel Yalesville
—Moses emp WAIvesMfgCo h Hill av Yalesville
—Tancrede elevatorman h Chapel Yalesville
—Wibrod emp D-RCo h Main Yalesville
Lee Frank H res Masonic Home
—Herbert I h 101 Parsons
LEE JAMES V coal dealer and grocer 77 S Colony h do—See p 11
—John J clk 349 Center h 114 Fair
—John R res 155 N Main
—Patrick res Hill av Yalesville
—Peter B expressman 302 N Colony h do
—Yee laundry 25 N Colony h do
Leete Clara W wid Joe F h 21 Curtis av
—George H h East Farms E Wallingford
—Murray B designer res 21 Curtis av
Legus Joseph far h North Farms
Lehman Joseph emp LS&GHRCo h 40 Spring
—see Layman
Leining Henry F carp h 33 S Cherry
—William emp 68 Academy h 614 Center
Lelasher William V real estate h 472 N Main
Lemay E Lusiple emp WCo h 6 Center
—Raymond res 6 Center
Lenart Joseph emp HLJCo h 46 Prospect
Lencza John emp RW&SonsMfgCo h 234 N Cherry
Lenczar Wojciech emp SL&GHRCo h 141 Washington
Lendler Albert (Lendler Bros) 120 S Cherry res do

THE NATIONAL TRADESMENS BANK, 96 Orange St., New Haven, Conn.
George M. Gunn, Pres. Frederick C. Burroughs, Vice Pres. and Cashier. Safety Deposit Vaults at low cost. Foreign Drafts for Sale on all principal Cities of Europe

Lendler

LENDLER BROS (Albert and Jeno Lendler) grocers and meats crockery and glassware 120 S Cherry —See p 17
—Jeno (Lendler Bros) 120 S Cherry h 114 do
Lengyel Sigmond emp HLJCo h 28 Ernest
Lenhart Frank emp factory P, ISCo h 10 High
Lentini Angelo lab h Yalesville
Lentz Frank emp RW&SonsMfgCo h 254 Quinnipiac
Leonard Adelbert H supt Wallingford Town Farm h off New Haven rd
—Anna M steno res 66 Church
—Edson L emp Town Farm h 504 Center
—Edward H res 66 Church
—Emerson J carp h Cook Hill
—Helen C clk factory L, ISCo res 220 S Whittelsey av
—James T h 20 Lee av
—John A bkkpr res 220 S Whittelsey av
—John F plumber h 62 Lee av
—Mary A wid Patrick D h 66 Church
—Peter J plumber h 220 S Whittelsey av
—Raymond E res Town Farm
—William P plumber res 66 Church
Leper William far h Yalesville
Lesinski Joseph emp HLJCo h 33 S Cherry
Lesure Albert H blksmith h Hanover Yalesville
Lev Samuel (Levinson & Lev) 32 Center h at New Haven
Leveille Arthur emp RW&SonsMfgCo h 214 S Colony
—Charles res 45 Ward
—Henry emp RW&SonsMfgCo h 313 Quinnipiac
—Laura steno RW&SonsMfgCo res 45 Ward
—Napoleon emp RW&SonsMfgCo h 18 Randolph
—Phillip emp ISCo res 18 Randolph
Levendeski Theodore emp ISCo h 33 N Cherry
Levinson Louis (Levinson & Lev) 32 Center h at New Haven
LEVINSON & LEV (Louis Levinson and Samuel Lev) grocers and meat market 32 Center—See p 17
Levy Abraham furniture dealer and real estate 82 Quinnipiac h 98 Bull av ext
Lewandowski Martin lab h 188 East
Lewis Emeretta M Mrs res Masonic Home
—James J dentist 138 Center h 110 S Whittelsey av
—John F foreman gilder RW&SonsMfgCo h 150 Ward
—Joseph res 48 S Whittelsey av
—Oliver res 136 S Whittelsey av
—William rem to Meriden
L'Heureux Anna Mrs h 351 Center
L'Hollier George h 70 Center
Lieb Edward emp factory P, ISCo h 44 William
Liedke Harold emp 70 Quinnipiac res 61 S Orchard

Liedke
—Henry emp 282 Center res 61 S Orchard
—Martin (Martin B Liedke & Son) 82 Center h 61 S Orchard
—Martin B & Son (Martin B and Walter Liedke) meat market 82 Center
—Walter (Martin B Liedke & Son) 82 Center res 61 S Orchard
Liedtke Hyman emp NYInsWireCo h 242 N Cherry
Liek Joseph Mrs res Hanover Yalesville
Lincoln Augusta wid Isaac rem to Middletown
—Elmer W far h 360 Quinnipiac av
—Herbert H emp factory L, ISCo h 22 Martin av
Lindawer Bernard emp ISCo h 53 Spring
Lindley Grace res 341 N Colony
—John emp NYInsWireCo h 341 N Colony
Lines Nettie P wid Henry res 22 Simpson av
Linsley Noah prop Eastern Woodworking Co Ivy n Pine h 353 S Main
Lisantro Alessandro lab h 382 N Colony
Lisnayi Jozef blksmith h 20 Franklin
Lisowski Mary wid John h 235 S Cherry
Liversidge Henry engineer h 407 Ward
Liznai Charles h 11 West
Lobb Albert G emp factory L, ISCo h 22 Wallace
—Charles J emp RW&SonsMfgCo h 631 Center
—Henry res Yalesville
—May Mrs h Main c Church Yalesville
Lochoski Charles (Paposki & Lochoski) 173 Quinnipiac h 22 Bull av ext
Lockert John E millwright h 263 S Cherry
Lockwood Abbie J Mrs res Masonic Home
Logwin Louis baker res 67 S Orchard
Loin Antoni emp NYInsWireCo h 57 Lake
—Michael emp HLJCo h 34 Wallace row
Lombardi Joseph emp RW&SonsMfgCo h 174 S Cherry
Lombra Helen C clk 126 Center res 127 S Colony
Long Hill Inn S Brooke Page prop hotel 775 Center
Longdin Amy rem to California
Looby Jennie clk HLJCo res Yalesville
Loomis Fred P emp RRCo h Hanover Yalesville
Loos Nicholas emp RW&SonsMfgCo h 8 Marshall
Loring Robert C salesman Barnes Bros h Hill av Yalesville
Lorinez Lewis rem to Hungary
Loucks Charles pres The Loucks & Clarke Co Ernest n Railroad h 277 S Main
—& Clarke Co The general contractors and builders 6 Ernest n Railroad
Loudon Benjamin L com trav h 483 Center
—Elsie clk res 483 Center

THE NATIONAL TRADESMENS BANK, 96 Orange St., New Haven, Conn.
George M. Gunn, Pres. Capital, $500,000 Surplus and Undivided Profits, $625,000 Frederick C. Burroughs, Vice Pres. and Cashier

Loughlin
Loughlin Edward emp factory P, ISCo res New Haven rd n Quinnipiac
—Martin emp factory M, ISCo h New Haven rd n Quinnipiac
—Nicholas toolmkr res New Haven rd n Quinnipiac
—William P emp RW&SonsMfgCo res New Haven rd n Quinnipiac
Lounsbury Clarence emp HLJCo h 533 Center
Lovett David W Rev pastor First Baptist Church h 39 Curtis av
Luby Almira W wid Thomas h 321 N Colony
—Ann wid Michael h 12 Wallace row
—Anna M steno 64 Center res 20 Christian
—Bernard F foreman RW&SonsMfgCo h 20 Christian
—Brothers (William Luby Estate of) meat market groceries and beverages 319 to 325 N Colony
—Edward C mgr 323 N Colony h 321 do
LUBY GEORGE H stoves ranges plumbing etc 43 N Main h 11 Ward—See p 24
—John J clk Luby Bros h 20 Wallace row
—Joseph driver res 20 Christian
—Katherine A res 12 Wallace row
—Katie M h 12 Christian
—Margaret emp factory L, ISCo res 12 Christian
—Martha E bkkpr 43 N Main res 321 N Colony
—Mary E with W B Luby res 20 Christian
—Mary J emp NYInsWireCo res 12 Wallace row
—Michael F clk Luby Bros res 12 Wallace row
—Peter H clk 323 N Colony res 12 Wallace row
—Thomas J clk Luby Bros res 321 N Colony
—William B rem to Meriden
LUBY WILLIAM J monumental works 142 Hanover Meriden—See back cover
Lucas Archie W emp RW&SonsMfgCo res 172 Washington
—Matilda A wid William G h 172 Washington
—Orville W emp Malquist Bros res 172 Washington
Ludwig Carl res 97 Christian
Lueski Stef emp HLJCo h 13 Pearl
Lufbery Charles buffer h 10 Valley
—Edward h Jeralds av Yalesville
Luft Andrew buffer h 48 Valley
Lugaes Frank emp RW&SonsMfgCo h 34 Bull av ext
Lukminas Mike emp RW&SonsMfgCo res 53 Ward
Lum William J sec and treas The Dime Savings Bank 2 N Main h 215 S Main
Lundberg Matilda res 119 N Elm
—Wilhelmina wid John h 220 N Colony
Lynch John emp RW&SonsMfgCo res (11) 154 Center
—Joseph res 163 N Whittelsey av
—Martin emp RW&SonsMfgCo res 57 Lake
—Mary Mrs h 57 Lake

Lynch
—William P druggist 9 N Colony h 379 N Main
Lyman David R medical supt Gaylord Farm Sanitarium Parkers Farms h do
Lyon Frank W emp WAIvesMfgCo h Hanover Yalesville
—Harry A emp WAIvesMfgCo h Hanover Yalesville
—Viola B Mrs rem to New York State
Lyons Margaret Mrs res Masonic Home

MACAGNO GIUSEPPE lab h North Farms
MacDonald Samuel R fruit grower h North Farms
MacKenzie William A supt Water Dept and borough engineer Town Hall bdg 350 Center h 390 N Main
Mackenzie William P emp RR h 72 N Whittelsey av
Madar Steven (Kovach Bros & Madar) 126 S Cherry h Marshall
Maddocks Frederick J chemist res 143 N Colony
—George F emp HLJCo h 143 N Colony
—Harold J emp WCo h 143 N Colony
Magee Benard W adv mgr 340 Quinnipiac h 9 Beaumont av
—George Raymond letter carrier h 401 N Main
Magyar Joseph rem to Meriden
Mahon Mary M clk 22 Center res 129 S Whittelsey av
—Patrick J (Gannon & Mahon) 75 N Colony h 141 S Whittelsey av
Majesky Thomas emp RW&SonsMfgCo h 55 S Cherry
Major Joseph emp WCo h 130 Clifton
Malaguti Celino emp factory P, ISCo h 229 Hall av
—John bicycle repairer 196 N Colony res 229 Hall av
Malchiode Andrea emp C F Wooding Co h East Farms E Wallingford
—Antonio far h East Farms East Wallingford
—Bernardo confectionery and fruit 183 Quinnipiac h do
—Bernardo h Durham rd
—Domenico res East Farms E Wallingford
—Giovanni emp S F Wooding Co res East Farms E Wallingford
—John emp HLJCo h 190 Hall av
—Joseph clk 183 Quinnipiac res do
—Joseph (Wallingford Tire and Repair Co) 29 N Colony h 38 Meadow
—Louis in USN res inq East Farms E Wallingford
Malina Mary Mrs h 382 Washington
Maliszenski Sophie rem to Hadley Mass
Mallegni Lorenzo emp HLJCo h 60 Prince
MALLEY EDWARD CO THE dry goods millinery carpets furniture house furnishings women's wearing apparel boots shoes etc Chapel Temple and Center New Haven—See p 12
—Felix clk factory P, ISCo h 66 William

THE NATIONAL TRADESMENS BANK, 96 Orange St., New Haven, Conn.
George M. Gunn, Pres Frederick C. Burroughs, Vice Pres. and Cashier. Safety Deposit Vaults at low cost. Foreign Drafts for Sale on all principal Cities of Europe

Malmquist
Malmquist Almar C rem to Penniman Va
—Carl W rem to Derby
—C Hugo rem to Derby
—C James emp SL&GHRCo h 35 S Main
—Ellen rem to Derby
—Harold C rem to Derby
—Nils C rem to Derby
Maloney Dennis driver res 127 N Colony
—Mary emp HLJCo h 127 N Colony
—Rose rem to Middletown
Maltby Lucius F asst paymaster RW&SonsMfgCo h 53 Curtis av
—Maud E res 60 Academy
Manfreda Angelo lab h off Durham rd
—Anna steno res 73 Lee av
—Cecelia steno res 73 Lee av
—Emilio res Durham rd
—Frank h 73 Lee av
—Frank Jr emp HLJCo res 73 Lee av
—Helen res 73 Lee av
—Joseph student res 73 Lee av
—Mary pianist res 73 Lee av
—Mary wid John h Durham rd
—Paul farm hand res Durham rd
—Vincenzo bootblack at depot Hall av h 43 S Colony
Mann Frank emp borough h 56 Park
Manning Sarah A wid Frederick h 188 Christian
Manor The James A Solandt prop hotel and restaurant 398 Center
Mansfield Emily R wid John C res 711 Center
—James W grocer and meat market 99 N Elm h 51 Curtis av
—John emp SL&GHRCo h 234 Ward
—John S postal clk h 711 Center
—Laura res Masonic Home
—Russell E clk 99 N Elm res 56 Fair
—Woodford S in USN res inq 711 Center
Mansolf Albert emp RW&SonsMfgCo h 287 N Elm
—Joseph emp RW&SonsMfgCo h 50 Washington av
Manzenkey William rem to Pennsylvania
Marchetti Benedetto lab h 214 Washington
Marczewski Roman emp RW&SonsMfgCo h 188 Washington
Margolin Isadore res 175 Washington
—Joseph h 175 Washington
—Louis clk res 175 Washington
Markham Harry L h 36 Bristol
Markovitz Alice wid Benjamin h 22 N Cherry
—Morris h 140 Hall av
—Samuel grocer 38 N Cherry h do
Markowitz Esther tchr res 53 Ward
—Gertrude tchr res 53 Ward

Markowitz
—Harry res 53 Ward
—Meyer grocer 53 Ward h do
—Rebecca tchr res 53 Ward
Marlow John Mrs h off New Haven rd n Town Farm
Maroney Alfred emp factory P, ISCo res 44 Valley
—Michael emp RW&SonsMfgCo h 38 N Cherry
Marquardt Emil H draftsman h 339 Quinnipiac
—John W chauffeur h 174 North
Marrone Francesco grocer Durham rd n town line h do
Marsh Henry T res Masonic Home
—Ralph J chemist RW&SonsMfgCo h 411 N Main
Marshall Frederick W emp M Backes Sons Inc h S Elm bey borough line
—William emp M Backes Sons Inc res S Elm bey borough line
Marsland Mabel bkkpr 9 S Colony res 100 Bull av ext
Martin Almer I real estate (3) 12 N Main h 11 Beaumont av
—Delilah C res 265 N Main
—Edward h 245 Center
—Jessie B tchr res 401 Center
—John A pres Wallingford Trust Co insurance real estate and judge of probate and town clk Town Hall blk 350 Center h 401 do
—John E borough warden and foreman pin dept HLJ Co h 84 N Orchard
—John F emp freight depot res Tracy
—Joseph emp RR h Tracy
—Joseph Jr emp RRCo res Tracy
—Julia wid Thomas res 209 S Orchard
—Louise A clk First Nat Bank res 111 S Main
—Mabel H tchr res 401 Center
—Martha J wid Harry H h 111 S Main
—Mary A res 401 Center
—Mary E dressmaker 84 N Orchard res do
—Paul emp RW&SonsMfgCo h 58 River
—Sarah C wid Othneil I h 265 N Main
Martzell William carp h 49 Clifton
—William H far h Parkers Farms
Marunda Albert emp RW&SonsMfgCo res 44 Valley
—Paul emp RW&SonsMfgCo h 388 N Colony
Marx Fred W druggist 14 N Main h 200 Center
Maslen Moses D emp RW&SonsMfgCo h 14 Dutton
Masley Frank emp HLJCo h 25 South
—Steven emp factory P, ISCo h 66 S Orchard
Masoni Arturo mason h 65 Constitution
Masonic Home of Conn John O Rowland supt Masonic av n Hall av
—Temple 48-54 N Main
—Temple Corporation 48-54 N Main
Massaro Andrea emp HLJCo h 108 N Cherry

THE NATIONAL TRADESMENS BANK, 96 Orange St., New Haven, Conn.
George M. Gunn, Pres. Capital, $500,000 Surplus and Undivided Profits, $625,000 Frederick C. Burroughs, Vice Pres. and Cashier

Massaro
—Antonio lab h Yalesville
—Antonio emp RW&SonsMfgCo h 57 N Orchard
Massores John emp ISCo h 205 Clifton
Massow Herman emp RR h Church Yalesville
—Herman Jr h New pl Yalesville
Mastroianni Mariano rem to Italy
Matirko John emp HLJCo h 353 N Elm
Mattaboni Luigi far h Durham rd
Mattei John far h New Haven rd n Town Farm
Matz Frank res off New Haven rd
Maupas M James chauffeur h 215 N Main
Maxfield Lena res 62 Simpson av
Maxted Frank W rem to California
May Edwin S bkkpr h Main Yalesville
—J Elliott clk res Main Yalesville
Mayer Henry E rem to New Haven
Mazias Joseph emp N Y Ins Wire Co h 178 N Cherry
Mazil Joseph h 225 S Colony
Mazitak John far h East Farms E Wallingford
Mazonkey Agnes emp W C Tangar res 106 S Cherry
McCabe James E rem to New Haven
—John rem to Newark N J
—Mary A rem to New Haven
—Thomas F rem to New Haven
McCaffrey John F polisher h 19 Sylvan av
McCarthy Timothy J emp CParkerCo h Church Yalesville
McCartin Annie wid Thomas h 95 S Cherry
—Bernard J emp Simpson Hall Miller & Co res 95 S Cherry
—Thomas emp RW&SonsMfgCo res 95 S Cherry
—William E emp WCo res 90 Franklin
McCune Clarence C res 14 Martin av
—David B foreman factory L, ISCo h 14 Martin av
—Marion H emp factory L, ISCo res 14 Martin av
McDonald Elizabeth wid Charles h 493 Center
—Harrison S clk First Nat Bank res 493 Center
—William paymaster and purchasing agt SL&GHRCo h 443 N Main
McDonough Ellen F wid C Emmett clk 258 Center res 99 Church
—John J clk RR res 23 Sylvan av
—John T h 23 Sylvan av
McElroy Charles engineer h New pl Yalesville
McGara Emma wid Thomas h r 131 North
McGauhay Douglas janitor res 132 S Whittelsey av
McGAUGHEY JAMES D physician 261 Center h do office hours 1 to 2:30 and 7 to 8:30 p m Sundays by appointment tel 9
—Sarah V wid James D h 261 Center
McGinn Katherine Mrs h 135 N Colony
McGovern Josephine C wid John h Yalesville

McGowan

McGowan Nathaniel h 17 N Colony
McGrath Harriett emp RW&SonsMfgCo res 228 N Colony
McGroty James prin Whittelsey av School res 135 S Main
McGuire Edward J emp 1 Hall av h 273 Ivy
—Francis E carp res 155 S Cherry
—James C emp HLJCo h 110 Christian
—John J barber 1 Hall av h 43 N Whittelsey av
—Margaret emp SL&GHRCo 56 N Orchard res do
—May E clk RW&SonsMfgCo res 43 N Whittelsey av
—Peter J emp factory P, ISCo h 56 N Orchard
—William F emp RW&SonsMfgCo h 31 S Whittelsey av
—William J emp SL&GHRCo res 56 N Orchard
—William P h 227 Hall av
McHugh Edward C res 167 N Orchard
McHeath Helen L h 393 Center
McIntyre Carrie emp factory P, ISCo h 35 N Main
McKay Mary Mrs res 209 S Orchard
McKee Addison J res Masonic Home
McKenna Anna res 109 S Cherry
—Irving res 8 Pearl
—James h 287 S Main
—Jennie Mrs h 193 Quinnipiac
—Margaret res 109 S Cherry
—William h 8 Pearl
McKenzie Adeline wid James A h Main Yalesville
—Albert S sec The W T McKenzie Co Main Yalesville res do
—Alcyone H bkkpr res Main Yalesville
—A Maxwell res Main Yalesville
—F Louise wid John h Main Yalesville
—Malcolm L res Main Yalesville
—Mary L wid George C h Main Yalesville
—Sarah C wid William H res 32 Curtis
—William T pres and treas The W T McKenzie Co and postmaster Main Yalesville h do
—W T Co general store coal dealers and insurance Main Yalesville
McKeon John emp HLJCo h 126 S Colony
—Thomas F foreman factory P, ISCo h 245 Ward
McKerness Elizabeth nurse 114 Long Hill rd res do
—Maud V clk RR res 114 Long Hill rd
—William H carp h 114 Long Hill rd
McKiernan Annie emp HLJCo res 13 Spring
—John res Town Farm
—Kate Mrs h 13 Spring
—Lillian V emp HLJCo res 13 Spring
—Thomas B rem to Waterbury
McKinnon Mary B wid Alex bkkpr Charles Parker Co h Church c Pleasant Yalesville

THE NATIONAL TRADESMENS BANK, 96 Orange St., New Haven, Conn.
George M. Gunn, Pres. Frederick C. Burroughs, Vice Pres. and Cashier. Safety Deposit Vaults at low cost. Foreign Drafts for Sale on all principal Cities of Europe

McKintry
McKintry Elwyn R h Tracy
McKnight Mary E Mrs rem to Meriden
McLaughlin Frank res 105 S Orchard
—Peter emp NYInsWireCo h 93 Christian
—Thomas J clk 15 N Orchard res (4) 154 Center
—William F master mechanic NYInsWireCo h 105 S Orchard
McLEAN CHARLES L teaming expressing building mover and dealer in stone sand and wood and automobiles to hire 29 Wallace av h 128 S Whittelsey av—See p 14
—Harry trucking h 16 Simpson av
—Harry E emp C L McLean h 16 Simpson av
—Russell J emp C L McLean h 728 Center
McMahon Dennis R chauffeur h 35 Ward
McNamara Victor rem to Springfield Mass
McNeill William H emp 149 Quinnipiac h 72 N Cherry
McNulty Elizabeth steno res 31 Wallace row
—Francis B mach res 31 Wallace row
—Patrick J emp RW&SonsMfgCo h Main Yalesville
—Patrick J Jr emp SL&GHRCo h off 60 N Colony
McOrmond Raymond B master Choate School h 208 N Elm
McPherson Elmer T rem to Ohio
—Ralph W h 71 N Elm
McWheeney Margaret emp HLJCo res 302 N Colony
Mead Edward h 224 N Elm
Mekolis John emp ISCo h 50 Christian
Mellor Bessie tel opr res Pond Hill
—George W far res Pond Hill
—Hilda emp RW&SonsMfgCo res Pond Hill
—Samuel far h Pond Hill
Melzer Abraham peddler h 55 S Cherry
—Ike blksmith 12½ Meadow h 186 Ward
Menningen Charles emp M Backes' Sons Inc h 511 Center
Merchant John h 75 Fair
—John J bkkpr res 75 Fair
—Joseph L salesman res 75 Fair
MERCHANTS NATIONAL BANK 740 Chapel c State and 323 State New Haven—See p 6
Mercurio Frank res 85 Bull av ext
Meredith James emp D-RCo res 21 Simpson av
—John W emp HLJCo h 21 Simpson av
—Margaret emp HLJCo res 21 Simpson av
Merico Salvatore lab h 133 Hall av
Meriden Journal (branch office) Charles F Drum mgr 7 Meadow
—Morning Record (branch office) Henry Winter Davis Wallingford editor Wallace blk N Main c Center

Meriden

MERIDEN NATIONAL BANK 59 East Main Meriden—See p 5
—Permanent Building and Loan Association 8 Center
MERIDEN SAVINGS BANK THE 63 East Main Meriden—See p 7
Merrian Edgar R clk RW&SonsMfgCo res 55 Bull av ext
—Edward bkkpr HLJCo res 59 Curtis av
—George R emp RW&SonsMfgCo res 55 Bull av ext
—Mary A Mrs h 55 Bull av ext
—William E elect res 55 Bull av ext
Merriman Delia wid Ozias P h Durham rd
Merski Joseph emp factory P, ISCo h 32 Lee av
—Mary wid Joseph h 32 Lee av
—Michael rem to New York City
Methodist Episcopal Church Church Yalesville
Meunier Baptiste rem to Meriden
Meyerowitz Morris milliner and ladies' clothing 169 Center h at Meriden
Meyers August emp RW&SonsMfgCo h 43 Valley
—Joseph emp RW&SonsMfgCo h 58 Ward
—Matilda emp RW&SonsMfgCo res 43 Valley
Mezei Joseph lab h 142 Washington
Mezinsky John far h Church Yalesville
Mezzi Joseph emp RW&SonsMfgCo h 116 S Cherry
—Michael emp WGasCo h 194 Clifton
Michaels Fred emp RW&SonsMfgCo h Church c Main Yalesville
—Theodore clk 68 Center h 72 S Whittelsey av
Michalke Albert emp HLJCo h 122 Washington
—Frank A emp HLJCo h 63 Christian
Michelson Joseph h 66 William
Michonski Josef emp RW&SonsMfgCo h 12 Wallace pl
Michonsky Mike emp RW&SonsMfgCo h 2 Valley
—Walter emp RW&SonsMfgCo h 42 Clearmont av
Migliori Giuseppe emp SL&GHRCo h 379 N Colony
Mihovetz John emp HLJCo h 315 S Cherry
Mikos Stanislaw emp WAIvesMfgCo h 55 S Cherry
Milcke Franz teacher music 54 N Elm res do
—Franz Mrs h 54 N Elm
Miller Charles S far h 71 Curtis av
—Clara J res New pl Yalesville
—Edward teamster h off 584 Center
—Elbert A h Tracy
—Evelyn tel opr res 71 Curtis av
—Ira A emp C Parker Co h New pl Yalesville
—Robert W emp J&GMfgCo h off New Haven rd n Town Farm
Millington John emp factory L, ISCo h 124 S Elm
Miner Robert F (Miner & Bridgett) 68 Center h 78 N Whittelsey av

THE NATIONAL TRADESMENS BANK, 96 Orange St., New Haven, Conn.
George M. Gunn, Pres. Capital, $500,000 Surplus and Undivided Profits, $625,000 Frederick C. Burroughs, Vice Pres. and Cashier

Miner
—& Bridgett (Robert F Miner and John P Bridgett) groceries 68 Center
Minichino Pasquale grocer 104 N Cherry h East Farms rd
Minnis Thomas I emp ISCo h 35 N Main
Mistai Steven rem to Greenfield Mass
Mitchell Charles teamster h off 584 Center
—Daniel vegetable peddler h 26 Oak
—Earl res 272 S Main
—Elsie E mgr 180 Center res 272 S Main
—Harry emp RW&SonsMfgCo h 272 S Main
—Harry vegetable peddler res 26 Oak
—Irvin (Rowen & Mitchell) 68 Academy h 85 N Elm
—Irving W mach res 16 N Elm
—John res 35 N Main
—Julia N tchr High School res 255 N Main
Mix Catherine S wid William N h 67 N Whittelsey av
—Dorothy G steno res 67 N Whittelsey av
—Emily E Mrs res Masonic Home
Modjeski Thomas emp RW&SonsMfgCo h 58 S Orchard
Molesky Joseph emp RW&SonsMfgCo h 152 East
Molinari Charles automobile repairer and supplies 318 S Colony h do
Molnar John lab h 12 Marshall
Molyneaux William B emp RW&SonsMfgCo res 31 Wallace row
Molzhan Arthur emp RW&SonsMfgCo res 113 S Cherry
—Vincent h 64 East
Monell Caleb K driver h 80 N Orchard
Mooney Frances M steno RW&SonsMfgCo res 293 Ward
—Jennie h 80 Center
—Thomas F foreman RW&SonsMfgCo h 293 Ward
Moore Frank H rem to South Kent
Moran Bridget C emp C Parker Co res Church Yalesville
—James H druggist 3 N Main h 80 N Whittelsey av
—John emp RW&SonsMfgCo res 58 Valley
—Mary clk res 58 Valley
—Matthew emp NYInsWireCo h 58 Valley
—Matthew Jr res 58 Valley
—William L mgr SNETelCo 52 N Main h at Meriden
Morandus Dorothy clk res 26 Oak
Morato Pasquale emp RW&SonsMfgCo h 435 N Colony
Morawski Bernie emp RW&SonsMfgCo res 104 Washington
More Steve h 190 East
Morgan Florence P clk SL&GHRCo res 422 S Main
—Henry J h 422 S Main

Morgan
MORGAN & HUMISTON CO THE doors windows blinds glass 30-42 Prout New Haven—See back cover
Morganson Einer chief engineer W Electric Co h 182 S Whittelsey av
Morganti Diego emp RR h 330 Washington
Morphe Charlotte Mrs res Masonic Home
Morris Charles D supt and asst treas R Wallace & Sons Mfg Co 340 Quinnipiac and sec and treas The Wallingford Co Inc 34 Bull av res 136 S Main
—Chester emp RW&SonsMfgCo h 198 N Colony
—Dennis E real estate dealer 136 S Main h do
—James mgr 47-49 N Colony res 47 do
MORRIS PLAN BANK OF NEW HAVEN THE industrial loans and investments 317 State New Haven—See p 8
—Samuel emp RW&SonsMfgCo h 138 Church
Morrison John h 17 N Cherry
Morrissey Thomas res 23 Sylvan av
Morse Antoinette Mrs res Masonic Home
—Bertha wid Wilbur B h 328 Ivy
—Carlton E (Hall & Morse) 2 N Cherry res 17 S Whittelsey av
—Elizabeth Y wid Ernest C h 17 S Whittelsey av
—Gladys E res 17 S Whittelsey av
—Henry A res Masonic Home
—John B emp RW&SonsMfgCo h 255 S Main
—William A emp D-RCo res 138 S Colony
Moshier Arthur emp Luby Bros h 347 N Colony
Moslow August W polisher J&GMfgCo h Hanover Yalesville
Motteram Albert emp ISCo h 67 N Elm
Mottram Annie wid Alfred h 146 Fair
—Frederick burnisher h r 62 S Elm
—Hazel M steno 210 Center res 494 do
—Henry emp factory L, ISCo res 146 Fair
—Mabel V emp factory L, ISCo res 146 Fair
—Mary emp HLJCo res 146 Fair
—Thomas emp factory L, ISCo h 494 Center
—Warren L asst supt WCo res r 62 S Elm
Moulthrop Loyal J rem to North Haven
—William h Quinnipiac District
Mount Charles Mrs h 150 North
—Robert J emp factory M, ISCo res 150 North
Mrozowski Thomas emp SL&GHRCo h 36 Geneva av
Munson Alice wid Charles h Muddy River
—Charles S emp HLJCo h 387 N Main
—Chauncey far h Pond Hill
—Clara tchr res Muddy River
—George D mgr factory P, ISCo h 213 Christian
—Gladys L res Muddy River
—Harold R res Muddy River

THE NATIONAL TRADESMENS BANK, 96 Orange St., New Haven, Conn.
George M. Gunn, Pres. Frederick C. Burroughs, Vice Pres. and Cashier. Safety Deposit Vaults at low cost. Foreign Drafts for Sale on all principal Cities of Europe

Munson
—Lucy res E Main n Constitution
—Mabel G rem to Derby
—Selden I far h Muddy River
Munsull Franklin E res Masonic Home
Murphy Edward gunmaker res 94 S Cherry
—Hattie forewoman RW&SonsMfgCo res 135 N Colony
—James emp RW&SonsMfgCo res 20 Church
—John in USA res inq 94 S Cherry
—John J expressman 49 Dutton h do
—Marguerite h 94 S Cherry
—Mary wid John h 16 High
—Mary A Mrs h 60 Christian
—Stephen emp ISCo h 47 Spring
—Walter emp RW&SonsMfgCo res 94 S Cherry
Murray Matthew h 254 Ward
Murton Ethel res 48 S Main
—Frederick emp ISCo h 48 S Main
—Ora clk WCo res 48 S Main
—Rena clk WCo res 48 S Main
MUSHINSKY STEPHEN tailor 24 Center h 24 Church—See p 26
Muskewitz Henry emp J&GMfgCo h Tracy
Musso Giovanni lab h 57 Maple av
—Lorenzo lab h r 30 Bristol
Muszinski Jan emp factory L, ISCo h r 52 Lee av
Myers Carlton C res 85 Fair
—Catherine F wid John J h 118 Christian
—Charles G foreman RW&SonsMfgCo h 85 Fair
—Deborah A steno res 118 Christian
—Harold T clk res 85 Fair
—Margaret E res 118 Christian
—Raymond C clk freight depot res 85 Fair
Myrons Mary housekpr 617 Center

NACZI CHARLES grocer 56 Franklin h 54 do
Nagel Albert A h Tracy
Nagy Janos emp factory P, ISCo res 142 Ward
—Susie emp HLJCo res 85 S Cherry
Narreau Henry emp RW&SonsMfgCo h 12 Union
Naszczyniec Domynk emp factory P, ISCo h 228 N Cherry
—Jozef emp RW&SonsMfgCo h 144 Hall av
NATIONAL TRADESMEN'S BANK THE 96 Orange New Haven—See side lines
Natzy Joseph emp HLJCo h 59 Spring
Navada Nicholas emp city h 19 Pearl
Neal John W burnisher h 15 Martin av
—Lovell E far h North Farms
Nearing Charles H h 371 Ward
—John J h 28 S Whittelsey av

Neary

Neary Edward P emp RW&SonsMfgCo h New Haven rd n River
—Robert J rem to Bridgeport Conn
Nedameyer Victor emp HLJCo h 310 Quinnipiac
Neery Joseph emp RR h 204 Clifton
Negaro John emp HLJCo h 13 Clearmont av
Negri Angelo lab h 33 N Orchard
—Antoinette clk res 33 N Orchard
—Mike res 33 N Orchard
Nehez James emp factory P, ISCo h 27 Geneva av
—Michael emp RW&SonsMfgCo h 39 Valley
Nelson Charles emp HLJCo h 116 S Orchard
—Frederick emp Wilbur Mfg Co res 525 Center
—Movrus rem to New Haven
Nemes Gabor rem to Hungary
Nemeth Ernest emp borough h 6 Dudley av
Nerdrum Albert A supt factory P, ISCo h 251 S Main
Nero Frank sheet metalworker h 351 Center
Nettleton Rosie F h North Farms
Nevawlack Steven Rev asst pastor Holy Trinity R C Church h 68 N Colony
NEW HAVEN REGISTER 86-88-90 Crown New Haven—See p 3
NEW HAVEN SAVINGS BANK THE 170 Orange New Haven—See p 7
—York Insulated Wire Co mfrs of insulated wire cables and rubber tapes 53 Parker
—York New Haven & Hartford RR passenger depot Hall av and Quinnipiac freight house N Cherry
Newell Ernest W foreman packing room HLJCo h 74 N Whittelsey av
Newman Alex (Newman & Kovacs) 95 Quinnipiac h at Bridgeport
—& Kovacs (Alex Newman and Ernest Kovacs) dry goods 95 Quinnipiac
Newton Etta wid James L h 55 Curtis av
—Jessie M res 55 Curtis av
—John W clk PO h 79 Christian
—Robert H far h Muddy River
Nicholas Chris (Nicholas & Galanos) 29 Hall av res do
—& Galanos (Chris Nicholas and Peter Galanos) restaurant 29 Hall av
Nichols Edgar S res Masonic Home
—George h 310 N Colony
—Julia M res Masonic Home
—Sidney mach res Main Yalesville
Niedling Fritz Mrs h 62 N Cherry
Nightingale Minnie C rem to New Haven
Niziol Jozef emp SL&GHRCo h 52 Pearl
Nolan Emma emp HLJCo res 347 N Colony
—Lewis emp RW&SonsMfgCo h 193 Quinnipiac

THE NATIONAL TRADESMENS BANK, 96 Orange St., New Haven, Conn.
George M. Gunn, Pres. Capital, $500,000 Surplus and Undivided Profits, $625,000 Frederick C. Burroughs, Vice Pres. and Cashier

Nolan
—Loretta I tchr res 77 Church
—Margaret wid John G h 347 N Colony
—Michael F janitor h 77 Church
—Sarah res 46 N Whittelsey av
Norman Fred emp C F Cass North Farms res do
—Frederick W mech h East Farms E Wallingford
Norris Benjamin emp D-RCo h 4 Valley
—Samuel J emp RW&SonsMfgCo h 411 N Main
North End Service Station Andrew Rakaczky prop bicycle repairers and automobile supplies 280 N Colony
Northrop Wilbur C bkkpr res 225 N Main
Norton Adella V Mrs rem to Plainville
—Edgar H emp RW&SonsMfgCo h Pond Hill
—Elizabeth M dressmaker 493 Center res do
—Ethel M tchr res 29 Curtis av
—Ethel S tchr drawing res 72 Church
—Frank J carp res 117 S Orchard
—Hannah O wid Henry Jr h 110 N Whittelsey av
—Harry patternmaker RW&SonsMfgCo h 234 S Whittelsey av
—Heny A sales mgr RW&SonsMfgCo h 317 S Main
—Hugh P rem to Florida
—John J emp WCo h 29 Curtis av
—Lizzie dressmkr res 198 S Main
—Lottie bkkpr RW&SonsMfgCo res 219 S Main
—Mary wid John h 219 S Main
—Ruby J R wid Charles O h 72 Church
—Ruby O clk Choate School res 72 Church
—S Annie res 29 Curtis av
Novak Christina wid John h 129 Washington
—Joseph h 137 Washington
—Joseph emp RW&SonsMfgCo h 54 Lee
—Joseph rem to Poland
Novicki Antonio rem to New Haven
Nowak John emp factory P, ISCo h 310 N Colony
Nowich William emp RW&SonsMfgCo h 32 Franklin
Nowicki Stanislaw emp factory L, ISCo h 22 N Cherry
Nowinski Lucian millinery and dry goods 92 Quinnipiac h 104 Washington
Nowotynski Walenty emp factory L, ISCo h 92 Meadow
Nugent Catherine clk RW&SonsMfgCo res 347 Center
—William emp M Backes Sons Inc res 21 Simpson av

OBERLANDER DAVID rem to Newark N J
O'Brien Anna steno RW&SonsMfgCo res 236 N Colony
—Cornelius engineer h 236 N Colony
—Elizabeth clk res 374 N Colony
—Frederick res 236 N Colony
—Harry B 656 Center h 554 N Main

O'Brien
—Mary steno res 236 N Colony
—Robert emp factory L, ISCo res 236 N Colony
—Sarah emp HLJCo res 374 N Colony
—William chemist res 236 N Colony
O'Callahan John emp N Y Ins Wire Co res 135 N Colony
O'Connell Ambrose J emp 115 S Colony res 413 N Colony
—Benedict M emp RW&SonsMfgCo res 5 S Cherry
—Eva clk 344 Center res 413 N Colony
—Grace tchr res 212 S Orchard
—Helen C res 212 S Orchard
—John J painter res 413 N Colony
—Margaret emp HLJCo res 212 S Orchard
—Margaret E wid Patrick h 212 S Orchard
—Martin P foreman RW&SonsMfgCo h 40 S Whittelsey av
—Michael emp RW&SonsMfgCo h 88 Franklin
—Patrick J emp HLJCo h 90 Franklin
—Ralph D foreman RW&SonsMfgCo h 275 Ward
—Stephen emp SL&GHRCo h 413 N Colony
—Thomas polisher res 212 S Orchard
Ocumpaugh Edward 3d rem to New Haven Conn
Oddy Harriet F wid Hodgson h 339 Quinnipiac
—Miles (Oddy & Son) 86 S Cherry h 387 S Main
—& Son wheel mfrs 86 S Cherry
O'Donnell Anna E clk RW&SonsMfgCo res 56 Lake
—Daniel emp RW&SonsMfgCo h 56 Lake
—Edward fireman h 70 Center
—Edward J rem to Hartford
—Elizabeth res 70 Center
—George (Hotel Belmont) 89 Quinnipiac h 13 Franklin
—John h 68 N Whittelsey av
Offen James A pres Wallingford Drug Corp 58 Center h 91 N Whittelsey av
—J Carelton sec treas and mgr Wallingford Drug Corp 58 Center h 91 N Whittelsey av
Office Suppply Co The T F Lane mgr commercial stationery Town Hall bdg
Ofshiowitz Israel mason h 15 East
Ohr Andrew L piano tuner res 473 N Main
—Edward G letter carrier res 473 N Main
—John foreman HLJCo h 473 N Main
—John Jr foreman HLJCo and teacher violin 18 Dutton h do
Ohr's Orchestra John Ohr Jr leader 18 Dutton
O'Keefe Edward emp RW&SonsMfgCo h 13 Church
—John emp factory L, ISCo res 392 Center
—William J clk 78 Center h 30 do
O'Kolotkiewicz Mary wid John h Yalesville
Okolotowyitz John h 4 East

THE NATIONAL TRADESMENS BANK, 96 Orange St., New Haven, Conn.
George M. Gunn, Pres. Frederick C. Burroughs, Vice Pres. and Cashier. Safety Deposit Vaults at low cost. Foreign Drafts for Sale on all principal Cities of Europe

Olayos

Olayos John emp RW&SonsMfgCo h 154 S Cherry
—John plumber res 17 Laden av
—Teresa wid John h 17 Laden av
Olchufske Charles watchman factory P, ISCo h 329 Quinnipiac
Oldroyd William clk h 86 Fair
Ollayos Gabriel emp HLJCo h 81 S Orchard
—John emp RW&SonsMfgCo h 74 S Orchard
—Joseph G rem to New Haven
Olmstead Lorenzo h Hanover Yalesville
—William M emp RW&SonsMfgCo h 236 S Whittelsey av
Olsen John emp factory L, ISCo h 717 Center
Olson Andrew G carpenter and builder 93 N Main h do
—Charles A emp RW&SonsMfgCo h 101 Fair
—Jennie S steno WCo res 93 N Main
O'Neil Agnes M bkkpr res 27 S Cherry
—Bessie M steno res 27 S Cherry,
—Cornelius lab h 159 S Cherry
—Helen steno res 65 Church
—Loretta emp HLJCo res 27 S Cherry
—Maurice F res 65 Church
—Michael J h 65 Church
—Mildred clk RW&SonsMfgCo res 65 Church
—Simon J plumber h 27 S Cherry
—Thomas emp RW&SonsMfgCo h Parkers Farms
O'Reilly Daniel chief of police h 9 William
—Daniel Mrs h 17 N Cherry
—James C plumber res 20 Lee av
—John emp NYInsWireCo h 20 Lee av
—Nora clk 77 S Colony res do
—Terrence F res 20 Lee av
—William P emp RW&SonsMfgCo h 28 Lee av
Orlando Giuseppe emp RR h 3 East Farms rd.
Oros Frank plater h 56 Park
—Joseph emp M Backes Sons Inc h 194 S Elm
Orosky Andrew lab h 181 Washington
Osvary Joseph lab h 142 Ward
Ottaviano Giuseppe emp factory P, ISCo h r 190 Hall av
—Joseph lab h 38 Bull av ext
Ouwerekerk Derk K emp Barnes Bros res Yalesville

PADDOCK ELLEN J wid Charles E res East Farms E Wallingford
—Joel H agricultural implements and fertilizers E Main ab Christian h do
Paden Anna steno res 55 Grand
—Charles plumber res 55 Grand
—Herbert emp RW&SonsMfgCo res 193 S Colony
—John emp ISCo h 240 Ward
—Margaret steno res 55 Grand

Paden
—Martin emp RW&SonsMfgCo h N Cherry ab borough line
—Norine steno res 55 Grand
—Thomas F emp factory P, ISCo h 55 Grand
Padley A Fred emp RW&SonsMfgCo h 118 S Whittelsey av
Paganelli Giovanni emp C O Young h East Farms E Wallingford
Page Louis A foreman RW&SonsMfgCo h 76 Fair
—Mildred A steno res 76 Fair
—S Brooke prop Long Hill Inn 775 Center h do
Pagnam A Elsie tchr res 159 N Colony
—Helen A tchr res 159 N Colony
—James (Landow & Pagnam) 7 Hall av h at Meriden
—Mabel C teacher music 159 N Colony res do
—Robert B steno res 159 N Colony
—Sarah C steno res 159 N Colony
—Thomas salesman h 159 N Colony
—Thomas J Jr mgr 98 Center h 142 S Whittelsey av
—William H emp RW&SonsMfgCo res 159 N Colony
Palmer Andrew emp RW&SonsMfgCo h 60 Lake
—Henry h 294 Ward
—Joseph L h 300 N Main
Panyni Victoria lab h 62 Grand
Panzetti Amilcaie lab h 50 Maple av
—Mario lab res 50 Maple av
Paolillo Antonio physician 33 Meadow res inq do
Papas Anas confectionery 104 Center h 84 do
Papp Alexander emp HLJCo h 163 S Cherry
—Mary emp M Backes Sons Inc res 163 S Cherry
Papusik William milk peddler 19 Washington h do
Parker Ansta W wid John S h 29 N Whittelsey av
—Charles Co woodwork mfrs piano stools Church Yalesville
—Donald E chemist treas 29 N Whittelsey av
—Edwin S foreman J&GMfgCo h Church Yalesville
—Elizabeth L steno Meriden Morning Record res 23 Pearl
—Frank A emp HLJCo res 23 Pearl
—Hannah E wid George E h New pl Yalesville
—Herbert E h 23 Pearl
—William E emp RW&SonsMfgCo h 502 Center
Parmelee Charles I h 437 N Main
—Eva T res 334 S Main
—Jane Mrs res Masonic Home
—Mary A wid Edwin S h 334 S Main
Partridge Mary L Mrs res Masonic Home
Parzo Fred emp factory L, ISCo h 56 Simpson av
Pascale Francesco emp SL&GHRCo h 130 N Cherry
Pasik Steve emp HLJCo h 23 West
Paskiewiez Alexander h 104 Meadow
Passarino Domenico rem to Italy

THE NATIONAL TRADESMENS BANK, 96 Orange St., New Haven, Conn.
George M. Gunn, Pres. Capital, $500,000 Surplus and Undivided Profits, $625,000 Frederick C. Burroughs, Vice Pres. and Cashier

Pastozak
Pastozak Andro rem to Poland
Patrau Mary res Tracy
Pattee Harry D h Cook Hill
—Ira Mrs library asst W Public Library h 5 Academy
—Nellie D res Church c Pleasant Yalesville
—William E salesman h 5 Academy
Patterson Adelbert N elect res 22 N Elm
—Charles h 155 S Cherry
—Herbert W foreman M Backes Sons Inc h 109 S Elm
—James emp HLJCo h 48 East
—James P emp RW&SonsMfgCo res 48 East
—John h 22 N Elm
—John foreman SL&GHRCo res 48 East
—Michael die sinker res 48 East
—Robert emp RW&SonsMfgCo res 48 East
Payne Sarah A wid Arthur C h 167 S Elm
Pearl Harry far h Tracy
Pearson Erie emp factory P, ISCo res 20 Union
—Rebecca res Masonic Home
Pease Frances E wid William R h 46 Curtis av
Pebler Frederick Rev rem to New Jersey
Peck Delia Mrs res Masonic Home
Pedrusso Giuseppe lab res East Farms rd
Peers Thomas h 273 S Main
—Thomas Mrs teacher music 273 S Main h do
—William J h 51 Fair
Peet Charles G clk HLJCo h 94 S Cherry
Pelizza Giuseppe foreman factory L, ISCo h East Farms rd
—Luigi emp factory L, ISCo h East Farms rd
Pelles Joseph emp RW&SonsMfgCo h 133 S Orchard
Penci Louis emp HLJCo h 317 S Cherry
Pender David E emp RW&SonsMfgCo h 106 Washington
—Michael emp SL&GHRCo res 73 N Colony
Pendleton Frederick L blksmith h 477 Center
—May bkkpr 29 Wallace av res 477 Center
PENNIMAN HARRY F foreman HLJCo and real estate and insurance agt 286 Center h 30 Dutton —See p 25
Penny Harry rem to Greenfield Mass
Peoples' Baking Co Jacob Horkavy prop bakers r 67 S Orchard
Pepe Giuseppe rem to Meriden
PEQUOD BUSINESS SCHOOL Inc business college Derecker Bldg 9 W Main Meriden—See back cover
—Nursery Co The Frank L Thomas mgr Yalesville
Peregrin Peter emp factory P, ISCo h 170 S Cherry
—Wilford emp factory P, ISCo res 170 S Cherry
Pererro Manuel emp HLJCo h 333 N Cherry
Perkins Clifford rem to Hartford

ESTABLISHED 1848

The Thomas Phillips & Son Co.

Designers and Builders of

MONUMENTS

148 Sylvan Avenue New Haven, Conn.

We have erected many of the beautiful memorials in **In Memoriam Cemetery,** and can refer to a large number of prominent citizens in Wallingford

---

Large illustrated catalog—and reference list—sent on request

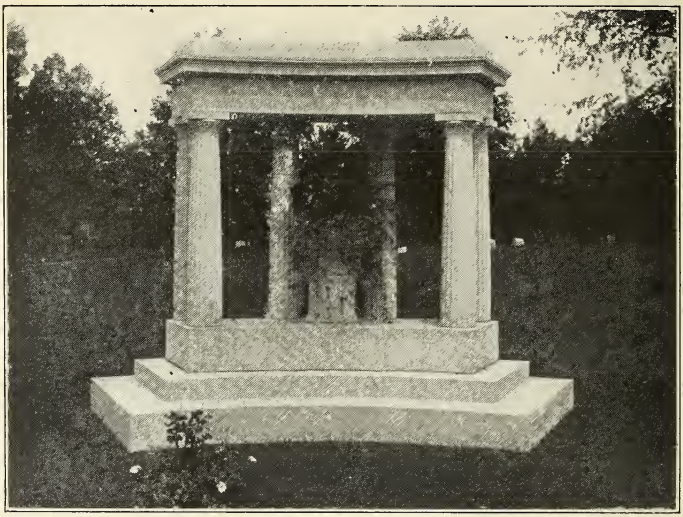

ESTABLISHED 1848

The Thomas Phillips & Son Co.

Designers and Builders of

MONUMENTS

148 Sylvan Avenue New Haven, Conn.

We have erected many of the beautiful memorials in **In Memoriam Cemetery,** and can refer to a large number of prominent citizens in Wallingford

---

Large illustrated catalog—and reference list—sent on request

Perkins
—Donald H clk RW&SonsMfgCo h 187 Ward
—Ford B emp RW&SonsMfgCCo h 56 Fair
—George S emp J&GMfgCo res Cottage Yalesville
—Jessie C res 278 N Main
—Laura C res Cottage Yalesville
—Mariette wid Stiles h Cottage Yalesville
—Rosswell D Mrs h 278 N Main
—Watson T furniture dealer 185 S Main h 158 do
Perona Capeta h 126 N Cherry
Perotti Paolo far h Cook Hill
Perreault Oliver dab h 129 S Cherry
Perry Henry rem to Bridgeport
—Rachael h 71 William
Persky Harry rem to New Haven
Peters Alberta forewoman RW&SonsMfgCo res 110 Christian
—Henry J mgr 146 Center res 171 N Whittelsey av
—Michael emp NYInsWireCo h 138 Hall av
—Michael emp ISCCo res 8 Pearl
—Thomas emp NYInsWireCo h 110 Christian
Peterson Casper far res North Farms
—E Elvin emp HLJCo h 35 Sylvan av
—Julius B agt AmRyExCo h 462 Center
—Peter far h North Farms
Petho Luigi rem to Hungary
Petrillo Michele A shoemaker Church Yalesville res do
Petrowski John emp factory P, ISCo h 13 Church
Pettibone Mary E Mrs res Masonic Home
Phelan Eva G emp RW&SonsMfgCo res 276 S Main
—James B emp RW&SonsMfgCo h 151 S Whittelsey av
—John G ins agt h 276 S Main
—Paul res 276 S Main
Phelps Charles G h 261 S Main
—Cynthia R Mrs res Masonic Home
—Edwin L res 173 Quinnipiac
—Frank W emp RW&SonsMfgCo h 30 N Whittelsey av
—Mary A Mrs res Masonic Home
Philippi John rem to Meriden
—Robert watchman J&GMfgCo h Yalesville
—Robert Jr far res Yalesville
PHILLIPS THOMAS & SON CO THE granite and marble monuments office and factory Sylvan av c Winthrop av New Haven—See insert opp
Phinney Sarah E res Masonic Home
Phipps Hilda res Church Yalesville
Phoenix Edward emp J&GMfgCo res Main Yalesville
—Nettie Mrs h Main n Chapel Yalesville
—Wilbur J mach h Main n Chapel Yalesville
Piaszezyk Alexander rem to Bridgeport
Pickering Jennie Mrs res Masonic Home

THE NATIONAL TRADESMENS BANK, 96 Orange St., New Haven, Conn.
George M. Gunn, Pres Frederick C. Burroughs, Vice Pres. and Cashier. Safety Deposit Vaults at low cost. Foreign Drafts for Sale on all principal Cities of Europe

Pickett

Pickett Merton K (Wallingford Ice Co) 236 Hall av h 65 S Elm
—William H (Wallingford Ice Co) 236 Hall av h at Waterbury
Piczary John emp SL&GHRCo h 219 S Orchard
Piczkowski Jan emp RW&SonsMfgCo h 92 N Cherry
Pierce Alfred L supt Borough Electric Light Works h 65 S Elm
Pierpont Anna Mrs h 138 S Colony
—Walter N rem to Meriden
PIERSON ARTHUR successor to Hassett Coal Co coal dealer 68 Quinnipiac h 131 Prince—See front cover
Pietras Martin buffer h 15 East
Pikoski Martin carp h 26 Grand
Pilatzke John h 21 S Cherry
Pinske Julius rem to Meriden
Pinsker Joseph dry goods 62 Center h do
—Louis grocer 64 N Cherry h 66 do
Pinsky Edward emp D-RCo res 3 Grandview av
Pinwar John rem to Meriden
Piok John emp ISCo h r 22 Meadow
Piper George emp RW&SonsMfgCo h Church Yalesville
—Richard H emp J&GMfgCo h Hanover Yalesville
—William far h Yalesville
Pisall Albert A far h Tracy
Piscitelli Biagio emp SL&GHRCo h 87 S Colony
Piskey Joseph h off North Haven rd n town line
Pitel Charles bkkpr h 52 Church
Pitman Helen C res 240 Christian
Pivitti Guido emp RW&SonsMfg Co res 229 Hall av
Pixley Julia wid Almon B h 207 S Main
Platka Adam driver h 129 Clifton
Playiote George emp ISCo res 194 Ward
Plumb Nancy D wid Salmon R h r 48 S Main
Plundske Albert driver h Main ab bridge Yalesville
Plunkett Martin F clk res 143 Fair
Pneuman Arthur H emp RW&SonsMfgCo h 361 Center
Poggo Vincenzo emp WGasCo h 224 Washington
Pogmore Annie E emp HLJCo res Pond Hill
—Bertha H emp factory L, ISCo res Pond Hill
—Charles far res Pond Hill
—George far h Pond Hill
—George Jr far res Pond Hill
—James carp h 206 S Elm
—Joseph res Pond Hill
Polinski John lab h r 22 Meadow
Pollak Mary Mrs h 12 Marshall
Pomniechowski Felix far h East Farms
Pond Hill Park Pond Hill

Poole

Poole William genl supt NYInsWireCo h r 429 N Main
Poposki John (Poposki & Lochoski) 173 Quinnipiac h 23 Bull av ext
—& Lochoski (John Poposki and Charles Lochoski) grocers and meat market 173 Quinnipiac
Porter Bennett A entomologist h 254 S Whittelsey av
—Charles W carpenter 444 N Main h do
—John P carp Gaylord Farms Sanitarium res do
—John T res Masonic Home
—Nelson emp RR h 115 Church
—Velzina wid Alexander h 206 Hall av
Porto Antonio truckman h 20 N Orchard
—Joseph emp RW&SonsMfgCo h 382 N Colony
—Nicholas h 21 Christian
Post August emp HLJCo h 16 Park
—Ezra L h 288 N Main
—Office 4 S Main c Center
—Office Station No. 1 J Carleton Offen clk in charge 58 Center
—Office Tracy L E Delesdernur postmaster Yalesville Station Tracy
—Office Yalesville W T McKenzie postmaster Main Yalesville
—Robert h off New Haven rd
—William C grocer 48 N Main h 319 do
Potter Elizabeth Mrs h Tracy
—Ella A D Mrs res Masonic Home
—Orlando B Mrs h 368 S Main
Potwine Ernest A C far h Muddy River
—Ernest L carp res Muddy River
Poulos William emp SL&GHRCo h 78 William
Powe Harriet res Masonic Home
Powers Catherine H steno RW&SonsMfgCo res 347 Center
—Ida res Town Farm
—Michael G emp RW&SonsMfgCo h 4 Clinton av
—Ozro E emp WCo h 96 N Whittelsey av
—Patrick emp RW&SonsMfgCo h 347 Center
—Perley A h Church Yalesville
—William E clk res 347 Center
Prageman Fred H emp J&GMfgCo h Hanover Yalesville
—Irving H res Hanover Yalesville
Pranzitello Enrico emp RW&SonsMfgCo h 136 N Cherry
Prasso Giuseppe emp factory P, ISCo res 40 Oak
Pratt Edward B emp C F Wooding Co res 337 S Elm
—William A clk RW&SonsMfgCo h 28 Beaumont av
Pratzon John emp RW&SonsMfgCo h 109 Bull av ext
Preisner John grocer 104 Meadow h do
Prentice F W treas H L Judd Co 42 S Cherry h at New York City

THE NATIONAL TRADESMENS BANK, 96 Orange St., New Haven, Conn.
George M. Gunn, Pres. Capital, $500,000 Surplus and Undivided Profits, $625,000 Frederick C. Burroughs, Vice Pres. and Cashier

Preston

Preston M Ella res 145 Prince
Prince Betsey wid William h E Main bey Durham rd
—Cora B tchr res E Main bey Durham rd
Pring Bros (George H and Thomas J Pring) fruit growers Parkers Farms
—George H (Pring Bros) Parkers Farms res do
—Thomas J rural letter carrier No. 3 and (Pring Bros) Parkers Farms h do
Prior Annie res 247 S Main
—Bridget wid Daniel h 247 S Main
—Catherine tchr res 247 S Main
—Hugh emp J J Prior h 124 Church
—John J shoes hats caps 116 Center and dry and fancy goods 118 do h 58 S Whittelsey av
—Peter N sec and treas The Wallingford Trust Co 64 Center res 7 S Elm
—Rose clk 118 Center res 247 S Main
Prisk Archie G treas The William M Prisk & Sons Mfg Co Main Yalesville h do
—Bessie organist and teacher music Main Yalesville res do
—Dora R clk 205 Center res 14 William
—Eliza J Mrs nurse 115 S Whittelsey av h do
—Joseph toolmaker h 14 William
—T Henry pres The William M Prisk & Sons Mfg Co Main Yalesville h do
—William J sec The William M Prisk & Sons Mfg Co Main Yalesville h Pleasant c Church do
PRISK WILLIAM M & SONS MFG CO THE mfrs of hollow ware goods Main Yalesville—See p 19
Pritchard Ella Mrs res 295 S Main
Proso John lab h 22 George
Pryde David plumber h 165 N Whittelsey av
Public Playgrounds bet N Orchard and Meadow ab Church and S Cherry c Grand
—Window Bakery Patrick J Winters prop bakers 100 Center
Purcell William J emp RW&SonsMfgCo h 268 S Main
Puskas Steve emp ISCo h 165 N Orchard
Puspoh Frank emp factory L, ISCo h 132 S Cherry
Puzone Pietro foreman Water Dept and grocer 222 N Cherry h do
Puzzio Domenico lab h 155 N Cherry
Pyskaty John emp RW&SonsMfgCo h 49 S Cherry
—Piotr grocer 51 S Cherry h do

QUARTZ FRANK rem to Meriden
Quigley Annie wid Hugh F h Pond Hill
—Hugh emp E R Warner & Sons Pond Hill h do
—William far res Pond Hill
Quinlan Anna M wid William H res 68 N Whittelsey av

Quinlivan

Quinlivan Dominick E asst postmaster and prop Quinlivan's Oakdale Tavern New Haven rd h do
—James W rural letter carrier No 2 res New Haven rd
—John R res New Haven rd
—Joseph A mgr Quinlivan's Oakdale Tavern New Haven rd h do
—Michael gardener h New Haven rd
—Thomas F elect res New Haven rd
Quinlivan's Oakdale Tavern J A Quinlivan mgr New Haven rd
Quinn Beatrice emp 138 N Elm res do
—Edward J rem to Detroit Mich
—Harry ins agt h 96 Church
—James J emp factory L, ISCo res 167 S Colony
—Loretta res 167 S Colony
—Mary M wid Patrick J h 73 Church
—May clk RW&SonsMfgCo res 73 Church
—Patrick J emp SL&GHRCo res 375 N Colony
—Paul clk res 73 Church
—Thomas res 375 N Colony
—William rem to Boston Mass

RABITO ANDREA (Rabito Bros) 25 Hall av h 9 North
—Bros (Andrea and Nicola Rabito) barbers 25 Hall av
—Nicola (Rabito Bros) 25 Hall av h 439 N Colony
Racker Walter E automobile repairer r 75 Quinnipiac h 24 Wallace row
Ragassi Enrico emp RW&SonsMfgCo res 32 River
Ragozzino Louis confectionery 451 N Colony h do
Raimo Pellegrino shoemaker 131 Hall av h 31 do
Rakaczky Andrew prop North End Service Station 280 N Colony h 106 S Cherry
Rakowsky Anna Mrs emp RW&SonsMfgCo h 50 Prospect
Ramsa Samuel emp ISCo h 135 S Colony
Ranford Frederick W emp factory L, ISCo res 221 S Elm
—Mary wid William B h 221 S Elm
Rarock Peter emp J&GMfgCo h Yalesville
Raven Amelia wid Augustus A h Yalesville
—William far h Yalesville
Rawling Josephine wid Harry C res 76 Fair
Raymond Gladys M steno res Church Yalesville
—Richard M R com trav h Church Yalesville
Red Men's Club 350 Center
Reed Kenneth T designer RW&SonsMfgCo h 117 Fair
—Louise Mrs res 131 S Main
Rees Frances E res Masonic Home
Regula Wladyslaw emp factory P, ISCo h 13 Church
Reilly Edgar mach h 289 N Colony
—Minnie wid Terrence h 289 N Colony

THE NATIONAL TRADESMENS BANK, 96 Orange St., New Haven, Conn.
George M. Gunn, Pres. Frederick C. Burroughs, Vice Pres. and Cashier. Safety Deposit Vaults at low cost. Foreign Drafts for Sale on all principal Cities of Europe

Reilly
—Wilbur C emp factory L, ISCo h 110 S Orchard
—William B watchman h 22 Grand
—William J res Town Farm
—see Riley
Reinhart Phillip F v pres C I Yale Mfg Co Yalesville h at Meriden
Reinig Jacob far res East Farms E Wallingford
—Otto far res East Farms E Wallingford
Reiske Frank emp ISCo h 88 S Whittelsey av
Rekas Joseph S Rev rem to Hadley Mass
Reskin Gussie wid Michael h Pond Hill n S Elm
Reyhon Anton emp RW&SonsMfgCo h 221 S Whittelsey av
—Marie Mrs restaurant 15 N Main h 221 S Whittelsey av
Reynolds Cassius J engineer h Hanover Yalesville
—Cassius J Jr in USA res inq Hanover Yalesville
—John far h Pond Hill
—John L emp N Barnes res Hanover Yalesville
—Lewis W electrical contractor 17 N Main h 68 S Elm
—Patrick J blacksmith 28 Meadow h 388 N Colony
Rhodes Charles B mach h 460 N Main
—Charles T emp RW&SonsMfgCo h 22 Simpson av
—Robert emp RW&SonsMfgCo h 29 N Whittelsey av
Ribie Joseph R emp RW&SonsMfgCo h 381 Ward
Riccio Frank emp ISCo h 112 N Cherry
Riccitelli Andrea lab h 8 Pearl
—Giovanni emp RW&SonsMfgCo h 273 Washington
Rice Albert M emp WCo h Jeralds Yalesville
—Frank L lab h Parkers Farms
—Harry M res Masonic Home
—Ida M clk ISCo res Jeralds Yalesville
—Mary V emp ISCo res Jeralds Yalesville
—William E h Yalesville
Rich Bessie M clk res 57 S Orchard
—Edward H h 432 N Main
—George emp RW&SonsMfgCo h 57 S Orchard
—Rowena res Masonic Home
—Tony emp HLJCo h 74 S Cherry
Richards Emma wid Frederick N res 7 Ward
—Lillian clk HLJCo res Church Yalesville
—Olive clk R T Richards Church Yalesville res do
—Rowland T general store Church Yalesville h do
—William J emp C Parker Co h Hill av Yalesville
Richardson Emily Mrs res 138 N Elm
Richmond John C res Masonic Home
Richter Axel R emp 264 Center and upholsterer New Haven rd n River h do
—Charles G prop Terrace Service Station S Colony bel iron bridge res New Haven rd n River
Ricitelli Antonio h 206 N Cherry
—Raffaele emp HLJCo h 206 N Cherry

Rider

Rider George carp h Parkers Farms
Rieckel William emp RW&SonsMfgCo res 221 S Whittelsey av
Rienyak Andrew emp ISCo h 50 Prospect
Rieska Bernard emp RW&SonsMfgCo h off New Haven rd
Riggs Clarence C clk HLJCo h 244 S Main
—Martha M res 168 N Main
Righton John E emp NYInsWireCo h 341 N Colony
—John E Mrs dressmkr 341 N Colony h do
Riley Edward emp 282 Center res 28 Bull av ext
—John emp RW&SonsMfgCo res 28 Bull av ext
—Joseph emp RW&SonsMfgCo res 5 S Cherry
—Margaret wid James h 28 Bull av ext
—Mary wid William h 47 Christian
—Ralph B rem to California
—see Reilly
Rinaldi Giacenti grocer 76 Hall av h 32 River
Ring Anna timekpr RW&SonsMfgCo res 220 N Colony
—Oscar emp factory P, ISCo res 220 N Colony
Riordan William J physician 45 Church h do
Riotte Joseph emp SL&GHRCo h 99 High
—Joseph Jr buffer res 99 High
—William rem to Niagara Falls N Y
Rizzio Nicola emp RW&SonsMfgCo h 147 Quinnipiac
Rizzo Salvatore emp RR h East Farms rd
Rjidzi William lab h 24 Valley
Roach B Elizabeth wid James C h 135 Church
—Catherine res 151 S Colony
—David emp SL&GHRCo h 151 S Colony
—Genevieve steno res 135 Church
—Gertrude E steno res 135 Church
—James K steno res 29 Franklin
—J Josephine tchr res 135 Church
—John beverages 316 N Colony h 314 do
—Marion C tchr res 29 Franklin
Robbins David R foreman J&GMfgCo h Tracy
Roben Frank rem West
Roberge Albert J with Romeo J Roberge 148 S Colony h Chapel Yalesville
—Alfred J (Roberge & Lacourciere) 107 S Colony and emp 148 do h 210 S Whittelsey av
—Arthur J (Roberge & Lacourciere) 107 S Colony h 212 S Whittelsey av
—Henry clk 338 Center h 491 do
—Mary wid Dosithe h 54 Washington
—Romeo J automobile dealer and repairer 148 S Colony h 54 Washington
—& Lacourciere (Arthur and Alfred J Roberge and Arthur Lacourciere) beverages and bottlers 107 S Colony

THE NATIONAL TRADESMENS BANK, 96 Orange St., New Haven, Conn.
George M. Gunn, Pres. Capital, $500,000 Surplus and Undivided Profits, $625,000 Frederick C. Burroughs, Vice Pres. and Cashier

Robert

Robert William (Wallingford Sheet Metal Works) 353 Center h 326 N Colony
Roberts Burton D emp RW&SonsMfgCo h Tracy
—Eliza M wid Frederick F res Grove Yalesville
Robertson James T carp h 46 Franklin
Robinson Clifford com trav h 111 N Whittelsey av
—Frank T emp factory L, ISCo h 227 S Whittelsey av
—Harry B emp RW&SonsMfgCo h 98 S Whittelsey av
—Henrietta G Mrs res Masonic Home
—John emp RW&SonsMfgCo h S Elm n borough line
—John beverages 316 N Colony 314 do
—John Jr mach res 314 N Colony
—Margaret E tchr res 314 N Colony
—Mary A steno RW&SonsMfgCo res 314 N Colony
—Minnie Mrs res 98 S Whittelsey av
—Thomas emp NYInsWireCo h 381 N Colony
Roche Leo H student res 96 Church
—Margaret E wid Edward h 96 Church
—Robert E student res 96 Church
Rodensky Harry meat market 26 N Cherry res 39 Meadow
Roe Hedley emp RW&SonsMfgCo h 119 S Cherry
Rogan Charles res 66 Washington
—Eleanor A h 66 Washington
—James h 24 Meadow
—James F res 24 Meadow
—John polisher res 66 Washington
—Marguerite M steno RR res 66 Washington
—William emp HLJCo res 66 Washington
Rogers Frank h 35 N Main
—Frank emp RW&SonsMfgCo res 44 Church
—Gilbert painter h 205 N Main
—Gilbert Jr painter res 205 N Main
—Helen clk res 44 Church
—James J borough clk office Town Hall res 44 Church
—Mary wid Dennis h 44 Church
—S L & G H Co The mfrs silver plated ware and German silver spoons and forks N Cherry n Hall av
—William emp RW&SonsMfgCo res 44 Church
Rokitnitzki Annie M Mrs h 631 Center
Romano Calogero rem to New York City
Roper Joseph emp RW&SonsMfgCo h 85 N Elm
Roraback William H res Masonic Home
Rose C Elmer far h off New Haven rd
—Edward E rem to Massachusetts
—Willis E far h N Elm ab North
—Willis L elect RR h New Haven rd n Town Farm
Rosene Alva tchr res 85 S Orchard
—Edna emp M Backes Sons Inc res 85 S Orchard
—Harvey emp ISCo h 135 Prince
—Hilmer rem to California

Rosene
—John sexton h 85 S Orchard
—Sven A asst supt factory P, ISCo h 35 Prince
Rosenthal Leo rem to Bridgeport
Rosick Walenty emp WCo h Parkers Farms
Roslund Nils foreman J&GMfgCo h Tracy
Rososky Felix plater h 113 Washington
Ross David h 245 Center
Rossi Andrew emp W E Hall h East Farms E Wallingford
—Catherine emp RW&SonsMfgCo res 20 N Orchard
—Madelene Mrs h 20 N Orchard
—Simon Mrs h Parkers Farms
Rovegno David confectionery and fruit 7 N Main h 11 do
—Frank res East Farms E Wallingford
—Joseph farm hand res East Farms E Wallingford
—Louise wid Andrew h E Farms E Wallingford
Rowden William G (Rowden & Mitchell) 68 Academy h 63 Curtis av
ROWDEN & MITCHELL (William G Rowden and Irvin Mitchell) florists 68 Academy c N Elm—See p 15
Rowdie Bros (Ralph and Thomas Rowdie) barbers 34 Center
—Nicola emp NYInsWireCo h 111 N Orchard
—Ralph (Rowdie Bros) 34 Center h 20 Rembert
—Thomas (Rowdie Bros) 34 Center res 111 N Orchard
Rowe Eliza clk 6 N Main res 375 Ward
—see Roe
Rowland John O supt Masonic Home Masonic av n Hall av h do
—John O Mrs matron Masonic Home Masonic av n Hall av h do
Rubelmann David emp WCo h 17 N Orchard
Ruberto Patsy lab h 153 S Cherry
Rubin Morris confectionery and fruit 4 Center h 49 N Colony
Ruda Rosie Mrs h 8 East
Rundle Agnes A wid Nicholas h 411 Center
—Charles emp WCo res 411 Center
—Ethel B steno First Nat Bank res 29 Curtis av
—George C contractor h 144 Church
—Leslie B clk res 29 Curtis av
—Nicholas B foreman NYInsWireCo h 29 Curtis av
Rushworth Edwin driver res Tracy
—Herbert E emp WAIvesMfgCo h 116 S Orchard
—James foreman J&GMfgCo h Yalesville
—William emp RW&SonsMfgCo h 290 Ward
Rusko Boleslaw emp factory P, ISCo res 28 Grand
—Kostanty emp factory L, ISCo h 28 Grand
Russell Anna L res Masonic Home

THE NATIONAL TRADESMENS BANK, 96 Orange St., New Haven, Conn.
George M. Gunn, Pres. Frederick C. Burroughs, Vice Pres. and Cashier. Safety Deposit Vaults at low cost. Foreign Drafts for Sale on all principal Cities of Europe

Russell
—Arthur D res Parkers Farms
—Elinor T res 176 N Main
—Frank res Town Farm
—George emp RW&SonsMfgCo res 76 William
—Howard E emp HLJCo h 76 N Whittelsey av
—Joseph E emp factory L, ISCo h 83 Constitution
—Minnie E res Parkers Farms
—Victor emp RW&SonsMfgCo h 76 William
—William S physician 176 N Main h do

Russo John lab h 335 N Cherry
—Mildred M tchr res 39 N Whittelsey av
—Ralph dry goods 126 Center h 39 N Whittelsey av
—Vivian res 39 N Whittelsey av

Rustic Joseph emp RW&SonsMfgCo h 137 Clifton
Ruthowski Burt far h East Farms E Wallingford
Ryan Andrew buffer res 114 S Colony
—Catherine res 114 S Colony
—Catherine wid Andrew h 114 S Colony
—Christopher emp RW&SonsMfgCo res 53 S Orchard
—James emp E N Robinson Cook Hill h do
—John J buffer h 12 Spring
—Josephine T tchr res 114 S Colony
—Lawrence emp RR h 28 William
—Mary A wid Timothy res 140 S Cherry
—Mary C emp HLJCo res 114 S Colony
—William emp E N Robinson Cook Hill res do

SABA MENELOUS rem to Providence R I
Sabo Andro carp h 32 Franklin
—Samuel emp WCo h 48 East
—Steve lab h 290 S Colony

Saganick Steve h 30 Geneva av
Sagnella Alfred emp HLJCo h 330 N Colony
Sahlin Johanna wid John res 487 N Main
Sakowski Jakob emp HLJCo h 52 N Orchard
Saksa Julia wid George res 83 Fairview av
Salamone Herman rem to Meriden
—Vincenzo lab h off N Main ab borough line

Salerno Charles rem to New York City
Saleski Frank A far h Cook Hill
Salvato Audenzio rem to New York City
—Salvatore h N Cherry ab borough line

Salvatore Angelo emp RR h 219 Washington
Salvo Michele h 327 N Cherry
Sampson Clinton h 28 N Elm
—Helen R Mrs res New pl Yalesville

Samson Raymond emp NYInsWireCo h 90 Meadow
Sanborn Reginald W salesman h 242 S Main
Sanders Marcus B pres and treas The M B Sanders Co 18 N Main h 123 S Main

Sanders

SANDERS M B CO THE newsdealers stationers bicycles sporting goods and talking machine agents 18 N Main—See p 21

Sanders' Circulating Library 18 N Main

Sandford Albert D engineer RW&SonsMfgCo h 331 Quinnipiac

Sanford Herbert mech res 90 S Cherry

Sansone Michele lab h Tracy

Santillo Crescenzo emp RW&SonsMfgCo h 25 Ward

—Gennaro emp RW&SonsMfgCo h 326 Washington

Santin John emp J&GMfgCo h Tracy

—Joseph emp HLJCo h 2 Marshall

Santori Cesare far h East Farms E Wallingford

Santoro Cesare shoe dealer and repairer 57 N Colony h 204 do

Sarafin John emp ISCo res 310 N Colony

Sargent John F emp RW&SonsMfgCo h 300 Ward

Sartori Pietro janitor h 57 Christian

Sarzynski George emp NYInsWireCo h 36 Christian

—Walenty emp factory L, ISCo h 73 William

Sass Herman grocer 93 Ward h do

—John emp HLJCo res 9 Franklin

—Patrick J emp RW&SonsMfgCo h 264 Ward

Sassi Pietro lab h 62 Grand

Saltan Charles emp 122 Center h 237 S Orchard

—Charles Jr toolmkr res 237 S Orchard

—John clk factory L, ISCo res 237 S Orchard

Saunders Emma L Mrs res Masonic Home

—Grace emp ISCo res 305 Quinnipiac

—Henry h 52 River

—Henry Jr emp WAIvesMfgCo res 52 River

—Terrence emp J&GMfgCo h 4 East

—Thomas res 52 River

Sava John emp RW&SonsMfgCo res 177 Washington

Sawtell George E emp factory L, ISCo h 15 Pomeroy av

Scaccatti Bofolo emp HLJCo h 51 Bull av ext

—Mario painter res 51 Bull av ext

Scagnelli Louise emp factory L, ISCo res East Farms E Wallingford

Scard Ellen wid George h E Farms E Wallingford

—George far res East Farms E Wallingford

—Moses far res East Farms E Wallingford

—Simeon far res East Farms E Wallingford

Scarpa Antonio lab h Durham rd

Schafer Lewis emp ISCo h 65 N Elm

Scheffer Karl W res 172 North

—William h 172 North

Scheidler Helen E res Tracy

Schenker Frank supt 9 Carlton h 229 S Whittelsey av

Schiesel Nathan h Tracy

THE NATIONAL TRADESMENS BANK, 96 Orange St., New Haven, Conn.
George M. Gunn, Pres. Capital, $500,000 Surplus and Undivided Profits, $625,000 Frederick C. Burroughs, Vice Pres. and Cashier

Schilling
Schilling Bernard emp SL&GHRCo res 240 S Whittelsey av
Schippke August emp RW&SonsMfgCo h 263 Ward
Schlander Irving h 314 S Main
Schlenker Mary wid John h 263 Ward
Schmitter C Otto foreman HLJCo h 97 Christian
—Ella A clk factory L, ISCo res 97 Christian
—Ottilie A clk RW&SonsMfgCo res 97 Christian
Schnakenberg Louis far h off E Main bey Durham rd
Schneider Emily res Church bel bridge Yalesville
—Jacob carp h off North Haven rd n town line
—William A far res 418 N Main
Schomburg Harry emp ISCo h 146 S Whittelsey av
—Harry emp Post Office res 146 S Whittelsey av
—Henry h 28 River
—Howard student res 146 S Whittelsey av
—Louis G dental laboratory 138 Center res 28 River
Schott Bernard emp NYInsWireCo h 17 Clifton
—Charles assembler h off North Haven rd n town line
—Charles Jr farm hand res off North Haven rd n town line
Schultz Albert far h Cook Hill
—Albert rem to Bridgeport
—August emp RW&SonsMfgCo res 16 Dudley av
—Elizabeth wid Paul h 346 S Cherry
—Frank h 126 Fair
—Joseph Mrs h 16 Dudley av
—Joseph Jr in USN res inq 16 Dudley av
Schumaker Albert silverwkr h Masonic av
—Jacob carp h 18 Pomeroy av
Schumacher Chares carp h 225 N Colony
—Fred emp J&GMfgCo h Church Yalesville
Schwab Andrew N rem to Massachusetts
—Benjamin H res Chapel Yalesville
—Charles h Chapel Yalesville
—Edwin A res Grove Yalesville
—George far h Grove Yalesville
—Grace E res Chapel Yalesville
—Henry C emp SL&GHRCo h Hanover Yalesville
Schwartz John (Wallingford Drug Bottling Works) 58 Center h at New Haven
Schwebel Mary res Masonic Home
Schwenk Edith emp RW&SonsMfgCo res Yalesville
—Ernest res Yalesville
—Howard rem to Waterbury
—Hulda wid Charles h Grove Yalesville
—Teresa wid Andrew h Church bey bridge Yalesville
Sciabaca Vincenzo rem to Waterbury
Sckoczon George emp SL&GHRCo h 86 N Cherry
Scles Joseph emp HLJCo h 82 S Cherry
Scofield Alfred chauffeur h Wallace av
—L Elizabeth rem to Brooklyn N Y

Scoloski

Scoloski Daniel emp ISCo h 315 S Cherry
Scott Donald E h Hanover Yalesville
—Elizabeth J Mrs res Masonic Home
—Esther wid Frank h Cook Hill
—Herbert far res Cook Hill
—John M vegetable peddler h N Elm ab North
—Lester W emp RW&SonsMfgCo res N Elm ab North
—Walter J vegetable peddler res N Elm ab North
—Winthrop emp SL&GHRCo res 85 N Whittelsey av
SCRANTON CHAS W CO THE brokers and investment securities 103 Orange New Haven—See p 8
—Luther B lawn mower repairer 428 Center h do
—Norman W emp J&GMfgCo h Hanover Yalesville
Seaberg Emil J silversmith h 43 S Elm
Sealey Edwin emp WCo res 147 S Whittelsey av
—John emp W Gas Co h 147 S Whittelsey av
Searing George E rem to Newton N J
Sebestijen Vera wid George h 109 Bull av ext
Secondo Joseph h 302 Ward
Seekamp William foreman 18 N Orchard h at North Haven
Seeley George rem to New Haven
—Hiram M h 375 Ward
Seers Mary Mrs h 361 Center
Segedi Gabriel emp HLJCo h 58 Park
Seibaca Nicola far h Cook Hill
Seichter Adolph emp HLJCo h 115 N Orchard
—Adolph Jr emp factory L, ISCo res 115 N Orchard
—Helen M clk res 115 N Orchard
—Louise R emp HLJCo res 115 N Orchard
—William emp HLJCo res 115 N Orchard
SEKOWSKI GEORGE E diesinker machinist and toolmkr 18 S Orchard h 102 Center—See p 18
Self Walter J far h North Farms
Semran Leona wid Albert h r 125 N Orchard
Senger Andrew h 341 N Elm
—Minnie wid Carl h 341 N Elm
Serafin Joseph emp RW&SonsMfgCo h 23 East
Severio Mario emp HLJCo h 116 N Cherry
Shapiro Isaac emp factory P, ISCo h 194 Ward
—Jacob emp A E Hall h 9 East
Sharrott Washington M res Masonic Home
Shaw Carlton clk 390 Center res 70 Constitution
—Harry truckman h 35 N Main
—John T emp RW&SonsMfgCo h 6 Valley
—Joseph H emp WCo h 70 Constitution
—William emp RW&SonsMfgCo h 49 S Orchard
Shearer William N millwright HLJCo h 39 S Elm
Sheehan Charles A foreman WGasLightCo h 463 Center
—Claire A res 25 Meadow

THE NATIONAL TRADESMENS BANK, 96 Orange St., New Haven, Conn.
George M. Gunn, Pres. Frederick C. Burroughs, Vice Pres. and Cashier. Safety Deposit Vaults at low cost. Foreign Drafts for Sale on all principal Cities of Europe

Sheehan
—Elizabeth M res 91 N Whittelsey av
—Isabelle E tchr res 25 Meadow
—Jeremiah E h 91 N Whittelsey av
—Loretta F res 25 Meadow
—Mark T physician 102 Center h do
—Mary res 91 N Whittelsey av
—Mary G bkkpr Lanouette & Griffin res 25 Meadow
—Maurice emp factory L, ISCo h 187 Washington
—Robert student res 91 N Whittelsey av
—William emp RW&SonsMfgCo h 20 Church
Sheehey Marion steno res 3 Franklin
—Robert F polisher h 73 N Colony
—Thomas emp NYInsWireCo h 228 N Colony
—William F motorman h 3 Franklin
Sheehy John J rubber tires and automobile supplies 23 S Colony res 5 S Cherry
Sheldon George emp HLJCo res 60 Lee av
Shelley Burton I (F W Shelley's Sons) 286 Center h at Guilford
—Percy R (F W Shelley's Sons) 286 Center h at Guilford
—William S (F W Shelley's Sons) 286 Center h 12 Dutton
SHELLEY'S F W SONS (Burton I Percy R and William S Shelley) monumental works 286 Center—See p 19
Shepherd William baker Gaylord Farm Sanitarium res do
Sheresefsky Meyer grocer 41 S Cherry h 39 do
Sherman & Johnson (S D Johnson) novelty mfrs 47 N Orchard
Shiels Beatrice clk res 120 Washington
—Gertrude clk res 120 Washington
—John H emp factory L, ISCo h 120 Washington
—John H Jr emp factory L, ISCoC h 39 Church
Shipke John janitor State Armory and confectionery 30 Quinnipiac h 135 N Main
Shirley Herbert G foreman C Parker Co res Main Yalesville
—Walter emp RW&SonsMfgCo res 85 N Whittelsey av
Shookies Joseph foreman J A Martin h Cook Hill
Shortell Carl emp factory L, ISCo h 14 Pomeroy av
—Edward emp SL&GHRCo h 246 Ward
—James ins agt h 49 Franklin
—John J emp RW&SonsMfgCo h 114 N Colony
—Richard emp SL&GHRCo h 49 Franklin
—Robert emp factory L, ISCo h 142 N Orchard
—Timothy emp factory L, ISCo res 49 Franklin
Shortlidge Raphael J master Choate School h 38 Beaumont av
Shugrue Edward J sheet metal wkr res 19 Christian

Sibley

Sibley Clarence J far h Cook Hill
Sidebottom Alexander h 282 Ward
—Arthur mgr 167 Center res 282 Ward
Siegel William tailor 7 Hall av h 112 S Orchard
Silagyi Charles emp HLJCo h 4 Union
—Nicholas res 4 Union
Silitsky Mike emp RW&SonsMfgCo h 30 Geneva av
Silva Manuel far res 327 N Cherry
—Maria A emp RW&SonsMfgCo res 237 N Cherry
Silvaggi Salvatore lab h 13 Clearmont av
Silvestrino John emp ISCo h 257 Washington
Simeone Frank res New Haven rd n Town Farm
—Joseph emp SL&GHRCo res New Haven rd n Town Farm
Simmons Clarence emp Peter Lee h 178 N Cherry
—Henry E emp RW&SonsMfgCo h 15 Green
—Matthew emp RW&SonsMfgCo h 24 Grandview av
—Philip emp ISCo h 33 Spring
—Philip O emp RW&SonsMfgCo h 47 Valley
Simon Julius emp RW&SonsMfgCo h 149 S Cherry
—Tony emp RW&SonsMfgCo h 27 Geneva av
Simoni Alfonso dry goods and shoe dealer 145 Quinnipiac res 136 S Colony
—Virgilio lab h 136 S Colony
Simons Jules h 65 Constitution
—William h 113 S Cherry
Simpson Charlotte L res North Farms
—Frederic res 59 Academy
—Gertrude Mrs res 144 Church
—Hall Miller & Co (International Silver Co factory L, successor) 656 Center east of bridge
—Hook and Ladder Club Room (1) 35 N Main
—Josephine wid Samuel G h 59 Academy
—Nickel Silver Co (International Silver Co Factory M, successor) 22 S Cherry
—Samuel estate of C H Tibbits attorney (5) 12 N Main
—Wilbur A far h North Farms
—William emp RW&SonsMfgCo h 134 Church
Singer Don emp HLJCo h 254 Ward
—Sewing Machine Co Charles A Smith local mgr sewing machines 7 Meadow
Singleton Thomas foreman RW&SonsMfgCo h 213 S Whittelsey av
Sinon Margaret res 13 Simpson av
—Philip res 13 Simpson av
—Thomas F fireman PO h 13 Simpson av
Sisi Mike emp HLJCo h 132 East
Sisson Adele C Mrs res 124 S Main
Sisters of Mercy Sister Mary Jeannette superior 248 Center
Sitnitsky Israel grocer 357 Center h 360 do

THE NATIONAL TRADESMENS BANK, 96 Orange St., New Haven, Conn.
George M. Gunn, Pres. Capital, $500,000 Surplus and Undivided Profits, $625,000 Frederick C. Burroughs, Vice Pres. and Cashier

Sittnick

Sittnick August emp RW&SonsMfgCo h 81 Washington
—Claire res 341 N Elm
—Elizabeth res 341 N Elm
—Frank emp factory L, ISCo res 135 S Cherry
—Gottlieb h 135 S Cherry
—Mary Mrs res 341 N Elm
—Vincent emp RW&SonsMfgCo h 32 Clifton
Sizer S Oliver emp factory L, ISCo res 711 Center
Skelly Catherine res 44 Christian
Skiff Charles W res Masonic Home
Skok Ignacy lab h 22 Wallace row
Slater Morris P mech h 296 Ward
Sliz Paul rem to Hartford
Slomka Anton emp RW&SonsMfgCCo h 177 Washington
Smalec Ignatz grocer and meat market 161 S Colony h 159 do
Small Medora C wid Abner R asst treas The Choate School res 201 Christian
Smeallic George D emp RW&SonsMfgCo h Main Yalesville
Smerkovitz—see Markovitz
Smith Albert M mailing clk PO h 395 Ward
—Alfred emp RW&SonsMfgCo h 113 High
—Arthur C emp W A Ives Co h 112 S Whittelsey av
—Bertha A res 102 N Whittelsey av
—Bertie H clk RW&SonsMfgCo res 510 Center
—Bessie C res 408 Center
—Charles A local mgr 7 Meadow h 178 Fair
—Charles A h 395 Ward
—Charles C blueprinter res New Haven rd n Town Farm
—Charles F res 238 N Elm
—Charles F physician 34 N Whittelsey av h do
—Charles H emp WCo res 76 Church
—Claire E steno res 82 N Whittelsey av
—Clarence R emp NYNH&HRR res 138 Fair
—C Victor res 510 Center
—Edward L res Masonic Home
—Edwin P teamster h Main Yalesville
—Elizabeth mgr community nurse 138 Center and nurse h 304 S Main
—Elizabeth R bkkpr Barnes Bros Nursery Co res 238 N Elm
—Ernest E toolmkr res 42 S Elm
—Evelyn F wid John H h 384 S Orchard
—Everett h 76 Church
—Floyd emp SL&GHRCo h Pleasant Yalesville
—Frank painter h 40 Franklin
—Frank h Yalesville
—Frank W emp HLJCo h 515 Center

Smith
—Fred E teamster res Main Yalesville
—Frederick H poultry yard 165 North h do
—Frederick L cabinetmaker 32 N Elm h do
—George E emp RW&SonsMfgCo res 392 Center
—Henry emp WCo h Church Yalesville
—Henry emp WCo h 161 N Whittelsey av
—Howard I drug clk 3 N Main res 133 Fair
—Ida Mrs res 60 S Elm
—Jessie Mrs res 30 N Orchard
—John E asst supt Borough Electric Works h 132 S Whittelsey av
—John J mach h 722 Center
—John J toolmkr h 43 S Elm
—John J Jr emp factory I, ISCo h 18 Martin av
—Josephine teacher music 30 N Orchard res do
—Katherine W Mrs h 251 S Main
—LaVern B rem to Torrington
—Leroy P paymaster J & G Mfg Co h at Meriden
—Lillian Mrs dressmaker Cook Hill res do
—Margaret res 384 S Orchard
—Mary A res 309 S Main
—Mary C wid Henry h 238 N Elm
—Mary E Mrs h 510 Center
—Michael J mgr 42 Center res 132 S Whittelsey av
—Mildred W bkkpr 210 Center res 515 do
—Norman ins agt h 104 Meadow
—Otis S shipping clk RW&SonsMfgCo h Church Yalesville
—Raymond A emp RW&SonsMfgCo h 191 Ward
—Reuben H steno h New Haven rd n Town Farm
—Samuel emp WCo h 138 Fair
—Sarah Frances wid Charles F h 191 Ward
—Sarah L tchr res 238 N Elm
—Sereno W grocer Tracy h at Meriden
—Senator L emp factory P, ISCo h New Haven rd n Town Farm
—Viola M res 9 William
—W Frank clk Dime Savings Bank h 82 N Whittelsey av
—William mgr 131 Hall av res 53 Franklin
—William F silversmith h Pond Hill
—William H emp RW&SonsMfgCo h 9 William
—William H emp WCo res 138 Fair
—William J emp RW&SonsMfgCo h 30 N Orchard
Snell Frank A res 80 N Orchard
Snider John emp RW&SonsMfgCo h 181 N Cherry
Snyder Andrew res 327 N Cherry
Soboslai Steve carp h 29 N Orchard
Sobota John emp 53 Parker h 12 Lake
Socha Adam h 230 N Cherry
—Joseph emp RW&SonsMfgCo h 13 Church
—Martin emp 53 Parker h 348 Washington

THE NATIONAL TRADESMENS BANK, 96 Orange St., New Haven, Conn.
George M. Gunn, Pres Frederick C Burroughs, Vice Pres. and Cashier. Safety Deposit Vaults at low cost. Foreign Drafts for Sale on all principal Cities of Europe

Socialist

Socialist Party (23) 35 N Main
Soehrens John H civil engineer h 31 Dutton
Sofia Joseph lab h 224 Hall av
Solandt James A prop The Manor 398 Center h do
—James A Rev h North Farms
Solkoski John emp RW&SonsMfgCo res 32 Valley
—Joseph polisher h 32 Valley
Solkosky Frank emp RW&SonsMfgCo h 179 S Elm
—Joseph glazer h 29 Ward
Soltesz Andrew h 279 S Cherry
—Burton emp W Co h 92 Prince
Somers Helen J bkkpr RW&SonsMfgCo res 72 Lee av
—Louis polisher h 72 Lee av
Sondi Michael silversmith h 64 East
Sotak Charles emp HLJCo h 108 Franklin
Southern New England Telephone Co 52 N Main
Southworth Bertha Mrs dressmaker E Main n Durham rd h do
Spalla Salvatore emp RW&SonsMfgCo h off 84 Constitution
Sparrow Fred mgr RW&SonsMfgCo 233 S Whittelsey av
Spokes Agnes C res 150 S Whittelsey av
—Alice M res 150 S Whittelsey av
—Arthur h 150 S Whittelsey av
—George T emp HLJCo h 109 S Whittelsey av
—William A G emp HLJCo h 96 S Whittelsey av
Spolite Domenico barber 26 Quinnipiac h 147 do
—James emp 26 Quinnipiac h 147 do
Spooner Frederick N master mech h 43 Academy
Stabo Stephen emp 200 Ward h 290 S Colony
Stamberger S Wilhelmina nurse Gaylord Farm Sanitarium res do
Standard Oil Co R L Bristol mgr 208 S Orchard
Standish Ellen A Mrs res Masonic Home
Stanislawski August emp RW&SonsMfgCo h 45 East
Staniszewski Teofil buffer h 85 Meadow
Stannard Ella Mrs res Masonic Home
—Joseph emp RW&SonsMfgCo h 8 Union
—May clk HLJCo res 8 Union
—Walter E res Masonic Home
Stanslaski Paul emp SL&GHRCo h 104 Meadow
St Arnauld Alfred emp RW&SonsMfgCo h 220 N Colony
—Pierre rem to Meriden
Stasalowicz Anton emp SL&GHRCo h 48 East
State Armory 135 N Main
St Cartier Paul emp NYInsWireCo h 1 Franklin
Stearns C Edmund emp RW&SonsMfgCo h 592 Center
—Edith Mrs h 51 N Orchard
—Frank B h Hanover Yalesville
—Harold res 51 N Orchard

Stearns
—Winifred clk res 51 N Orchard
Steele George master Choate School res inq do
—George E salesman h 150 S Main
—Lloyd E emp NYInsWireCo res 130 N Whittelsey av
—Wilbur E emp HLJCo h 130 N Whittelsey av
Steeles William B silversmith h 256 N Main
Stefanile Vincent emp Shirt Waist h 8 Rembert
Steger Louis rem to Germany
Steiner Floyd W clk res 125 Fair
—William H emp RW&SonsMfgCo h 125 Fair
Steiniger Joseph emp RW&SonsMfgCo res 5 Clifton
—Martin emp NYInsWireCo h 5 Clifton
—Martin Jr emp RW&SonsMfgCo res 5 Clifton
Stephenson William emp ISCo h 167 N Whittelsey av
Sterland Charlotte A Mrs res Masonic Home
Stevens Addie I Mrs h Cook Hill
—Charles H emp R F Nettleton h North Farms
—Dora Mrs h 246 N Elm
—Evarts C mgr factory M, ISCo h 177 S Main
—Fred M asst supt factory P, ISCo h at Meriden
—Frederick F res Masonic Home
—Henry M h 36 Curtis av
—Maltby foreman factory M, ISCo h 163 N Whittelsey av
—Morton W die cutter h 68 Sylvan av
—Nina clk res Oak Yalesville
—Ralph res Main Yalesville
—Raymond R far res East Farms E Wallingford
—Robert C salesman RW&SonsMfgCo h 56 Curtis av
—Roy G res Main c Chapel Yalesville
—Sarah E wid Willis A h East Fast Farms E Wallingford
—Seneca supt factory P, ISCo res 177 S Main
—William F carp h 292 N Elm
Stevenson Ellsworth rem to New Haven
—Janet steno res 7 S Elm
—John P real estate 7 S Elm h do
—Simon F emp RW&SonsMfgCo h 19 Sylvan av
Stewart Edith M steno 75 N Colony res 72 N Whittelsey av
—James emp depot h 73 Church
—Justin A sub clk PO res 72 N Whittelsey av
—Upson H watchman SL&GHRCo h 72 N Whittelsey av
St George's Inn Mrs E I Bunnell prop 86 N Main
St Hilaire Bradford C emp RW&SonsMfgCo res 78 Bull av ext
Stimpson Charles drug clk res 18 Bull av ext
—Raymond emp RW&SonsMfgCo h 707 Center
—Robert rem to California

THE NATIONAL TRADESMENS BANK, 96 Orange St., New Haven, Conn.
George M. Gunn, Pres. Capital, $500,000 Surplus and Undivided Profits, $625,000 Frederick C. Burroughs, Vice Pres. and Cashier

St John

St John George C pres and headmaster Choate School h 138 N Elm
St Kazimir Polish National R C Church h 240 Quinnipiac c Prospect
Stockberger Virginia bkkpr The C F Wooding Co h at Meriden
Stodell Esther Mrs res Masonic Home
Stone Charles R emp RW&SonsMfgCo h Hill av Yalesville
—George C emp RW&SonsMfgCo h Fairview av Yalesville
—Henry Rev pastor Advent Church h 19 N Orchard
—Mary wid Thomas D h 42 Washington
—May tchr res 42 Washington
—Rienzi H h 202 S Elm
—Thomas D com trav res 42 Washington
St Onge Albert emp NYInsWireCo res 33 Meadow
—Alice emp HLJCo res 29 Meadow
—Leona res 29 Meadow
—Nelson emp HLJCo h 29 Meadow
—Orea emp HLJCo res 29 Meadow
—William emp factory L, ISCo res 29 Meadow
Stormant James R far h East Farms
Stowe Joseph E Mrs res Masonic Home
St Paul's Episcopal Church 65 N Main
Strand Theatre C L Gardner mgr moving pictures 174 Center
Straub Frank h 19 East
Strobhaker Gustave designer factory P, ISCo h 237 S Main
—Gertrude tchr High School res 237 S Main
Struwas Frank emp factory P, ISCo h 26 Grand
—Joseph emp RW&SonsMfgCo res 26 Grand
Stuart James D mgr 16 Center res 392 do
—R Fleming clk HLJCo res 67 N Whittelsey av
Stubbing Ada clk factory L, ISCo res 70 Center
—Elizabeth Mrs h 70 Center
Studinske Harry res 346 S Cherry
Stupa Antoni emp HLJCo h 144 Hall av
Stupkediz Tony emp RW&SonsMfgCo h 44 Oak
Stupske Lawrence h 155 N Cherry
Stupski Thomas rem to Poland
—Wawrzyniec engineer WGasLightCo h 202 N Cherry
STURGES ALBERT B osteopathic physician 113 S Main h do office hours 10 to 12 a m all other hours by appointment tel 657
Sturtevant Helen W wid Harry L h 155 N Main
Stutcke Herman coremkr res 106 Washington
Subo Mike emp RW&SonsMfgCo h 28 Ernest
Sugarman Morris S optician 205 Center h at Meriden
Sullivan Daniel rem to Hartford

Sullivan
—Francis P rem to Branford
—Frank plumber h 24 Lee av
—Josephine F clk RW&SonsMfgCo res 220 S Orchard
—Sarah wid Michael h 220 S Orchard
SULLIVAN TIMOTHY mason builder and contractor 37 Meadow h do—See p 9
Susman Israel rabbi W Hebrew Association h 112 N Orchard
Sutterlin Raymond H emp HLJCo h 128 S Whittelsey av
Sutton Catherine steno res 167 S Colony
—James J die sinker res 167 S Colony
—Mary V tchr res 167 S Colony
—Nellie clk res 167 S Colony
—Nicholas L emp M Backes Sons Inc h 167 S Colony
Swan Fred rem to New Haven
Swanston Emily Mrs res Masonic Home
—Robert res Masonic Home
Swartwout John H res Masonic Home
Sweeney Adolph emp RW&SonsMfgCo h 3 Grandview av
—Helen E tchr res 199 N Colony
—Margaret wid John W h 199 N Colony
—Margaret F clk RW&SonsMfgCo res 199 N Colony
—Mary J emp HLJCo res 199 N Colony
Sweet Wallace N physician and surgeon 176 N Main res do
Swieta John lab h 4 Clifton
Swontak John lab h New Haven rd n River
Sypek Walter emp HLJCo h 2 Valley
Szabo James emp HLJCo h 8 Marshall
—James Jr res 8 Marshall
—Janos lab h off Park n East
—John emp RW&SonsMfgCo res 8 Marshall
—Joseph res 8 Marshall
—Joszef lab res off Park n East
—Julius mech h 10 Valley
Szacunda Paul shoemkr h 144 Hall av
Szad Carl res 98 Simpson av
—Charles emp WAIvesCo h 59 Spring
—Edward clk RW&SonsMfgCo res 98 Simpson av
Szandy Esther Mrs h 175 S Colony
Szaniawski Stanislaw rem to New Haven
Szavaty Louis rem to Hungary
Szavrda Josef lab h Main Yalesville
Szawerda Joseph rem to Meriden
Szegowski Frank emp RW&SonsMfgCo h 30 Ernest
Szekunda Joseph shoemkr 19 N Colony h 302 Ward
—Paul shoemkr 73 Quinnipiac h 128 Hall av
—Susie emp HLJCo res 149 S Cherry
Szeles Lena Mrs h 221 S Orchard
Szenas Amy Mrs h 10 Laden

THE NATIONAL TRADESMENS BANK, 96 Orange St., New Haven, Conn.
George M. Gunn, Pres. Frederick C. Burroughs, Vice Pres. and Cashier. Safety Deposit Vaults at low cost. Foreign Drafts for Sale on all principal Cities of Europe

Szilagyi
Szilagyi Michael h 8 Valley
Szirazky Joseph emp HLJCo h 1 Washington
—Paul emp RW&SonsMfgCo h 18 East
Szondy Nicholas lab h 30 Ernest

TABER ROBERT H pres and treas Taber & Tibbits Inc 57 S Cherry and real estate (5) 12 N Main h 216 do
—& Tibbits Inc silversmiths 57 S Cherry
Taczli John emp RW&SonsMfgCo h 285 Ward
Taft Lucy J res Masonic Home
Talbot Frank W foreman RW&SonsMfgCo h 200 N Whittelsey av
—George J far h E Main n Constitution
—Harry J rem to New Haven
—Hazel res E Main n Constitution
—Milton A res E Main n Constitution
Talcott Ellen C tchr High School res 59 Curtis av
—Florence R clk res 33 S Elm
—Rollin H h 33 S Elm
—Sadie A steno res 33 S Elm
—William H postal clk h 59 Curtis av
Talmage Richard A h Hanover Yalesville
Tancs Louis emp ISCo h 200 East
Tanger Abram shirtmkr h 390 S Main
— -Hyman Shirt Co Inc shirt mfrs 180 N Cherry
—Louis h 29 Newton
—Moe v pres Tanger-Hyman Shirt Co Inc 180 N Cherry h 390 S Main
Tarantonio Giovanni lab h 22 Grand
Tartaglia Leon h East Farms E Wallingford
Tasmar August emp HLJCo h 91 S Cherry
—John emp HLJCo h 24 William
Taylor Alfred J treas Wallingford Auto Co Inc 65 N Colony h 49 S Elm
—Bridget R wid Patrick nurse 302 N Colony h do
—Edmund P plumber res 109 Church
—James emp RW&SonsMfgCo h 15 Wallace row
—James J emp WAIvesMfgCo h 109 Church
—John emp RW&SonsMfgCo res 5 S Cherry
—Thomas F emp HLJCo h 23 N Cherry
—William res Town Farm
—William H foreman RW&SonsMfgCo h 137 Fair
—William J emp HLJCo res 12 N Cherry
Temper August carp h 1 Marshall
Temple Paul R master Choate School res Hill House
Teringer Conrad rem to New York City
Terrace Service Station Charles G Richter prop automobile repairers S Colony bel iron bridge
Terrell Edith wid Charles B h 348 S Main
—George h Church Yalesville
—William S student res 348 S Main

Tesmar

Tesmar August far h Parkers Farms
Tessmer Albert carp h 31 Bristol
Tetd Frank emp RW&SonsMfgCo h 54 Bull av ext
Thewlis William M emp RW&SonsMfgCo h 41 Franklin
Thiede John emp RW&SonsMfgCo h 160 S Cherry
—Minnie Mrs res 126 Fair
—William emp factory L, ISCo h 160 S Cherry
Thomas Annie L tchr res 231 S Main
THOMAS A S dry goods women's apparel and draperies 28 Colony Meriden
—Frank L mgr Pequod Nursery Co Yalesville h Chapel do
—Margaret D tchr res 231 S Main
—Marshall K plater h 231 S Main
Thompson Clarence E pres The Wallingford Gas Light Co 210 Center h at West Haven
—Clarence E treas The Wallingford Gas Light Co 210 Center h at West Haven
—Clifford F accountant h 144 Church
—Ernest W photographer 205 Center h 203 do
THOMPSON PIANO CO THE J H Thompson mgr pianos and talking machines 90 Elm New Haven —See p 23
Thomson Elizabeth B emp Choate School res 138 N Elm
Thorall Frank E (Federal Sign Co) 28 N Cherry h at Meriden
Thorpe Dwight A rem to Meriden
Thrall Walter res 85 Fair
Thurber Howard mach h 90 S Cherry
Thurrott George A far h N Farms
Thurtle William L painter h 61 Baldwin
Tibbals Howard E emp C Parker Co h Hill av Yalesville
Tibbits Charles H v pres Taber & Tibbits Inc 57 S Cherry h 245 N Main
—Hose Co Club Rooms r Town Hall 350 Center
Tierney Catherine wid Patrick h 95 Prince
—Charles elect res 95 Prince
—James policeman h 143 S Whittelsey av
—Minnie forewoman M Backes Sons Inc res 95 Prince
—Patrick Jr emp RW&SonsMfgCo res 95 Prince
Tiffany Charles R paymaster RW&SonsMfgCo h 187 N Main
Tighe George emp RW&SonsMfgCo h 18 Church
—John F ins agt res 80 Center
—Maude A tchr res 18 Church
Tillbrook William J (Tracy Steam Vulcanizing Co) Tracy h do
Timko Joseph emp SL&GHRCo h 50 Lee av
Tiringer Conrad baker h 19 West

THE NATIONAL TRADESMENS BANK, 96 Orange St., New Haven, Conn.
George M. Gunn, Pres. Capital, $500,000 Surplus and Undivided Profits, $625,000 Frederick C. Burroughs, Vice Pres. and Cashier

Tirrell

Tirrell Owen h 51 S Colony
—Owen Jr emp RW&SonsMfgCo res 51 S Colony
Tobin Annie emp RW&SonsMfgCo res 13 Christian
—Patrick res Town Farm
Todd Allison D emp RW&SonsMfgCo h New pl Yalesville
—Clifford K foreman RW&SonsMfgCo h 22 Wallace
Toelle Henrietta Mrs h off North Haven rd n town line
—Walter H emp HLJCo h North Haven rd n town line
Tomko Charles emp RW&SonsMfgCo h 24 Wallace pl
—Steve tailor h 246 S Orchard
Tomlinson David salesman h 230 S Main
Tomms Francis H emp RW&SonsMfgCo h 94 Center
Tompkins Cornelia Mrs res Masonic Home
—Edward Mrs res Church Yalesville
—Emery W carpenter High Yalesville h do
—William carp h High Yalesville
Toothe Ernest J emp factory L, ISCo h 61 Constitution
Toothill Walter emp WCo h 75 W Elm
Tordo Antonio emp NYInsWireCo h 225 N Colony
Tordox Alex Mrs h 86 N Cherry
Torello Harry emp RW&SonsMfgCo h 130 N Cherry
Torok Albert rem to Hungary
—Mary Mrs rem to Russia
Toth Alexander M far h Parkers Farms
—Andrew emp ISCo h 113 S Orchard
—Andro emp RW&SonsMfgCo h 14 Marshall
—Joseph rem to Hungary
—Julius rem to Detroit Mich
—Julius emp M Backes Sons Inc h 85 Simpson av
—Nicholas emp HLJCo h 220 S Colony
—Sophie wid Steve rem to Pennsylvania
—William rem to Brooklyn N Y
Totz Henry emp RW&SonsMfgCo h 41 Clifton
—John lab h 200 S Cherry
—John Jr emp factory P, ISCo res 200 S Cherry
—Leo emp WCo res 200 S Cherry
—Martha wid Julius res 48 Valley
—Richard res 200 S Cherry
—Richard emp RW&SonsMfgCo h 36 Valley
—Robert emp DHCo h 116 S Cherry
Town—see Wallingford Town of
Townsend Bernard emp RW&SonsMfgCo res 143 Church
—Edward B far h North Farms
—William A emp RW&SonsMfgCo h 128 Church
Tracy Cornelius emp RW&SonsMfgCo res 392 Center
—Frank W foreman HLJCo h 714 Center

Tracy

—Steam Vulcanizing Co (W C Woodtke and W J Tillbrook) automobile repairers vulcanizers and auto supplies Tracy
—Walter F clk WCo res 714 Center
Tranno Clementino emp RW&SonsMfgCo res 204 N Colony
—Tommaso emp NYInsWireCo h 204 N Colony
Tranter Ezekiel rem to Meriden
Treat Charles C emp RW&SonsMfgCo h 95 Church
—Rowland emp RW&SonsMfgCo h 104 Meadow
Treloar Alfred C emp WCo h 118 S Elm
—Anna res Church Yalesville
—Charles E mech h Grove Yalesville
—Donald res Grove Yalesville
—Ellen wid William h Church Yalesville
—William J emp J&GMfgCo h Hanover Yalesville
Tremper Claude teamster h 34 Simpson av
Trepanier Josephine Mrs res 243 N Colony
Tricillo Angelo emp ISCo h 223 Washington
Trowbridge Glenn A asst supt NYInsWireCo h 142 N Whittelsey av
Tucker Dennis J h 239 Center
—John B h E Main c Christian
Tully Bernard emp factory P, ISCo res Parkers Farms
—James F emp factory P, ISCo h Parkers Farms
Tutak Thomas emp RW&SonsMfgCo h 180 Washington
Tuttle Augustus D emp factory L, ISCo h off S Main bel borough line
—Emma L res 322 N Main
—H Caroline wid Edwin I h Parkers Farms
—Henry W emp 24 S Orchard res 398 Center
Turcofsky Fred emp ISCo h 74 N Cherry
Turulewicz Michael lab h 38 Clifton
Tury Michael emp HLJCo h 205 Clifton
Tschauder Gustav patternmkr res 104 Fair
Twing Bernard G emp HLJCo res 148 Fair
—Elbert J carp h 334 Ivy
—Frederick G painter h 9 Willow
—George A h 148 Fair
—Mildred R clk RW&SonsMfgCo res 148 Fair
Twiss George R emp RW&SonsMfgCo res 48 Church
—Julia R clk RW&SonsMfgCo res 48 Church
—Kathryn C clk res 48 Church
—Robert emp NYInsWireCo h 48 Church
—Mae A steno res 48 Church
—Walter clk 18 N Main res 48 Church
Twitchell Elizabeth A wid Perry M h 230 N Elm
Tyler Benjamin far h 28 N Elm
—David farm hand h Muddy River
—Peter emp W T McKenzie Co Main Yalesville h do
—Peter H roofer res Main Yalesville

THE NATIONAL TRADESMENS BANK, 96 Orange St., New Haven, Conn.
George M. Gunn, Pres. Frederick C. Burroughs, Vice Pres. and Cashier. Safety Deposit Vaults at low cost. Foreign Drafts for Sale on all principal Cities of Europe

Tyler
—William N emp A E Hall h 110 Church
Tymeson William E engineer ISCo h 91 S Orchard
Tynan Frank W blacksmith 24 Wallace av h 58 Fair
Tyzack William H foreman D-RCo h 258 Center
Tzneczi Miklos rem to Hungary

ULBRICH CHRISTIAN F A foreman HLJCo h 62 Church
Ullberg Lawrence rem to Middletown
Unger John emp HLJCo h 141 S Orchard
Uniacke Annie R res 525 Center
—George emp WCo h 525 Center
—Ralph R rem to Ft Worth Tex
—Stella steno RW&SonsMfgCo res 525 Center
UNION AND NEW HAVEN TRUST CO THE 57 Church New Haven—See p 4
United States Dept of Agriculture Bureau of Entomology 97 Pine
Unwin Joseph emp factory L, ISCo h 131 North
Upham Ellen wid John res Town Farm
Upson George M emp RW&SonsMfgCo h 153 S Main
Urachaz John emp WCo h Chapel Yalesville
Urban Andro emp WCo h 590 Center
Ussio Charles emp RW&SonsMfgCo h 120 N Cherry
Utter James A telegraph opr depot h 14 Beaumont av
Uzarski Vincenty emp RW&SonsMfgCo h 29 East

VACCARI LOUIS emp RW&SonsMfgCo h 249 S Colony
Vaillancourt William emp RW&SonsMfgCo res 6 Center
Valardi Patsy emp RW&SonsMfgCo h 68 Lake
Valenti Amelia wid Francesco h 228 Hall av
—Andrew emp CFWoodingCo h 38 Lee av
—Giuseppe lab res 228 Hall av
—John emp RW&SonsMfgCo h 38 Maple av
—John emp ISCo res 20 N Orchard
—Oreste bricklayer h 120 N Cherry
—Valentino emp RW&SonsMfgCo h 29 South
Valentine Alfred A emp factory I, ISCo h 31 Sylvan av
—Clifford D toolmkr h 17 Martin av
—Daisy clk HLJCo h 210 S Elm
—Lester N emp HLJCo h 31 Sylvan av
—Newell S designer res 17 Martin av
Van Duyn M Edward fancy goods and men's furnishings 258 Center h 60 Curtis av
Van Horn Julia res Masonic Home
Van Leuven Albert sec Barnes Bros Nursery Co Yalesville h Main c Cottage do
—Charles emp factory L, ISCo h High Yalesville
—Wallace emp factory L, ISCo h Main Yalesville
Van Tassel Arthur B emp 74 Simpson av res 214 S Elm

Van Tassel
—Charles emp RW&SonsMfgCo h 58 S Elm
—Sidney emp D-RCo res 214 S Elm
—Simon S emp RW&SonsMfgCo h 623 Center
—Thomas engineer h 214 S Elm
Vass Steve emp RW&SonsMfgCo h 28 George
Vecoli John emp Lukes & Clark h 213 S Orchard
Veillette Edward emp RW&SonsMfgCo res 31 Wallace row
Ventres Alice res Masonic Home
Vera Joseph emp WCo h 722 Center
Veres Micklos Mrs rem to Austria
Vigh Stephen emp HLJCo h 142 Ward
Vinee Louis rem to Hungary
Viotti Pietro rem to Italy
Vitali Carlo carp res 30 Bristol
—Eugenio lab h 30 Bristol
—Lawrence lab res 228 Hall av
Vitelli Giovanni lab h 370 N Cherry
Vogel Benjamin T res 273 S Elm
—Bertha steno res 273 S Elm
—Frances tchr res 273 S Elm
—Morris far h 273 S Elm
—Peter student res 273 S Elm
—Rose student res 273 S Elm
Vollhardt Edward res 7 Wallace row
—Henry emp WAIvesCo h 7 Wallace row
—Phillip emp ISCo h 17 Wallace row
Von Enneck Carl far h Pond Hill
Vroom Robert D H sec H L Judd Co 42 S Cherry h at New York City

WACHTELHAUSEN GEORGE L mach h 100 Bull av ext
Wahl Anna Mrs h North Farms
—Edward res North Farms
—George C emp RW&SonsMfgCo h 410 S Main
Walcitsky Adolph lab h 177 Washington
Walker Fay ice dealer Yalesville h do
—Herbert H h 52 Academy
—John automobile repairer 33 N Cherry h do
Wall Edward emp WCo h Main Yalesville
—Katherine dressmkr 69 Church res do
—May bkkpr res 69 Church
—Patrick W emp RRCo h 69 Church
Wallace Arthur T emp RW&SonsMfgCo h 127 S Colony
—Donald L res 431 N Main
—Eldridge J far h Cook Hill
—Flora E wid Elmer L h 221 N Main
—Frank A pres R Wallace & Sons Mfg Co h 72 S Main
—George M Mrs h 431 N Main
—Hattie E h 124 S Main

THE NATIONAL TRADESMENS BANK, 96 Orange St., New Haven, Conn.
George M. Gunn, Pres. Capital, $500,000 Surplus and Undivided Profits, $625,000 Frederick C. Burroughs, Vice Pres. and Cashier

Wallace
—James E emp WCo h Parkers Farms
—Lewis rem to Massachusetts
—Malcolm L res 431 N Main
—Mary E wid James h Jeralds Yalesville

WALLACE R & SONS MFG CO mfrs of sterling silver plated ware and cutlery office and factory 340 Quinnipiac—See p 20

—The R Wallace & Sons Mfg Co pubs monthly trade magazine 340 Quinnipiac
—Truman A emp RRCo h Hill av Yalesville
—Verna A steno res 221 N Main
—William emp RW&SonsMfgCo h 167 S Elm

WALLINGFORD AUTO CO INC automobile repairers and supplies and garage 65 N Colony—See back edge and p 4

WALLINGFORD BOROUGH OF
Clerk's Office Town Hall 350 Center
Wallingford Electric Light Works office Town Hall and off Washington and Quinnipiac n North Haven line
—Cemetery Center bet S Colony and Orchard
—Club rooms 12 N Main

WALLINGFORD CO INC mfrs Sheffield plated hollow ware and toilet ware office and factory 34 Bull av ext n Quinnipiac—See p 19

—Day Nursery Mrs Ida A Davis matron 20 William
—Drug Bottling Works (John Schwartz) 58 Center
—Drug Corporation druggists 58 Center
—Gas Light Co The office 210 Center works Washington
—Girls' Club 35 N Main
—Hebrew Association 26 N Orchard
—Historical Society 180 S Main

WALLINGFORD ICE CO (William H Pickett and Merton K Pickett) ice dealers office 236 Hall av —See p 18

—Laundry Antonio DiBiase prop laundry William c Church

WALLINGFORD LUMBER CO THE lumber dealers 87 N Cherry north of depot—See inside front cover

—Opera House George H Wilkinson mgr 12 N Main
—Public Library and Reading Room 60 N Main

WALLINGFORD SHEET METAL WORKS (Emil B Breuler and William Robert) sheet metal workers roofers metal ceilings and furnace work 353 Center—See p 25

WALLINGFORD TAXI CO James B Crisafi prop automobiles to let and taxicab service 26 Quinnipiac—See front cover

Wallingford
—Tire and Repair Co (Joseph Malchiodi and Joseph Freschi) vulcanizers and auto supplies 29 N Colony
WALLINGFORD TOWN OF
—Assessors' Office Town Hall bdg
—Auditors' Office Town Hall bdg
—Board of Relief office Town Hall bdg
—Fire Department
Combination No. 1 WFD S Cherry
Simpson Hook and Ladder No 1 109 N Main
Tibbits Hose Co r Town Hall
Tracy Volunteer Fire Co Tracy
Wallace Hose Co No 2 5 S Cherry
—School Department
Board of School Visitors office Town Hall bdg
School Committee High School
Superintendent of Schools office High School 85 S Main
High School 85 S Main
Colony Street School 136 N Colony
North Main Street School N Main c Christian
Simpson School 701 Center
South Whittelsey Avenue School S Whittelsey av c Ward
Washington Street School 86 Washington c Quinnipiac
Yalesville Grammar School Church Yalesville
—Selectmen's Office Town Hall bdg
—Superintendent of Water Works office Town Hall bdg
—Tax Collector's Office Town Hall bdg
—Town Clerk's Office Town Hall bdg
—Town Farm Adelbert H Leonard supt off New Haven rd
—Town Hall 350 Center
—Town Hall (Yalesville) Chapel n Church
—Water Commissioners Office Town Hall bdg
—Water Dept Town Hall
WALLINGFORD TRUST CO THE 64 Center—See p 5
—and Meriden Express John T Howe prop 85 Constitution
—and New Haven Auto Express Maude G Hotchkiss prop 472 N Main
Wanat Michael emp RW&SonsMfgCo h 41 South
Wange William emp RW&SonsMfgCo h Chapel Yalesville
Ward Celia rem South
—James H janitor res 25 N Whittelsey av
—John T mail messenger res 164 S Colony
—Mary emp HLJCo res 24 Franklin
—William W emp RW&SonsMfgCo h 11 Wall

THE NATIONAL TRADESMENS BANK, 96 Orange St., New Haven, Conn.
George M. Gunn, Pres. Frederick C. Burroughs, Vice Pres. and Cashier. Safety Deposit Vaults at low cost. Foreign Drafts for Sale on all principal Cities of Europe

Warden
Warden Henry E elect h 337 S Elm
—William M Rev pastor First M E Church h 111 N Elm
Wardle Alice emp RW&SonsMfgCo res 14 Dutton
—Walter emp RW&SonsMfgCo res 14 Dutton
Warmsley Thomas h East Farms E Wallingford
Warner Charles H emp C Parker Co res Tracy
—Clarence E (E R Warner & Son) Pond Hill h do
—Ellsworth R (E R Warner & Son) Pond Hill h do
—E R & Son (Ellsworth R and Clarence E Warner) milk dealers Pond Hill
—Irwin E far res Pond Hill
WARNER-MILLER CO THE masons' supplies blue stone sewer pipe etc Railroad av ft of St John New Haven—See inside back cover
Warooehowski Piotr emp factory L, ISCo h 210 N Cherry
Warren Constance h 93 Quinnipiac
Warrender Longford S rem to Canada
Warro Michael emp HLJCo h 46 Park
Warrock Joseph res Town Farm
Warzocha Wawrznleo emp NYInsWireCo h 22 Bristol
Wasilewski Vincent emp Taber & Tibbetts Co h 57 East
Waszilewski John emp NYInsWireCo h 19 East
Waszko Lukasz emp NYInsWireCo h 80 Meadow
Watkins Charles F res Masonic Home
—Harriet R Mrs res Masonic Home
Watrous Ida Mrs h 16 Bristol
—Mfg Co The (factory P, ISCo successors) 354 Hall av
Watson Joseph emp RW&SonsMfgCo h New pl Yalesville
—Wiliam E far h Durham rd
Wautowski Anna wid John h 128 Washington
Wawizinink Joseph emp factory P, ISCo h 28 Grand
Waxman Louis ladies' and gents' furnishings 38 Center h 219 S Orchard
Way Chauncey M emp C F Wooding h 105 Church
—Chauncey O res 105 Church
—Elsie I steno Wallace Ice Co res 105 Church
—Howard emp factory L, ISCo res 105 Church
—Rita clk RW&SonsMfgCo res 105 Church
Weatherbey William H painter h Oak Yalesville
Weaver Norman S mach WAIvesMfgCo h Main Yalesville
Webb Charity I Mrs res 304 S Main
Weed George W com trav h 21 Christian
Weeden John emp RW&SonsMfgCo h off North Haven rd
Weeland Eugene emp HLJCo res 392 Center
Weingart Charles A lab h Cook Hill

Welch

Welch Bertha L wid John W h 418 N Main
—John S far h 418 N Main
—Mabel E steno 57 S Cherry res 418 N Main
—Michael C res 219 N Colony
—Michael J painter h 219 N Colony
Wells Lillie res Town Farm
Welsh William C emp RW&SonsMfgCo h 85 Bull av ext
Welton Edward B rem to Rocky Hill
Welzer Bernard emp ISCo h 324 Ivy
Wendt Annie wid John h 1 Washington
—Frank J emp factory L, ISCo res 1 Washington
—Herman F emp factory P, ISCo h 162 S Colony
—Julius emp RW&SonsMfgCo res 162 S Colony
—Theodore emp RW&SonsMfgCo h 98 S Cherry
Werner F Herman foreman repair shop Wallingford Auto Co Inc h Pond Hill
—Fred res Pond Hill
—Peter emp RW&SonsMfgCo h 184 Washington
Werpechowski Peter grocer 210 N Cherry h do
West Wing Choate School off 138 N Elm
Western Union Telegraph Co 23 S Colony
Westinglon Frank R clk Bert G Bateman Chapel Yalesville h at South Meriden
Westron Viola wid Fred emp HLJCo h 320 N Colony
Wetherell Louis J res Masonic Home
Wetmore Lucy Mrs res Masonic Home
—Seth A sec The Wallingford Lumber Co 87 N Cherry h 361 N Main
Wetzel Daniel emp factory M, ISCo h 46 Washington
—William emp factory M, ISCo res 46 Washington
Whalen John W res 147 Hall av
—Margaret wid Martin h 147 Hall av
Whalley Mary E Mrs res Masonic Home
Wheatley Carrie C wid William C h 180 S Main
Wheeler Frank C master Choate School res 197 Christian
—Isaac N emp HLJCo h 30 Martin av
Whelan Catherine emp 401 Center res do
White Alice M emp HLJCo res 67 High
—Charles emp RW&SonsMfgCo h 16 Bristol
—Charles emp RW&SonsMfgCo res 146 Church
—Charles H rem to California
—Charles J gate tender h 195 Hall av
—Elizabeth emp HLJCo res 422 S Main
—Fred teamster res r 350 Center
—James R res 67 High
—Katie emp HLJCo res 101 S Orchard
—Lottie Mrs h 74 Bull av ext
—Lyle H emp RW&SonsMfgCo h New pl Yalesville
—Maude E steno HLJCo res 39 N Whittelsey av
Whitehead Hattie res 422 S Main

THE NATIONAL TRADESMENS BANK, 96 Orange St., New Haven, Conn.
George M. Gunn, Pres. Capital, $500,000 Surplus and Undivided Profits, $625,000 Frederick C. Burroughs, Vice Pres. and Cashier

Whitehead
—Luther H h 422 S Main
—Oscar N foreman HLJCo h 426 S Main
Whithouse William mach h 97 W Elm
—Wilson H clk 99 N Elm res 97 do
Whitney Friend clk HLJCo res 69 N Elm
—William F h 69 N Elm
Whiton Bessie Mrs h 614 Center
Whittaker Araballa R wid William h 146 Church
—Joseph H mach res 239 Center
Whittelsey Abbie K wid Chester R h 417 N Main
Wiard Frank S h New pl Yalesville
Wichrowski Jozef emp RW&SonsMfgCo h 33 Wallace row
Wieden John emp WGasCo h 121 S Colony
Wieland Mina clk res 211 S Whittelsey av
—William emp RW&SonsMfgCo h 211 S Whittelsey av
Wigh John confectionery 32 N Colony h do
—Steve emp ISCo h 439 N Colony
Wightman George P emp RW&SonsMfgCo h 27 Sylvan av
Wilbur Mfg Co toys novelties and celluloid goods mfrs 70 Quinnipiac
Wilcox Ethel O milliner res Church Yalesville
—Florence wid Charles W asst librarian WPubLib h 143 Church
—Fred W far h Church Yalesville
—George O foreman CFWoodingCo h 39 Fair
—George S h Hanover Yalesville
—Harry W rem to Philadelphia Pa
—Herman L foreman C Parker Co h Hanover Yalesville
—Iva L dressmkr res Church Yalesville
—Rosella Mrs res Masonic Home
Wild John emp ISCo h 51 S Elm
Wilde Frederick rem to California
Wilkes Samuel G designer h 381 Ward
Wilkinson Alexander K bkkpr RW&SonsMfgCo h 325 S Main
—George H mgr 12 N Main h 38 Academy
—George H Jr bkkpr Wallingford Trust Co res 38 Academy
—Howard E far h North Farms
Wilks John B pres Wilbur Mfg Co 70 Quinnipiac h 61 Academy
—Walter L emp RW&SonsMfgCo h N Elm ab North
Willar Carl painter h 88 S Whittelsey av
Willer Adolph painter h 24 Meadow
Williams Anna Mrs h 264 N Main
—Arnold in USN res inq 747 Center
—Arthur M far h Woodhouse av
—Beatrice steno RW&SonsMfgCo res 747 Center
—Benjamin F h 62 Simpson av

Williams
—Bessie res 390 N Main
—Cecil far h North Farms
—Charles F office mgr RW&SonsMfgCo h 478 N Main
—Charles L rural letter carrier No 1 h Center bey E Main
—Charles W painter h 488 Ward
—Daniel W purchasing agt R Wallace & Sons Mfg Co 340 Quinnipiac h 380 N Main
—Dwight S res East Farms
—Elizabeth B wid Stephen T h 123 N Orchard
—Elizabeth H clk 190 Center res 71 Lee av
—Eva rem to New Haven
—George A far res Pond Hill
—George I far h Pond Hill
—Harold J rem to Bridgeport
—Harvey D h E Main n Durham rd
—Helen F wid Wesley res 13 Simpson av
—Horace S fruit grower East Farms E Wallingford res do
—H Shelton res East Farms
—James F emp SL&GHRCo res 123 N Orchard
—John L rem to New Haven
—Lila C forewoman RW&SonsMfgCo res 123 N Orchard
—Marjorie res 747 Center
—Mary wid Sidney h off 60 N Colony
—Nancy M res New pl Yalesville
—Robert C clk RW&SonsMfgCo h 143 Constitution
—Robert H carp h 747 Center
—Russell chauffeur h 264 N Main
—Stephen J mach h 71 Lee av
—Thomas carp res 747 Center
—William G buffer res 123 N Orchard
Willy Norman L rem to Chicago, Ill
Wilson Fernando C h 42 Fair
—Florence R clk ISCo res 42 Fair
Winch Jay com trav h 127 Clifton
Winchell Norman h Grove Yalesville
—Walter W emp J&GMfgCo h Grove Yalesville
Windish Fred assembler h 333 S Cherry
Winkworth Edward res Masonic Home
—Kittie A Mrs res Masonic Home
Wintus Patrick J prop Public Window Bakery 100 Center res 110 Church
Wisniewski Felix emp SL&GHRCo h 50 Prospect
Wnek Joseph res 177 Washington
Woblesky Leon emp ISCo h 130 East
Wodyka Andrew lab h 137 Washington
Wojdaszik Anton emp factory P, ISCo h 80 Meadow
Wolak Wincenty lab h 49 S Cherry
Wolf Harry emp 70 Quinnipiac res 114 N Whittelsey av

THE NATIONAL TRADESMENS BANK, 96 Orange St., New Haven, Conn.
George M. Gunn, Pres Frederick C Burroughs, Vice Pres. and Cashier. Safety Deposit Vaults at low cost. Foreign Drafts for Sale on all principal Cities of Europe

Wolf
—Philip shirt waist mfr 70 Quinnipiac h 114 N Whittelsey av
Wolschlager Albert emp RW&SonsMfgCo res New pl Yalesville
—Elizabeth Mrs h New pl Yalesville
—Frank emp RW&SonsMfgCo res New pl Yalesville
—Frank Mrs h North Farms
—Otto res New pl Yalesville
Woncz Matthias rem to Poland
Wood Anna C bkkpr 70 Quinnipiac res 95 S Orchard
—Charles emp RW&SonsMfgCo h 95 S Orchard
—Charles J res 95 S Orchard
—Edward J clk AmRyExCo res 11 Christian
—Etta res 95 S Orchard
—Frank J emp J&GMfgCo h 11 Christian
—John R h 98 Simpson av
—Joseph J janitor res 95 S Orchard
—Minnie fancy goods 155 N Main h do
—Oscar W emp Wilbur Mfg Co h 89 Washington
Woodford Robert auto repairer 33 N Cherry res do
Woodhouse Josephine H wid Sylvester L h 191 Christian
Wooding Benjamin H sec C F Wooding Co 43 Wallace h 464 N Main
—Bennett C far h Chapel Yalesville
WOODING C F CO THE carpenters and mason builders 43 Wallace av—See front cover and p 9
—Charles D emp W Lumber Co res 714 Center
—Charles F pres and treas C F Wooding Co 43 Wallace av h 424 N Main
—Frank B emp Charles Parker Co h Yalesville
—Frederick A far h New Haven rd n Town Farm
—Henry O far h off Hill av Yalesville
—Herbert M rem to Hartford
—James T far h Yalesville
—Kenneth E clk res Chapel Yalesville
—Mary E wid John M h Yalesville
—Newton W carp h 437 N Main
—Paul rem to Juliustown N J
—Raymond F with The C F Wooding Co 43 Wallace h 468 N Main
Woodstock Orson painter h East Main n Constitution
Woodtke Walter emp HLJCo h 176 N Colony
—William C (Tracy Steam Vulcanizing Co) Tracy h do
Woodworth A M office mgr HLJuddCo h at New Haven
Woodyard Florence Mrs res 614 Center
—Violet emp factory L, ISCo res 614 Center
Woofinden Annie emp M Backes Sons Inc h 29 Simpson av
Woolen William A emp RW&SonsMfgCo h 189 Ward

Woolley

WOOLLEY W T SONS house furnishing goods 287 Center Meriden and branch store 16 Center Wallingford—See back cover and p 15

Woolworth F W Co Henry J Peters mgr 5 and 10-cent store 146-148 Center

Worrell Fred clk h Pond Hill

—Harry emp RW&SonsMfgCo h 75 Henry

Wosolefsky Barney emp RW&SonsMfgCo h 3 East

Wright Ada Mrs h 716 Center

Wrinn Beatrice W steno res 5 Hall av

—Charles M rem to Waterbury

—Frank T emp SL&GHRCo res 15 North

—James A prin Washington Street School res 162 N Colony

—James C boots and shoes 22 N Colony h 5 Hall av

—James E bkkpr 6 Ernest res 99 N Whittelsey av

—John P rem to Meriden

—Margaret wid John h 15 North

WROZINA R A CO musical instruments violin repairing 22 Center New Haven

Wruck John emp J&GMfgCo h Tracy

Wrynn Ellen A wid William F h 33 N Whittelsey av

—William F lawyer (12) Simpson blk 12 N Main res 33 N Whittelsey av

Wuskel Stanley emp HLJCo h 53 Ward

Wustrack Edward boilermkr res 150 Washington

—Fred res 150 Washington

—William emp NYInsWireCo h 150 Washington

Wyeden Jacob emp RW&SonsMfgCo h 29 Wallace row

XENOS JAMES rem to New Haven

YAERK STANLEY lab h 3 Washington

Yale Charles B pres The Dime Savings Bank of Wallinford 2 N Main h 393 Center

—C I Mfg Co mfg chemists New Haven and Hartford turnpike Yalesville

—Edwin R farm hand res Hanover Yalesville

—G Robert emp HLJCo res 90 Simpson av

—G Selden h 393 Center

—Katie wid Charles E h Yalesville

—Millie S tchr res 90 Simpson av

—Sarah wid George h 90 Simpson av

—Sarah E tchr res 90 Simpson av

Yalesville Depot Tracy

—Drum Corps Hanover Yalesville

—Public Library Town Hall Yalesville

Yasensky Alex res 7 West

—Stanislaw emp HLJCo h 7 West

Yatsik Andrew h r 155 N Cherry

Yeahsun Lusee A res Masonic Home

Yencsik John beverages 33 N Colony h 73 Meadow

THE NATIONAL TRADESMENS BANK, 96 Orange St., New Haven, Conn.
George M. Gunn, Pres. Capital, $500,000 Surplus and Undivided Profits, $625,000 Frederick C. Burroughs, Vice Pres. and Cashier

Yish

Yish Andrew carp h 133 Quinnipiac
Yodsik Francis Mrs h 8 Pearl
Yosket Charles h 23 East
Yoskut John emp ISCo h 8 East
Young Cassius O C O Young & Sons East Farms East Wallingford h Church Yalesville
—Charles B (C O Young & Sons) East Farms E Wallingford h 462 Center
—Cornelius B h 66 S Elm
—C O & Sons (Cassius O Harold B and Charles B Young) fruit growers East Farms E Wallingford
—Daisy H res 238 N Main
—Frank rem to Meriden
—Frank L painter h 44 S Main
—Harold B (C O Young & Sons) East Farms E Wallingford h do
—Hervey R emp ISCo h New pl Yalesville
—Ida B h Church Yalesville
—Louis C clk 158 Center h 449 N Main
—Martha E wid Frank F h 238 N Main
—Men's Athletic Club Masonic Temple 50 N Main
—Men's T A B & L Society 175 Center
—Robert W far h Clintonville rd
—William emp B M Williams Center bey E Main res do

ZAMBORI LOUIS h 56 Pearl
Zamojski August K beverages 95 Quinnipiac h do
Zapp Joseph rem to New Britain Conn
Zawrotny Valenty far h North Farms
Zeek Frank far h Yalesville
Zeibler Alex rem to Russia
Zellars Edwin G Rev pastor First Congregational Church h 23 S Main
Zemke Bernard emp SL&GHRCo h 147 Hall av
—Lorenz emp NYInsWireCo h 51 Valley
Zetterholm Anna clk RW&SonsMfgCo res 85 S Orchard
—Charles E letter carrier h 85 S Orchard
—Helen student res 85 S Orchard
Zigrino Frank prop Home Laundry 131 Hall av h Woodhouse av n Center
—Lorenzo lab h 53 Franklin
Zimmerman Herbert diesinker h 14 S Whittelsey av
Zimmers Ellen Mrs res 47 Christian
Zingl Frank rem to Meriden
Zinie Carlo far h Tracy
Zisk Wladyslaw emp factory L ,ISCo h 152 Washington
Zobrosky John lab h 222 East
Zwolenki Ludwik emp RW&SonsMfgCo h 145 Washington

THE policeman becomes your friend when he tells you that those you seek can be found at "the fourth house from the corner on the right side of the street".

The new street guide is designed to establish the same cordial relationship It gives you the same information in the same friendly manner.

The Price & Lee Co.

Publishers City Directories

"Of the people, for the people"

Since 1873

GUARANTEED 99½% PERFECT

This book is as correct as our almost one-half century of making directories can make it.

One hundred per cent perfection is our aim and ideal, but we are not fooling the public or ourselves that this has been attained.

Ever since Adam succumbed to Eve, perfection is *at least* one half of one per cent from "arrived".

To disprove our claim it would be only necessary for one to find at least *fifty* errors or omissions for every *ten thousand* names, over twenty years of age, in the alphabetical section, who have been residents of this community for at least one year prior to publication.

The first one who can accomplish this, and forward the same to our address, will receive the next publication gratis.

THE PRICE & LEE COMPANY

Publishers

City Directories

"Of the people, for the people"

Since 1873

WALLINGFORD STREET GUIDE
and DIRECTORY of HOUSEHOLDERS

EXPLANATORY NOTES

In the street guide residences and places of business are designated by their street number and are arranged in numerical order.

Names are given of all in business and householders. The streets are arranged in alphabetical order.

In cases where streets are not numbered the householders are arranged in alphabetical order and on streets which are partially numbered and there are houses that have no numbers, those residents having no numbers are arranged alphabetically following those that have numbers.

The word vacant after a number signifies that the house or store at that number was vacant when canvass was made.

A dash (—) signifies that no number has been assigned

The abbreviation r between the street number and the name signifies "rear."

*Denotes parties having telephones.

ACADEMY from 159 North Main east to 60 North Elm

Right Side

*5 Pattee William E
*9 Ahern Robert
*21 Bristol Harry H
*23 Enoch Edward
*29 Allen Clifton D
*37 Leavenworth Walter J Mrs
*43 Spooner Frederick N
*49 Hodgetts Edwin R
53 Hodgetts E R auto dealer
*Hodgetts W J Paper Box Mfg Co
*55 Hodgetts William J
*59 Simpson Josephine Mrs
*61 Wilks John B

Left Side

*30 Lane Charles
34 Griffin John H
*38 Wilkinson George H
*42 Benham Charles J
*52 Walker Herbert H
*60 Leavenworth Clifford W
*68 Rowden&Mitchell florists

BALDWIN from 420 South Main east to 71 Grandview av

Right Side

31 Fairview av
*61 Thurtle William

Left Side

32 Fairview av

BEAUMONT AVENUE from 277 North Main east

Right Side

*9 Magee Bernard W
*11 Martin Almer I
*17 Goddard William H
*27 Backes Emily Mrs
*37 Andrews Harry C

Left Side

12 Dart Charles E
14 Utter James A
*18 Burhoff Theodore
*20 Cox Edward C
*28 Pratt William A
*38 Shortlidge Raphael J

BOLTON AVENUE from Washington westerly to Bristol

BRISTOL from 209 Quinnipiac north to Bolton av

Right Side

*19 Fahey Thomas P
31 Tessmer Albert

Left Side

16 Watrous George
White Charles
22 Warzocha Waurznleo
30 Brochinn Giovanni
Vitali Eugenio
30r Musso Lorenzo
36 Markham Harry L

BULL AVENUE from 314 Quinnipiac south

Bull Av—continued

Left Side

*34 Wallingford Co Inc mfrs Sheffield plated hollow ware

BULL AVENUE EXTENSION from 323 Quinnipiac north to 234 Hall av

Right Side

23 Jaskowska Mary Mrs
Lackowski Charles
Popowski John
51 Scaccatti Bofolo
*55 Merrian Mary Mrs
57 Geneva av
71 Bomberg Frank
85 Bellafronte Millie Mrs
Welsh William C
87 Clearmont av
109 Pratzon John
Sebestyin Vera Mrs
119 Maple av

Left Side

*18 Healy Frank
*24 Drumm Charles F
28 Riley Margaret Mrs
34 Gedit William
Lugaes Frank
38 Ottewiano Joseph
*48 Antonircci Alexander
Kowalski Leon
54 Fetd Frank
56 Evon John
64 Battis George
74 Bellafronte Augustine
Germain Alfred
White Lottie Mrs
*78 Fitzgerald Catherine Mrs
94 Gianotti Bartolomeo
98 Levy Abraham
100 Wachtelhausen George L
*104 Artioli Elio
114 Kavanagh William J

CARLTON from railroad west to East

Right Side

*9 Dowd-Rodgers Co The mfrs silver plated ware

CEDAR from 406 South Colony east to Grandview av

CENTER from 1 North Colony east to borough line

Right Side

—Wallingford Cemetery
129 Csenge Louis
153 South Orchard st
159 Hacking James
165 Borghi Joseph
*167 Insileo Co-operative Society grocers
169 Meyerowitz M clothier
175 Temperance Hall
*Young Men's T A B & L Society
*203 Thompson Ernest W
205 Sugarman M S optician
Thompson Ernest W photographer
223 South Whittelsey av
*209 Fitzgerald J W Furniture and Supply Co The
*235 Brosnan J J Jr dentist
*239 Adams Leon
Friend Joseph
Tucker Dennis J
245 Martin Edward
Ross David
*253 Downes Michael T
*261 McGaughey J D MD
*McGaughey Sarah V Mrs
309 South Main st
345 Butler Michael J
347 Powers Patrick
*349 Butler Michael J beverages
351-353 Jones Block
351 L'Heureux Anna Mrs
Nero Frank
*353 Wallingford Sheet Metal Works
355 Booth William A livery
*357 Sitnitsky Israel grocer
361 Bailey Rose S
Dean Frank E
Pneuman Arthur H
Seers Mary Mrs
363 Sitnitsky Israel
*369 Fowler Oswin H D
*375 Hallenbeck Eleanor Mrs
383 Fair st
393 McIlreath Helen L

* denotes telephone

Center—continued
*Yale Charles B
*Yale G Selden
*401 Martin John A
411 Collins Thomas J
Rundle Agnes A Mrs
*423 Grannis Edwin L
Graveline Oscar A A
*763 Buckingham Henry W
*765 Howe Samuel Jr
775 Long Hill Inn
Page S Brooke
— Carr Ernest B
*— Williams Charles L
Left Side
2 North Colony rd

ADDITIONAL SERVICE

Left Side **Right Side**

To better determine the location of numbers, the right and left side of streets are separated.

From the description, or from any intersecting street, you can tell how many houses there are to any given location on either right or left side.

Valuable for grouping names into wards, districts or sections where boundaries are determined by the center of streets.

TRY YOUR OWN STREET!

Hamilton Alexander
*669 Gadd Joseph O
683 Martin av
701 Simpson School
707 Kewish Mary E Mrs
Stimpson Raymond
*711 Mansfield John S
717 Olsen John
*721 Kendrick Henry D
*723 Bee Fred
*731 Bowe Thomas J milk dlr
747 Koletzke Emil
Williams Robert H
*755 Andrews W R painter
759 Hodgetts George
Hoff James
46 Goldstein H clothes cleaner
48 Meadow st
58 Post Office Station No 1
Wallingford Drug Bottling Works
*Wallingford Drug Corp
62 Pinsker J dry goods
*64 Wallingford Trust Co
*Miner & Bridgett grocers
*70 Doolittle Frank
L'Hollier George
O'Donnell Edward
Stubbing Elizabeth Mrs
72 Hoffman Edward B Jr
pocket billiards

Bull Av—continued

Left Side

*34 Wallingford Co Inc mfrs Sheffield plated hollow ware

BULL AVENUE EXTENSION from 323 Quinnipiac north to 234 Hall av

Right Side

23 Jaskowska Mary Mrs
Lackowski Charles
Popowski John
51 Scaccatti Bofolo
*55 Merrian Mary Mrs
57 Geneva av
71 Bomberg Frank
85 Bellafronte Millie Mrs
Welsh William C
87 Clearmont av
109 Pratzon John
Sebestyin Vera Mrs
119 Maple av

Left Side

*18 Healy Frank
*24 Drumm Charles F
28 Riley Margaret Mrs
34 Gedit William
Lugaes Frank
38 Ottewiano Joseph
*48 Antonircci Alexander
Kowalski Leon
54 Fetd Frank
56 Evon John
64 Battis George
74 Bellafronte Augustine
Germain Alfred
White Lottie Mrs
*78 Fitzgerald Catherine Mrs
94 Gianotti Bartolomeo
98 Levy Abraham
100 Wachtelhausen George L
*104 Artioli Elio
114 Kavanagh William J

CARLTON from railroad west to East

Right Side

*9 Dowd-Rodgers Co The mfrs silver plated ware

CEDAR from 406 South Colony east to Grandview av

CENTER from 1 North Colony east to borough line

Right Side

—Wallingford Cemetery
129 Csenge Louis
153 South Orchard st
159 Hacking James
165 Borghi Joseph
*167 Insileo Co-operative Society grocers
169 Meyerowitz M clothier
175 Temperance Hall
*Young Men's T A B & L Society
*203 Thompson Ernest W
205 Sugarman M S optician
Thompson Ernest W photographer
223 South Whittelsey av
*209 Fitzgerald J W Furniture and Supply Co The
*235 Brosnan J J Jr dentist
*239 Adams Leon
Friend Joseph
Tucker Dennis J
245 Martin Edward
Ross David
*253 Downes Michael T
*261 McGaughey J D MD
*McGaughey Sarah V Mrs
309 South Main st
345 Butler Michael J
347 Powers Patrick
*349 Butler Michael J beverages
351-353 Jones Block
351 L'Heureux Anna Mrs
Nero Frank
*353 Wallingford Sheet Metal Works
355 Booth William A livery
*357 Sitnitsky Israel grocer
361 Bailey Rose S
Dean Frank E
Pneuman Arthur H
Seers Mary Mrs
363 Sitnitsky Israel
*369 Fowler Oswin H D
*375 Hallenbeck Eleanor Mrs
383 Fair st
393 McIlreath Helen L

ADDITIONAL SERVICE

Left Side Right Side

To better determine the location of numbers, the right and left side of streets are separated.

From the description, or from any intersecting street, you can tell how many houses there are to any given location on either right or left side.

Valuable for grouping names into wards, districts or sections where boundaries are determined by the center of streets.

TRY YOUR OWN STREET!

Bull Av—continued

Left Side

*34 Wallingford Co Inc mfrs Sheffield plated hollow ware

BULL AVENUE EXTENSION from 323 Quinnipiac north to 234 Hall av

CENTER from 1 North Colony east to borough line

Right Side

—Wallingford Cemetery

129 Csenge Louis

153 South Orchard st

159 Hacking James

Germain Alfred

White Lottie Mrs

*78 Fitzgerald Catherine Mrs

94 Gianotti Bartolomeo

98 Levy Abraham

100 Wachtelhausen George L

*104 Artioli Elio

114 Kavanagh William J

CARLTON from railroad west to East

Right Side

*9 Dowd-Rodgers Co The mfrs silver plated ware

CEDAR from 406 South Colony east to Grandview av

351-353 Jones Block

351 L'Heureux Anna Mrs

Nero Frank

*353 Wallingford Sheet Metal Works

355 Booth William A livery

*357 Sitnitsky Israel grocer

361 Bailey Rose S

Dean Frank E

Pneuman Arthur H

Seers Mary Mrs

363 Sitnitsky Israel

*369 Fowler Oswin H D

*375 Hallenbeck Eleanor Mrs

383 Fair st

393 McIlreath Helen L

* denotes telephone

Center—continued
*Yale Charles B
*Yale G Selden
*401 Martin John A
411 Collins Thomas J
Rundle Agnes A Mrs
*423 Grannis Edwin L
Graveline Oscar A A
449 South Elm st
463 Sheehan Charles A
475 Cowen Edwin
477 Pendleton Frederick L
*483 Loudon Benjamin L
*491 Gaiser William A
493 McDonald Elizabeth Mrs
*Norton Elizabeth M dressmaker
*497 Johnson Edward M
511 Fox Reuben F
Mennigen Charles
*515 Hoffman John H
*Smith Frank W
*525 Uniacke George
533 Lounsbury Clarence
591 Pomeroy av
607 Gingrass Edward
609 Davitt Patrick J
615 Blakeley George
Dumark Frank
*617 Buckley Dennis J grocer
623 Van Tassel Simon S
*631 Gremia Sylvester
Lobb Charles
Rokitnilzki Annie M Mrs
637 Simpson av
*665 Delius Herman A
Hamilton Alexander
*669 Gadd Joseph O
683 Martin av
701 Simpson School
707 Kewish Mary E Mrs
Stimpson Raymond
*711 Mansfield John S
717 Olsen John
*721 Kendrick Henry D
*723 Bee Fred
*731 Bowe Thomas J milk dlr
747 Koletzke Emil
Williams Robert H
*755 Andrews W R painter
759 Hodgetts George
Hoff James
*763 Buckingham Henry W
*765 Howe Samuel Jr
775 Long Hill Inn
Page S Brooke
— Carr Ernest B
*— Williams Charles L

Left Side
2 North Colony rd
*4 Rubin M confectionery
6 Lemay E Lusiple
8 Bordeneau W J barber
*Lanouette & Griffin Inc real estate
Meriden Permanent Buildg and Loan Assn
10-16 Daily's Block
10 Audisio A Mrs beverages
*12 Daily Catherine T Mrs
14 Daily Catherine
Daily James C
*16 Woolley W T Sons furniture
18 Csenge L confectionery
*22 Alex Meyer E shoe dealer
24 Mushinsky Stephen tailor
28 Eleftherian & Agrios billiards
*30 O'Keefe William J
*32 Levinson & Lev grocers
34 Rowdie Bros barbers
38-42 Cassin's Block
38 Waxman Louis ladies' and gents' furnishings
*40 Kennedy News Co The
*42 Hall D E & Co furniture
46 Goldstein H clothes cleaner
48 Meadow st
58 Post Office Station No 1
Wallingford Drug Bottling Works
*Wallingford Drug Corp
62 Pinsker J dry goods
*64 Wallingford Trust Co
*Miner & Bridgett grocers
*70 Doolittle Frank
L'Hollier George
O'Donnell Edward
Stubbing Elizabeth Mrs
72 Hoffman Edward B Jr pocket billiards

Center—continued

*76 Bossidy Bros clothes cleaners
*78 Keer Samuel meat
80 Mooney Jennie
*82 Liedke M B & Son meat
84-88 Krupp I dry goods
84 Papas Anes
90 Landsman A confectionery
94 Tomms Francis H
96-104 Sheehans Block
*96 Foucault Ubald meat
98 Great A & P Tea Co The
*100 Public Window Bakery
102 Sekowski George E
*Sheehan Mark T, MD
*104 Papas Anas confectionery

106 William st t

116-120 Prior's Block
*116 Prior John J men's furnishings
*118 Prior John J dry goods
120 Conheady James beverages
122 Koczak Stephen J tailor
*124 Bullock George H jeweler
*126 Russo Ralph dry goods
136--140 McGaughey Block
*136 Ginsberg S dry goods
*138 Fisher C E photographer
*Community Nurse
*Lewis James J dentist
*Schomburg L G dental laboratory
140 Billings J S grocer
142-158 Leighton's Block
*146-148 Woolworth F W Co 5 and 10c store
150 Ally & David confectionery
152 Goldman Harry clothing
*154 Corey J pocket billiards
*Herkel G A dentist
Leighton's Hall
*156-158 Burghoff J R Co The hardware

162 North Orchard st

*174 Strand Theatre
*176 Giaimo Antonio grocer
178 Filippo D shoemkr
180 Direct Importing Co teas
182 Knopf Nathan clothiers
*186 Boyarsky Jacob dry gds
Filippo Domenico
190-194 Fahey's Block
*190 Foote O D confectionery
192 Baggs Frank S
DiCarlo Giacomo
*Friderich J M dentist
194 Brosnan Sisters milliners
200 Harwood Margaret Mrs
*Marx Fred W
*210 Wallingford Gas Light Co The office

222 North Whittelsey av

248 Holy Trinity Convent
*Sisters of Mercy
*258 Bassett Walter L
Flood John
Tyzack William H
*Van Duyn M Edward men's furnishings
*260 Hull Anthony W jeweler
*264 Bailey C W Co undertakers
270 Vacant
*282 Delius Herman A plumber
*286 Penniman H F ins
Shelley's F W Sons monumental works

296 North Main st

336 DiCarlo Rosario S barber
338 Corazzini Donato shoes
*Hall Olie D meat
340 Sitnitsky Israel
344 Block L confectionery
348-358 Town Hall Building
*350 Town Hall
Assessors' Office
Auditor's Office
Board of Relief
Board of School Visitors
*Borough Clerk's Office
*Borough Electric Light Works
Judge of Probate
*Martin John A insurance
Office Supply Co
*Red Men's Club
Red Men's Hall
*Selectmen's Office

* denotes telephone

Center—continued
Supt of Water Works
*Town Clerk's Office
*Town Tax Collector's Office
*Water Commissioner's Office
Water Department
*350r Tibbitts Hose Co
Tibbitts Hose Co Club Rooms
358 King George P barber
*366 Carrington Mary J Mrs
368 Gorman Annie
374 Bellerose Arthur
Garlick Charles grocer
380 Hamill James harnessmkr
382 Brancato F E shoemkr
384 Wallace av
*390 Bond Edward E grocer
392 Bieri House
Bieri Mary Mrs
398 Manor The hotel
*Solandt James A
408 Hall Catherine B Mrs
410 Brown Oliver
*420 Collett William T
*Hall Olie D
428 Hunt William W
*Scranton Luther B lawn mower repairer
434 Daily C A Mrs
450 North Elm st
462 Peterson Julius
*Young Charles
*474 Bond Edward E
*482 Cook Charles E
*484 Goff Ray H
*492 Donahue H Loretta
Dwyer Dennis F
*494 Mattrane Thomas
*502 Parker William E
*504 Leonard Edson L
*510 Smith Mary E Mrs
514 Bradley Frank E
518 Freeman Charles
Kershaw Walter P
*528 Bossidy J F auto repairer
Ellis I C blacksmith
*Koletzke Paul A carriage maker
*Koletzke & Co garage
530 Hill Emma A Mrs
*Koletzke Paul A
584 off Miller Edward
off Mitchell Charles
590 Urban Andro
592 Stearns C Edward
*596 Caswell Martin C
604 Eckler Floyd
Hendel Henry
614 Leining William
*Whiton Bessie Mrs
*656 International Silver Co (factory L)
694 Constitution st
714 Tracy Frank
716 Wright Ada Mrs
722 Smith John J
Vera Joseph
728 McLean Russell J
*738 Hall Edgar S

CHAPEL (YALESVILLE) from Main north to Church

Right Side
— Addy Richard T
— Atkins Scoville T
— Baptist Church
— Bartholomew Alson B
*— Bateman Bert G meats
— Charewicz John
*— Cook William C
— Fields Alfred
*— Fulford William
— Hosking Alexander
— Leach Benjamin T Rev
*— L'Ecuyer David
— L'Ecuyer Taucrede
— Robenge Albert J
*— Schwab Charles
*— Thomas Frank L
— Town Hall (Yalesville)
— Urachaz John
— Wange William
*— Wilks John M
— Wooding Bennett C

CHRISTIAN from 317 North Colony east to borough line

Right Side
11 Wood Frank J
13 Hayden William F

Christian—continued
*15 Grinold John T
*Jerald Arthur D
19 Griffin Annie Mrs
*21 Porto Nicholas
Weed George W
31 Cullen Mary
*Kershaw William
39 Ennis Andrew
47 Riley Mary Mrs
53 Barbuto Azazio
Gray Porte
57 Sartori Pietro
63 Michalke Frank A
*71 Corcoran Keron
73 North Orchard st
*79 Newton John W
85 Bresnak John
Bresnak Mary Mrs
Burns William
93 McLaughlin Peter
*97 Schmitter C Otto
115 North Whittelsey av
*143 Cowles Frederick M
*177 Godfrey Frank N
179 Goodison Wilbur H
*183 Choate House
*191 Woodhouse J H Mrs
201 Clark H Ethel
*205 Choate School
*213 Munson George D
*— Austin Joel N
*— Bemis Earl

Left Side
12 Luby Katie M
20 Bundock Stephen
*Luby Bernard F
*24 Grasser George J
36 Sarzyenski George
44 Condon Jennie
50 Mekolis John
*60 Murphy Mary A Mrs
*82 Brown Harry
Evans Michael
88 Galvin James
*Howse A M Mrs nurse
*104 Grasser Frederick A
110 McGuire James C
Peters Thomas
118 Buhlmaier Joseph
*Myers Catherine F Mrs
170 Choate School Infirmary
*186 Barker John Terney
*188 Manning Sarah A Mrs
*198 Ayras Russell R
*204 Atwater M Elizabeth
210 Darling House Choate School
232 Hemenway Courtenay
*240 Pitman Helen C
*356 Jones Henry

CHURCH from 103 North Colony east to 122 North Main

Right Side
13 O'Keefe Edward
Petrowski John
Socha Joseph
Regula Wladyslaw
31 Meadow st
39 Gallagher John
*Shiels John H Jr
*43 Fitzgerald Thomas E
*45 Riordan William J, MD
*53 Chartier Theo Mrs
55 William st
63 Childs Arthur E Jr
*Keevers John E
65 Dudley Clifford C
*O'Neil Michael J
69 Daly Michael G
Wall Katherine dressmkr
Wall Patrick N
*73 Quinn Mary M Mrs
*Stewart James
77 Nolan Michael F
*81 Gammarino Donato
83 North Orchard st
*95 Treat Charles C
*99 King Francis J
103-109 Parmelee Block
103 Delaney Michael
*105 Way Chauncey M
*107 Ball Alice I
Kolman Peter
*109 Taylor James J
115 Dineen William
117 N Whittelsey av
123 Harrison Benjamin
127 Elliott Howard L
131 Bellows Charles E
*135 Roach B Elizabeth Mrs
*139 Driver William H Jr carpenter

* denotes telephone

Church—continued
143 Davis Fannie C Mrs
*Townsend Bernard
*Wilcox Florence Mrs
— First M E Church
Left Side
*18 Tighe George
20 Sheehan William
24 Christian George
Mushinsky Stephen
30 Meadow st
32 Clyne John
Fogarty Catherine R nurse
*Fogarty William S
*36 Clyne Mary L milliner
Clyne Patrick
*40 Heslin Hugh
*44 Rogers Mary Mrs
*48 Twiss Robert
52 Pitel Charles
54 Cassidy George
56 William st
62 Degnan Alice Mrs
Ulbrich Christian F A
*66 Leonard Mary Mrs
*72 Norton Ruby J R Mrs
*76 Coughlin James P
*Coyle Sarah Mrs
*Smith Everett
82 North Orchard st
*96 Boyarsky Jacob
Quinn Harry
Roche Margaret E Mrs
100 Kimberly Charlotte F Mrs
*Kimberly Jared R
*106 Burt Harry L
*110 Tyler William N
*112 Haywood Charles A
*114 Degnan Mary Mrs
118 Whittelsey av
*124 Prior Hugh
*128 Townsend William A
*130 Butler Walter A
*134 Chamberlain Harry B
Simpson William
138 Morris Samuel
*144 Rundle George C
*Thompson Clifford F
*146 Whittaker Arabella R Mrs

CHURCH (YALESVILLE) from near N Y N H& H R R west to Cheshire town line
*— Brown Andrew J
*— Brown John R carpenter
— Church of St John the Evangelist (Episcopal)
— Dubois Alfred
— Dunn Quintin
— Eichorn Charles E
— Fenn Mary Mrs dressmkr
*— Frost Frank M
— Geremia Camillo
— Gillette Q Mrs printer
— Grouse Henry
*— Haller George C
— Hamelin Wilfred
— Hastings Anna Mrs
*— Heaton Ida M Mrs
— Hintz Carl
— Knowlton Hobart
— Kosky John
— Kratzki Herman
— L'Ecuyer C confectionery
— Massow Herman
*— McCarthy Timothy J
— McKinnon Mary B Mrs
— M E Church
— Mezinsky John
— Michaels Fred
— Parker Charles Co woodwork mfrs
— Parker Edwin S
— Petrillo M A shoemkr
— Piper George
— Powers Perley A
*— Raymond Richard M R
*— Richards R T genl store
*— Schneider Emily
— Schumaker Fred
*— Schwenk Teresa Mrs
— Smith Henry
*— Smith Otis S
*— Tompkins Edward Mrs
— Treloar Ellen Mrs
*— Wilcox Fred W
*— Yalesville Grammar School
*— Young C O fruit grower
— Young Ida B

CLEARMONT AVENUE east from 87 Bull av ext

Right Side

13 Negaro John
Siliaggi Salvatore

Left Side

18 Kozak John
38 Black Benny
42 Michonsky Walter

CLIFTON from 141 Ward south

Right Side

5 Boda Frank
Steiniger Martin
13 Kane James F
17 Bartel Frank
Schott Bernard
23 Hoffman Frank
25 Hartman Joseph
Hartman Theodore
31 Hartman John
41 Klish Joseph
Totz Henry
49 Janosik George
Martzell William
*51 Karolshak John A
127 Winch Jay
129 Platka Adam
137 Rustie Joseph
139 Bunaroski Vincent
191 Demareco Frank
205 Massores John
Tury Michael
233 Park st

Left Side

4 Swieta John
32 Sittnick Vincent
38 Turulewicz Michael
44 Barbasino Angelo
86 Hintz Elizabeth Mrs
Hintz John
92 Csako Stephen
130 Alpert Abraham
Major Joseph
176 Ballagh Frank
194 Arkan Carlos
Mezzi Michael
204 Harris Frederick
Meery Joseph
228 Geres Miklos
230 Erdos Antoni
234 Park st

* denotes telephone

CLINTON AVENUE from Masonic av east and north parallel with Masonic av to terminus

Right Side

13 Carroll Owen
*27 Germain Marjorie
45 Vacant

Left Side

*4 Powers Michael G

CLINTONVILLE ROAD from Pond Hill near Charles F Doolittle's south to town line

— Blakeslee Hobart
— Clinton Eliza Mrs
— Clinton Ella Mrs
— Clinton Evelyn B
— Clinton Grace A Mrs
— Kelbassa Frank E
— Young Robert W

CONSTITUTION from 694 Center northeast to East Main

Right Side

*59 Andrews Harriet Mrs
*61 Toothe Ernest J
*65 Masoni Arturo
Simons Jules
83 Addy Joseph
Russell Joseph E
*143 Williams Robert C

Left Side

60 Audette Arthur
70 Shaw Joseph H
*84 Howe John T
Wallingford and Meriden Express
84off Spalla Salvatore
98 Fuchs Charles
120 DeFilippo Luigi
Kingsland Howard S
*158 Cooke Waldo D

COOK HILL a section in southwest part of the town

*— Benton Frederick H
*— Cook William R
— Cutler Mary E
*— Hall Almon B
*— Hall George D

Cook Hill—continued
*— Hall Louis C
— Haniska Samuel
*— Henry A T fruit grower
— Leonard Emerson
*— Pattee Harry D
— Perotti Paolo
*— Ryan James
*— Saleski Frank A
— Schultz Albert
— Scott Esther Mrs
— Seibaca Nicola
— Shookies Joseph
— Sibley Clarence L
— Smith L Mrs dressmkr
— Stevens Addie I Mrs
*— Wallace Eldridge J
— Weingart Charles A

COTTAGE (YALESVILLE) from Main west to High
Right Side
— Brazeau Josephine Mrs
— Ecker Victor
— Gareau Louis
— Perkins Mariette Mrs

CRESCENT from 288 South Orchard northeast to 87 Parsons
Right Side
29 Balog John
Banye Steve
41 Greenslet Albert
King George

CURTIS AVENUE from 227 North Main east to 94 North Elm
Right Side
*19 Hull Samuel
*21 Leete Clara H Mrs
*25 Leavenworth John W
29 Norton John J
*29 Rundle Nicholas B
*35 Cook Elmer W
DeMill William E
39 Lovett David W Rev
43 Kendrick John B
47 Ebert William H
*51 Mansfield James W
*53 Maltby Lucius F
*55 Lanouette Daniel W
Newton Etta Mrs
*59 Talcott William H
*63 Rowden William G
*71 Chapman Henry
*Miller Charles S
Left Side
*24 Church Benjamin
*32 Hotchkiss Hattie E Mrs
*36 Stevens Henry M
*46 Pease Frances E Mrs
*52 Butler Augustus R
*56 Stevens Robert C
*60 Van Duyn M Edward
*62 Andrews Roland F

DUDLEY AVENUE from South Colony below South Orchard across railroad
Left Side
— Appell Eugene
2 Hutchings Nelson
6 Nemeth Ernest
*16 Schultz Joseph Mrs

DURHAM ROAD from Christian northeast to Durham
*— Addis Edward M
— Anthony Frank
— Dichello Salvatore
*— Gavette Floyd
— Hall Malcolm M
— Howe Samuel
— Howe Sarah J dressmkr
— Malchiodi Bernardo
—off Manfreda Angelo
— Manfreda Mary Mrs
— Marrone F grocer
— Mattaboni Luigi
— Merriman Delia Mrs
— Scarpa Antonio
*— Watson William E

DUTTON from 531 North Main to North Elm
Right Side
*31 Lochrens John H
45 Fournier Alva
*49 Murphy J J expressman
*51 Hubbard Kenneth D
Left Side
*12 Shelley William S
14 Maslen Moses
*18 Hennessy James J

Dutton—continued
*Oher John Jr tchr music
Oher's Orchestra
*30 Penniman Harry F ins
48 Konzelman Henry

EAST from 109 Ward south
Right Side
3 Januskiewicz Peter
Wosolefsky Barney
9 Good Peter
Shapiro Jacob
15 Kupiec Stanislaw
Ofshiowitz Israel
Pietras Martin
19 Staub Frank
Waszilewski John
23 Serafin Joseph
Yosket Charles
29 Uzarski Vincenty
41 Comerford Julia Mrs
45 Stanislawski August
57 Kowelski Steve
Wasilewski Vincent
59 Kowalski Mary Mrs
191 Vacant
193 Vacant
203 Vacant
Left Side
4 Okololowyitz John
Saunders Terrence
8 Filip Lorenz
Ruda Rosie Mrs
Yoskut John
14 Bai Andrea
Godo Steve
18 Centuer Joseph
Szirazky Paul
24 Bunk John
Cerowich Steve
28 Kowalski John
48 Patterson James
Sabo Samuel
Stasalowicz Anton
54 Dorau Albert
58 Butler Frank
64 Molzhan Vincent
Sondi Michael
Toth William
130 Cieko Mike
Woblesky Leon
132 Lisi Mike
142 Akinson Percy
144 Csont Rudolph
Kovach Helen Mrs
152 Molesky Joseph
154 Celefspi Marshal
Kisshil John
172 Danerg Frank
174 Dombrowski Daniel
188 Lewandowski Martin
190 Kinell Mary Mrs
More Steve
194 Vacant
196 Vacant
200 Tancs Louis
202 Duboski Alex
Giret Bessie Mrs
206 Vacant
210 Brenton James
212 Cello Andro
222 Zobrosky John
*224 Banik Joseph
Kowalsky Charles

EAST FARMS a section in eastern part of the town bey East Wallingford depot
*— Anderson Agne A
*— Bartholomew C D Mrs
*— Bartholomew Harriet Mrs
*— Bartholomew William H
— Botsford John L
— Casazza Natale
*— Cella Augustus
*— Cook George W
*— Cook L Morell
— Casta Mario
— Cypszyuski Stanislaw
— Elionfante Teodoro
— Fresci Giuseppe
— Giaccone Rosario
*— Hall Augustus J
*— Hall Linus H
— Hall William E Mrs
*— Ives D W coal dealer
— Ives Emily F Mrs
*— Ives Walter E
— Kondratzki Julius
*— Leete George H
*— Malchiode Andrea
*— Malchiode Antonio
— Mazitak John
— Norman Frederick W

* denotes telephone

East Farms—continued
— Paganelli Giovanni
— Pomniechowski Felix
— Rossi Andrew
*— Rovegno Louise Mrs
— Ruthowski Burt
— Santore Cesare
*— Scard Ellen Mrs
*— Simmons Philip
— Staniszewski Teofil
*— Stevens Sarah E Mrs
— Tartaglia Leon
— Warmsley Thomas
*— Williams H S fruit grower
— Young C O & Sons fruit growers
*—Young Harold B

EAST FARMS ROAD continuation of Center to East Farms
— Alagna Joseph
*— Beaumont Albert
— Cascio Giuseppe
— Cavallieri Giovanni
— Cavallieri Raffaele
— Chiode Giuseppe
— Clayton George H
— Crapa Maurice
— Criscenti Natale
*— Del Rosso Antonio
*— Fenn Charles C
— Ferrone Nicola
*— Gerace Antonio
*— Gerace Frank G grocer
— Glaviano George
*— Minichino Pasquale
— Orlando Giuseppe
— Pelizza Giuseppe
— Pelizza Luigi
— Rizzo Salvatore

EAST MAIN from Center north to borough line

Right Side
*— Aiello Raffaele
*— Audette George
*— Audette Joseph
— Audette J Jr ice dealer
*— Chandler Charles H
*— Clement Annie Mrs
*— Clement Henry J
— Cook Georgiana C Mrs
*— Cooke Marcus E agricultural implements
*— Cooper Charles D
*— Cooper James M
*— Fenn W C milk dealer
*— Jenkins Samuel
*— Paddock Joel H agricultural implements
*— Prince Betsey Mrs
*— Schnakenberg Louis
— Southworth Bertha Mrs dressmkr
*— Talbot George J
*— Tucker John B
*— Williams Harvey D
— Woodstock Orson

ERNEST from railroad west to 150 South Cherry

Left Side
*6 Loucks & Clarke Co The general contractors
28 Lacoski George
Lengyel Sigmond
Lubo Mike
30 Francis Joseph
Szegowski Frank
Szondy Nicholas

FAIR from 383 Center south to Ward and beyond

Right Side
*33 Hodgkinson William
*39 Hall Edwin
*Wilcox George O
*45 Kepner Mary C Mrs
*51 Hopkinson Harry B
Peers William J
*53 Bertini William D
*Goodrich Wilbur A
71 Bullis Mary A Mrs
75 Merchant John
*79 Hall Agnes E Mrs
*Hall R A ins agt
85 Myers Charles G
*89 Carter Edwin T
101 Olson Charles A
105 Eustace Victor
117 Batzel Thomas L
*Reed Kenneth
123 Bryson Robert
125 Steiner William H
*129 Lane Arthur Y
*133 Benham Lent M

Fair—continued
137 Edwards Alban
*Taylor William H
143 Allen Charles J
*Heaton J Edward
163 Ward st

Left Side
*34 Anderson Gustave H
Lane Howard
42 Wilson Fernanda C
*44 Blunt Elizabeth W Mrs
56 Perkins Ford B
*58 Hall Stewart W
*Tyman Frank
*64 Ferry Wooster
68 Bradford George R
Latham Thomas
*72 Eriksen Harold Mrs
Gedney Emma Mrs
*76 Page Louis A
*80 Kay William
86 Hopkins William A
*Oldroyd William
92 Eastern Subscription Co
*Lane Theodore F
96 Wallace st
104 Hoff Charles
*Kahl Oscar
114 Griffin Robert E
*Lee John J
126 Schultz Frank
132 Johnson Wilbur H
*138 Smith Samuel
146 Hodgkinson William H
Mottrane Annie Mrs
*148 Twing George A
*154 Furniss Alice Mrs
156 Hauenstein Frank
160 Hauenstein Julia Mrs
164 Ward st
178 Smith Charles
186 Briggs David

FAIRVIEW AVENUE from 129 Cedar to 46 Green

Right Side
77 Baldwin st
83 Bartek Michael
Johnson Frank R

Left Side
*6 Brown George A
78 Baldwin st

* denotes telephone

FERN AVENUE from Bull av ext west to Quinnipiac

FRANK from railroad west to east

FRANKLIN from 168 South Colony east to 103 South Whittelsey av

Right Side
1 St Cartier Paul
*3 Sheehy William F
5 Barry Minnie
*9 Ferriere Lena Mrs
*13 O'Donnell George
*17 Kearney William E
23 Creedon Dennis
29 Kennedy Annie A
Roach John P
33 Johnson Arthur E
35 Lacey Nicholas
41 Thewlis William M
*49 Shortell James
Shortell Richard
53 Zigrino Lorenzo

Left Side
*10 Law William
*14 Lanouette Prosper
16 Booth Walter
Cullen Thomas F
20 Barry David W
Lisnai Joszef
24 Barlow William H
Flynn John
28 Dean William H
Dsupin John
32 Nowich William
Sabo Andro
36 Bercley Paul
Hunter Mary Mrs
40 Dwyer Michael J
*Smith Frank
*46 Roberton James T
54 Naczi Charles
56 Naczi Charles grocer
88 Balton John J Mrs
O'Connell Michael
90 O'Connell Patrick
108 Gruz Steven
Sotak Charles

GENEVA AVENUE east from 57 Bull av ext to Quinnipiac

Geneva av—continued
Right Side
*27 Nehez James
Simon Tony
Left Side
30 Saganick Steve
Silitsky Mike
36 Mrozowski Thomas

GEORGE from railroad west to 194 South Cherry
Left Side
22 Fiori Jim
Proso John
Simons Louis
28 Galingo Matteo
Vass Steve

GRAND from 79 South Cherry west to 28 Prospect
Right Side
35 Washington st
*55 Paden Thomas F
Left Side
22 Reilly William B
Tarantonio Giovanni
24 Geleski August
26 Pikoski Martin
Struwas Frank
28 Granerski Benni
Rusko Kostanty
Wawcziniak Joseph
32 Harkavik Waclaw
Kieyefski Costanti
36 Washington st
62 Bandeccio Nello
Panyni Victoria
Sassi Pietro

GRANDVIEW AVENUE from Hall to 70 Green
Right Side
3 Sweeney Adolph
41 Newton st
71 Baldwin st
Left Side
24 Simmons Matthew
42 Newton st
72 Baldwin st

GREEN from 436 South Main east to 100 Grandview av
Right Side
15 Simmons Henry E
21 Gordon William J
Left Side
46 Fairview av

GROVE (YALESVILLE) from Church northerly
*— Crabtree Jerome B
*— Schwab George
— Schwenk Hulda Mrs
— Treloar Charles E
— Winchell Norman
— Winchell Walter W

HALL AVENUE from 10 North Colony west to borough line
Right Side
1 McGuire John J barber
3 Foresters' Hall
*Gannon Charles M beverages
*5 Wrinn James C
*7 Landow & Pagnam plumbers
Siegel W tailor
9 Kelman Louis shoemkr
*13 Kelman Hyman S meat
21 Elias Harry dry goods
25 Rabito Bros barbers
29 Galanos Peter
Nicholas & Galanos restaurant
31 Granese A billiards
119 North Cherry st
131 Home Laundry
Raimo P shoemkr
133 Merico Salvatore
139 Ferri Giuseppe
147 Whalen Margaret Mrs
*Zemke Bernard
*163 Decker Frederick
165 Washington st
195 White C J vegetables
*199 Germain Alfred
*217 Bridgett John
*227 McGuire William P
229 Malaguti Celino
261 Davis Eliza A Mrs
267 Gavin Martin H
Left Side
— N Y N H & H R R passenger depot
— Ahearn John R express
*— American Railway Express Co

Hall av—continued
— Manfreda V bootblack
*— Western Union Telegraph Co
10 Booth William A
42 Vacant
*76 Gears Harry
Rinaldi G grocer
*88 Hall Avenue Hotel
Kacprzynski William
120 North Cherry st
128 Brodsky Jacob
Fishbein Charles
138 Peters Michael
140 Markovitz Morris
144 Fincik Peter
Naszczyniec Jozef
Stupa Antoni
Szacunda Paul
*162 Corcoran Edward F Mrs
166 Washington st
190 Malchiode John
rOttaviano Giuseppe
196 Koczak Stephen J
rBakanos Charles
200 Lanzoni Otto
204 Bernatche Celina Mrs
206 Lacourciere Napoleon
Porter Velzina Mrs
*212 Bellows Edward E
218 Bernatche William F
224 Charico Frank
Sofia Joseph
228 Gendron John H
Valenti Amelia Mrs
234 Bull av ext
*236 Wallingford Ice Co
*354 International Silver Co (factory P)silversmiths

HANOVER (YALESVILLE) from Church north to Meriden town line
— Beckett Mary Mrs
— Beers Charles H
— Beers Edwin C
— Bennett William H
— Blitchford Richard
*— Burghoff Fred C
— Burghoff Henry W
— Clark John R
*— Cole Frank E
*— Cole Leroy V
— Daniels Hanson
— Davidson Charles
— Davis Charles E
— Dewey Albert H
— Duncan Thomas H
— Erichson Oscar
— Gillette Whitfield S
— Gough Arthur
— Hax Robert
— Kingsford Robert J
— Kingsford William G
— Kroeber Robert
— Lacroix Samuel
— Lamb Charles R
*— Loomis Fred P
— Lyon Frank W
— Lyon Harry A
— Moslow August W
— Olmstead Lorenzo
— Piper Richard H
— Prageman Fred H
— Reynolds Cassius J
— Schwab Henry C
— Scott Donald E
— Scranton Norman W
— Stearns Frank B
*— Talmadge Richard A
— Treloar William J
— Wilcox George S
— Wilcox Herman L
— Yalesville Drum Corps

HENRY from 70 South Elm east to 71 Simpson av

Right Side
75 Worrall Harry

HIGH from 371 North Colony east to bey North Main

Right Side
*67 Kenney James F
99 Riotte Joseph
113 Brown Charles H
Smith Alfred
129 Chesterton Newell R

Left Side
10 Lenhart Frank
16 Dineen Julia dressmkr
*Murphy Mary Mrs
62 Cox Catherine Mrs
106 Bunnell Herbert
Kiweli Antoni

* denotes telephone

HIGH (YALESVILLE) from foot Cottage north to Hill av
— Collins Albert H
*— Collins Henry J
— Curtis Oscar P
*— Jones Florence M
*— Tompkins E W carpenter
— Tompkins William
— Van Leuven Charles

HILL AVENUE (YALESVILLE) from Main west
— Ameluxen William
— Camp Joseph
— Doody Michael J
— Ganner Samuel
*— Greenbacker Adolph
— Harrison Russell
— Hunter Henry A
— Ives Frank F
*— Ives Roland D
*— Kennedy Arnold
*— Lacroix Peter N
— L'Ecuyer Moses
*— Loring Robert C
— Richards William J
*— Stone Charles R
— Tibbals Howard E
— Wallace Truman A
—off Wooding Henry O

HOSFORD from 418 North Colony west to the Lake

IVY from 92 Parsons (numbered as South Whittelsey av) south to terminus

Right Side
*251 Allen Elmer E
259 Becroft Harry J
*261 Huntington Frank L
*273 Atkinson Alfred J painter
McGuire Edward J
277 Pine st
— Eastern Woodworking Co

Left Side
278 Pine st
324 Welzer Bernard
328 Hull Giles A
Morse Bertha Mrs
*334 Twing Elbert J
338 Arthur Blanche Mrs
*Doolittle H LeRoy

JERALDS (YALESVILLE) from Hanover west to Pleasant
— Havell Ernest B
— Lufberry Edward
— Rice Albert M
— Wallace Mary E Mrs

LADEN AVENUE from 250 Ward north to terminus

Right Side
*17 Olayos Teresa Mrs
19 Berczelli Emery
23 Gross Stephen

Left Side
10 Hajnal John
Szenas Amy Mrs

LAKE from 195 Parker north to 104 Hosford

Right Side
57 Loin Antoni
Lynch Mary Mrs

Left Side
12 Sobota John
34 Clack Emma
52 Kiskun Paul
56 O'Donnell Daniel
60 Palmer Andrew
68 Volardi Patsy

LEE AVENUE from 261 North Colony east to 168 North Orchard

Right Side
57 William st
71 Williams Stephen J
*73 Manfreda Frank
77 Hanlon Edward J

Left Side
20 Leonard James T
O'Reilly John
24 Gingras Telesphore
Sullivan Frank
28 Conroy James P
O'Reilly William P
32 Ceragioli Alfred
Dombrowski Stanislaw
*Merski Joseph
Merski Mary Mrs
38 Cerri Joseph
D'Agostine Vincenzo
Valenti Andrew
50 Bucior Michal
Timko Joseph

Lee av—continued
52rMuszinski Jan
54 Novak Joseph
58 William st
60 Deary Mary Mrs
62 Leonard John F
68 Bartek H Andrew
72 Somers Louis

LONG HILL ROAD from 781 Center south

Left Side
*88 Kintz Walter S Mrs
*106 Ford Edward
114 McKerness Elizabeth nurse
*McKerness William H
*— Kintz Alfred G

MAIN (YALESVILLE) from near C I Yale Mfg Co's shops north to Church
— Arnold Frank S barber
— Attenborough Charles M
— Backstrom Peter
— Beers Philo
— Berry Miles
*— Bowe O A blacksmith
*— Brown William G
— Budleski Frank
*— Cottrell Walter J
— Craigue Henry W
*— Davis Smith P
— Dugall Ellen Mrs
— Elliott Charles
*— Fritz Frank R
— Hocking Charles H
— Jacobs William E
— Kozimor John
— L'Ecuyer Wilbrod
— Lobb May Mrs
*— May Edwin S
— McKenzie Building
— McKenzie Adeline Mrs
— McKenzie F Louise Mrs
*— McKenzie Malcolm L
— McKenzie Mary L Mrs
*— McKenzie William T
*— McKenzie W T Co general store
*— McNulty Patrick J
— Phoenix Nettie Mrs
— Phoenix Wilbur J
— Plundske Albert
— Post Office Yalesville
*— Prisk Archie G
— Prisk Bessie tchr music
*— Prisk T Henry
*— Prisk W M & Sons Mfg Co The mfrs hollow ware goods
— Smeallie George D
*— Smith Edwin P
— Szavrda Josef
— Tyler Peter
— Van Leuven Albert
— Van Leuven Wallace
— Wall Edward
*— Weaver Norman S

MAPLE AVENUE east from 119 Bull av ext

Right Side
57 Musso Giovanni

Left Side
32 Brunetti Louis
38 Buonanno Antonio
Valenti John
50 Panzetti Amileare

MARSHALL from railroad west to 172 South Cherry

Left Side
2 Kadvas John
Santin Joseph
4 Benyi John
Madar Steve
6 Gombeta Alex
Jacobs Menhardt
8 Soos Nicholas
Szabo James
10 Kochis Alex
Kovach Bela
12 Molnar John
Pollak Mary Mrs
14 Kiraly Alex
Toth Andro

MARTIN AVENUE from 683 Center south

Right Side
15 Neal John W
17 Valentine Clifford D

Left Side
*14 McCune David B
18 Smith John J Jr
22 Lincoln Herbert H
*30 Wheeler Isaac N

* denotes telephone

MASONIC AVENUE a portion of New Haven road running north from Quinnipiac to River
— Allen Mary H Mrs
*— Burghoff John
*— Fowler Horace M
*— Hall Schuyler H
— Hawes Mary A Mrs nurse
— Larese Peter
*— Masonic Home of Conn
— Rowland John O
*— Schumaker Albert

MEADOW from 48 Center north to 17 Rembert

Right Side
*7 Meriden Journal (branch)
Singer Sewing Machine Co
9 Filippo Andrea shoemkr
*17 Coneheady James
*25 Sheehan Loretta F
*29 St Onge Nelson
33 Canelli Charles A
Paolillo Antonio, MD
*37 Sullivan Timothy mason
39 Caplan Harry
Hems Albert E
*Rodensky Harry
41 Caplan Harry furniture
43 Casper Adolph
57 Church st
*73 Yencsik John
77 Bai John
Czine Barney
81 Clark Rose Mrs
Dombroski Joseph
85 Dembizak Josef
Staniszewski Teofil

Left Side
12½ Melzer Ike blksmith
22r Piok John
Polinski John
24 Rogan James
Willer Adolph
Vacant store
28 Reynolds P J blksmith
38 Elias Harry
Malchodi Joseph
44 Drozd Stanislaw
*Kavanagh William J Jr
48 Feinblum Hyman
Korvalski Edward
52 Kolodziej Joseph
56 Di Biase Nicola
Keating Michael
58 Church st
72 Ivan Joseph
76 Geczi Joseph
80 Waszko Lukasz
Wojdaszik Anton
82r Bicorofsky Steve
84 Bukowsky R carpenter
Bukowsky Sophie Mrs
90 Samson Raymond
92 Nowottynski Walenty
104 Paskiewicz Alexander
Preisner John grocer
Smith Norman
Stanslaski Paul
Treat Rowland

MILLER from 509 North Main east to 342 North Elm

MUDDY RIVER a section in southeast part of the town east of Pond Hill
— Dwyer Anastasia Mrs
— Dwyer Dennis
— Hochman Joseph
— Munson Alice Mrs
— Munson Selden I
— Newton Robert H
— Potwine Ernest A C
— Tyler David

NEW HAVEN ROAD runs north and southwest to Quinnipiac river
*— Anderson Tillie Mrs
— Balderacchi Arturo
— Brown Thomas
— Dechert Henry
— Deme John
*— Dondero Ida
— Farrer Elizabeth Mrs
— Goodwill Charles A
— Greenslet Truman F milk dealer
*— Keller John
— Kennedy Francis P
*— Kennedy Thomas F
*— Kott Christian W
— Loughlin Martin

New Haven rd—continued
— Mattei John
— Neray Edward P
*— Quinlivan Dominick E
*— Quinlivan Joseph A
— Quinlivan Michael
— Quinlivan's Oakdale Tavern
*— Richter A R upholsterer
*— Rose Willis L
*— Smith Charles C
— Smith Reuben H
— Smith Senator L
— Swontak John
— Wooding Frederick A
*— Yale C I Mfg Co mfg chemists
—off Balderacchi Cristoforo
*—off Englehardt George
—off Leonard Adelbert H
—off Marlow John Mrs
*—off Matz Frank
—off Miller Robert W
—off Post Robert
—off Rieska Bernard
*—off Rose C Elmer
*—off Wallingford Town Farm

NEW PLACE (YALESVILLE) from Church south to Hill av
— Boudreau Edward
— Bullock Edward J
— Burnham William
— Courtney David
*— Edgerton Allen R
— Forgays Louis
*— Fuller Asa C Rev
— Gumprecht Adolph
— Hoar Irving W
— Holmes Frederick J
— Ives Louis L
— Massow Herman Jr
— McElroy Charles
— Miller Ira A
*— Parker Hannah E Mrs
— Tandetzki George J
*— Todd Allison D
*— Watson Joseph
— White Lyle H
— Wiard Frank S

* denotes telephone

— Wolschlager Elizabeth Mrs
— Young Hervey R

NEWTON from 406 South Main east to 41 Grandview av

Right Side
*29 Tanger Louis
31 Fairview av

Left Side
32 Fairview av

NICHOLS from railroad west to East

NORTH from 481 North Colonly east to 318 North Elm

Right Side
9 Rabito Andrew
15 Wrinn Margaret Mrs
131 Unwin Joseph
147 North Main st
*165 Smith Frederick H poultry

Left Side
148 North Main st
150 Mount Charles Mrs
172 Scheffer William
*174 Marquardt John W

NORTH CHERRY from 103 Quinnipiac north to borough line

Right Side
17 Morrison John
O'Reilly Daniel Mrs
23 Taylor Thomas F
33 Levendeski Theodore
Walker J auto repairer
Woodford R auto repairer
39 Hall av
*— Rogers S L & G H Co mfrs silver plated ware
*87 Wallingford Lumber Co
155 Puzzio Domenico
Stupske Lawrence
rYatsik Andrew
*— N Y N H & H R R freight house
181 Sandsman Aroon
Snider John
323 Del Vecchia Giovanni
327 Salvo Michele

North Cherry—continued
333 Pererro Manuel
335 Russo John
357 English Bridget Mrs
363 Francis William V
*— Francis Daniel E
*— Paden Martin
*— Salvato Salvatore

Left Side
*2 Hall & Morse beverages
Downey John F
*12 Hickey William F
22 Markowitz Alice Mrs
Nowicki Stanislaw
26 Rodensky Harry meats
28 Federal Sign Co
*30 Fredericks Samuel
Hall May Mrs
38 Cherri Vincenzo
*Markovitz Samuel grocer
Maroney Michael
40 Hall av
*46 Dowd Charles E
Hotel Lincoln
62 Niedling Fritz Mrs
64 Pinsker Louis grocer
*Pinsker Louis
72 McNeill William
74 Turcofsky Fred
80 Chihocki Antonio
Harashin Peter
86 Sckoczon George
Tordox Alex Mrs
92 Piczkowski Jan
100 Alpert Tillie Mrs
Lapinsky Frank
104 Bacon Frank
Goldstein Harry
Minichino P grocer
108 Berardoin John
Massaro Andrea
112 Fliess Michael
Riccio Frank
116 Severio Mario
120 Ussio Charles
Valenti Oreste
*126 Dichello Antonio
Perona Capeta
130 Fapiano Giuseppe
Gaetano Pasquale
Pascale Francesco
Torello Harry
136 Crudo Michele
Pranzitello Enrico
*150 Ives W A Mfg Co The tool mfrs
160 Silk st
*174 Katz David second hand furniture
178 Mazias Joseph
Simmons Clarence
180 Tanger-Hyman Shirt Co Inc
198 Dorso Luigi
202 Stupski Wawrzyniec
206 Rintelli Antonio
Rintelli Raffaele
210 Warooehowski Piotr
Werpechowski P grocer
214 Dougan John
218 Conte Patsy
*222 Puzone Pietro grocer
Sandini Salvatore
228 Kenney Barbara
Kenney Rose
Naszczynuc Domynk
230 Ekert Jan
Socha Adam
234 Tencza John
242 Dembizak Andras
Liedtke Hyman
370 Dorsi Alfonso
Vitelli Giovanni

NORTH COLONY from 2 Center north to borough line

Right Side
*9 Lynch William P druggist
17 McGowan Nathaniel
19 Szekunda J shoemkr
25 Lee Yee laundry
29 Wallingford Tire & Repair Co
33 Yencsik John beverages
35 Dringoli Frank
Francesconi John
*37 Francesconi J wholesale grocer
*41 Heslin J F plumber
47-49 Campbell Phillips & Co auto supplies
49 Rubin Morris
57 Santoro C shoes

North Colony—continued
*65 Wallingford Auto Co Inc
*73 Caplan Samuel meat
Coffey Eliza Mrs
75 Gannon & Mahon plumbers
Sheehey Robert F
*79 Gannon James P grocer
Gannon Maria Mrs
Gilooly Thomas
81 Feinblum H ladies tailor
85 Benziger Fred
Condon William J
99 Allaire Arthur
Gwiscz Joseph
103 Church st
115 Caplan Samuel
127 Doucette Joseph
Maloney Mary
135 Gibney Christopher
McGuire Katherine Mrs
*143 Maddocks George F
Maddocks Harold J
151 Chandler Henry J
Daily Patrick
159 Pagnam M C tchr music
*Pagnam Thomas
*169 Brosman Elizabeth
*181 Barry Bridget Mrs
Brosnan William H
185 DiCarlo I barber
187 Rembert st
*199 Sweeney Margaret Mrs
207 Carroll Robert J
*Kanengeser Jacob
219 Welch Michael J
225 Schumacher Charles
Tordo Antonio
237 Kurszaba Antoni
243 Berciere William
Bundock Edward
253 Hocking Albert
Keane Michael S
*289 Reilly Minnie Mrs
Reilly Edgar
315 DeMarco Vittorio
317 Heslin Hugh barber
—Christian st
*319-325 Luby Brothers grocers
*321 Luby Almira W Mrs
329 Vacant
337 Fagan Patrick J
Ferraro Nicholas
341 Lindley John
Righton John E
*Righton John E Mrs dressmkr
343 Wallace Row
347 Moshier Arthur
Nolan Margaret Mrs
361 Crocco Michele
Gariepy Frank
371 High st
*375 Burns Peter
379 Migliore Giuseppe
381 Robinson Thomas
383 Condock Ida Mrs
385 Fredericks Frank
Kapi Andrew
*389 Barbarino Pietro
Clicci Jack
Creto Nicola
413 O'Connell Stephen
435 Della Vecchia M confectionery
Morato Pasquale
439 Rabilo Nicola
Wigh Steve
441 Vacant
443 DiStasio Pietro
Gei Salvatore
451 Ragozzino Louis confectionery
481 North st
483 Franco Peter
*491 Minichino Pasquale
— Booza John
— Bouza N T auto repairer
*— Bridgett Patrick teamster
— Dichello Marco
— Gallagher James

Left Side
10 Hall av
22 Wrinn James C shoes
32 Wigh John confectionery
44 Ceragioli Luigi
Henderson Nora Mrs
60off McNulty Patrick J Jr
Williams Mary Mrs
*68 Carroll John H Rev
Kane Charles Rev
Nevawlack Steven Rev
84 Holy Trinity R C Church

* denotes telephone

North Colony—continued
*112 Jakobs Alex meat
114 Bridgett Michael J
Shortell John J
rGianotti Giovanni
*136 Colony Street School
162 Carsley Henry
*Wrinn James A
176 Woodtke Walter
*180 Frauham C N auto dealer
*186 Frauham Charles N
*Galligan Margaret A Mrs
192 DiFrank C confectionery
196 Castellacci Louisa Mrs
Malaguti John bicycle repairer
Morris Chester
198 rGrano Ricardo
204 Santore Cesaro
Tranno Tommaso
208 Banka Steve
*Berson Harry grocer
Dubois William D
220 Barry John J
*Dubois George A
Lundberg W Mrs
St Arnauld Alfred
228 Carroll Thomas W
Sheehey Thomas
*236 O'Brien Cornelius
242 Geremia Isidore
Kolalski Bronislaw
*280 North End Service Station
288 DeLuccia Alessandro
296 Canning Patrick
Daniels Charles A
*302 Lee Peter B expressman
Taylor B R Mrs nurse
310 Nichols George
Nowak John
314 Robinson John
*316 Robinson John beverages
320 Westron Viola Mrs
326 Di Chello Joseph
Robert William
330 Dorsi Vincenzo grocer
Sagnella Alfred
— Holy Trinity R C Cemetery

332 Parker st
374 Gallagher Bridget Mrs
Hiob Richard
376 Gaudio John
Ghiselli Ida Mrs
382 Lisantro Alessandro
Porto Joseph
384 Desapio John grocer
388 Marunda Paul
Reynolds Patrick J
394 Denigris Domenico
414 Denigris Antonio
416 DiBiase Lucca grocer
DiBiase Vincenzo
rDiBiase Anthony

418 Hosford st
*424 DiBiase Pasquale grocer
476 Del Greggo Luigi

NORTH ELM from 450 Center north to borough line

Right Side
9 Corazzini Donota
11 DeCarlo Rosario S
*31 Ives E F toolmkr
43 Gifford Burton
Hall Henry D
*65 Schafer Lewis
*67 Motteram Albert
*69 Whitney William F
71 McPherson Ralph W
75 Toothill Walter
*77 Health Walter R
79 Almorth Gustave
*85 Mitchell Irvin
*Roper Joseph
97 Whithouse William
*99 Mansfield J W grocer
*103 Francis John H
*111 Warden William M Rev
115 Stevens Dora P Mrs
*119 Church Elizabeth
*125 Edsall William H
287 Combs Stanley
*Mansolf Albert
*293off Doehr Emil R fruit
341 Senger Andrew
Senger Minnie Mrs
353 Cziko John
Matirko John
— Beaumont Llewellyn
— Bullis Delbert P
*— Edell Charles F
— Kershaw George W

North Elm—continued
*— Rose Willis E
*— Scott John M
— Wilks Walter L
Left Side
*4 Bertini William ins agt
Craig Frank H
Craig James P
8 Brayshaw Robert E
*12 Hobson Mark W
16 Cunningham Robert
22 Buckingham Emma J
*Patterson John
28 Sampson Clinton
*Tyler Benjamin
*32 Smith F L cabinetmkr
*38 Darrow Henry G
54 Milcke Franz tchr music
*Milcke Franz Mrs
60 Academy st
94 Curtis av
*— Choate School The
— Carrington House
*138 St John George C
138off Hill House
West Wing Choate School
*208 McOrmond Raymond R
224 Kennedy Charles S
Mead Edward
230 Goodison Albert
Twitchell Elizabeth A Mrs
*238 Smith Mary C Mrs
246 Barta Burton
Frankish Ernest
*Stevens Dora Mrs
*250 Fox Charles E
292 Stevens William F
318 North st
342 Miller st

NORTH FARMS a section in northeast part of town
— Anderson John
*— Anthony George S
*— Anthony Harry F
*— Barnes H H fruit grower
*— Becroft Silas
— Buongiorno Francesco
*— Carpenter Henry
*— Cass Charles
*— Cass George L
— Clarke Clara Mrs
*— Delaney George W
— Doehr Frederick
*— Dyer Harry K
— Fickiessen Adolph
*— Francis Ernest B
— Gardner Byron L
*— Gingras Joseph
— Grieb Adeline Mrs
*— Grieb Fred
— Grieb John Charles Mrs
— Guiel Antonio
— Guiel Luigi
— Gusoski Julian
— Hall William F
— Hammer Carl A
— Hessell Harry
— Hessell Hyman
*— Hill Oliver
*— Hough Lucy J Mrs
— Isola Giovanni
*— Lambson DeW C grist mill
— Legus Joseph
— Macagno Giuseppe
*— MacDonald Samuel R
*— Neal Lovell E
— Nettleton Rosie F
— Peterson Peter
— Self Walter J
*— Simpson Wilbur A
— Solandt James A Rev
— Stevens Charles H
*— Thurrott George A
*— Townsend Edward B
— Wahl Anna Mrs
*— Wilkinson Howard E
*— Williams Cecil
— Wolshlager Frank Mrs
— Zawrotny Valenty

NORTH HAVEN ROAD continuation of South Main to North Haven line
— Doolittle Chauncey A
*— Doolittle John H
*— Fengler Adolph D
— Hayden William
*— Toelle Walter H
—off Fagan Frederick
—off Piskey Joseph
—off Schneider Jacob
—off Schott Charles

* denotes telephone

North Haven rd—continued
—off Toelle Henrietta Mrs
—off Weeden John
NORTH MAIN from 296 Center north to town line
Right Side
*— Downes Michael T lawyer
*— Meriden Morning Record (branch office)
3-15 Wallace Building
*3 Downey Mabel hairdresser
*Moran James H druggist
*7 Rovegno D confectionery
11 Rovegno David
*15 Reyhon Marie Mrs restaurant
*17 Reynolds L W electrical contractor
21-23 Botsford Block
*21 Baehr Herman beverages
Baehr Herman
23 American Legion Post
Grand Army Hall
25-43 Phelps Block
25 Guilbeault J Philip barber
*27 Goldstein Harry dyer
29 Dray E L restaurant
Hong Willie laundry
31 Vacant store
*33 Caplan Samuel grocer
35 Anderson Fritz
Hilton George
Gifford James
I O O F Hall
McIntyre Carrie
Minnis Thomas I
Rogers Frank
Shaw Harry
*Wallingford Girls' Club
(1) Simpson Hook and Ladder Club Room
(5) Blinn Ellen Mrs
(6) Curran Lizzie Mrs
(23) Socialist Party
35rArmory Hall
37-39 Great Atlantic and Pacific Tea Co
41 Ford W E truckman
*43 Luby George H plumber
*45-French E C auto dealer
65 St Paul's Episcopal Ch
73rJames Mary J Mrs
75 Cavalieri Anthony
Green Robert
*Inguaggiato F shohemkr
*81 Keeler Sarah D Mrs
*89 Benham Emma A Mrs
Benham Sarah M
*91 Child Jonathan H
93 Olson Andrew G carpenter
109 Simpson Hook and Ladder Co No 1
123 White James W
135 Shipke John
State Armory
*145 Buffum John H, MD
155 Sturtevant Helen W Mrs
*Wood Minnie fancy goods
159 Academy st
*179 Hill William B
181 Vacant
187 Tiffany Charles R
205 Rogers Gilbert
*215 Maupas M James
*217 Hull Anthony W
*221 Dray Edward
Dray Eliza Mrs
*Wallace Flora E Mrs
227 Curtis av
*245 Tibbits Charles H
*255 Atkinson R Harry
*Bassett Mary M Mrs
265 Bassett Elizabeth R
*Martin Sarah C Mrs
277 Beaumont av
*311 Gilbert Minnie E Mrs
*319 Post William C
*321 Doolittle Elbridge C
333 Gilbert Clarence B
*335 Francis Emily Mrs
*Ives George H
337 Christian st
*— North Main Street School
*361 Lane Clarence D
Wetmore Seth A
*369 Carroll Charles C
Carroll J L tchr music
*375 Hall Mabel C tchr music
*Hall Mary B Mrs
*379 Lynch William P
*387 Munson Charles S

North Main—continued

393 Brodsky Joseph
*397 Brosnan John J Jr
Curran Catherine J
*401 Magee George R
405 Campbell Alexander
411 Marsh Ralph J
Morris Samuel J
*417 Jeralds John T
Whittelsey Abbie K Mrs
*419 Dunn Charles E
*421 Bedell Joseph
*429rPoole William
*431 Wallace George M Mrs
*437 Parmelee Charles I
Wooding Newton W
443 Brown John C
*McDonald William
*449 Hill Franklin
Young Louie C
*453 Houlihan John J Jr
*459 Foster Russell I
*463 Hotchkiss Albert E
*467 Bahner Vere T
*473 Ohr John
*477 Hill Linus A
*487 Hillbom Henrik F
491 North st
509 Miller st
*517 Allen James H
*529 Hoit Charles H
531 Dutton st
*553 Gough Edgar W
*581 Adams Allison D
*— Beaumont Harvey
— Blinn Fernando H
— Geremia Alberto
*— Jacobs Herbert
*—off Beaumont George
— off Salamone Vincenzo
— In Memoriam Cemetery

Left Side

*2 Dime Savings Bank of Wallingford
6 Cook L B dry goods
*10 Griffin J H confectionery
*12 Wallingford Club rooms
*Wallingford Opera House
*(1-2) Barker J E dentist
*(1-2)Barker J T dentist
(3) Harrison C A lawyer
*(3) Martin A I real estate
*(4-5) Fowler Oswin H D lawyer
(5) Simpson S estate of
(5) Taber R H real estate
(6) Baldwin S G lumber
*(6) Davis Henry L civil engineer
(6) Goodrich W A ins
*(12) Wrynn W F lawyer
*14 Marx Fred W druggist
18 Sanders' Circulating Library
Sanders M B Co The talking machines
*26 Hall Sidney J grocer
*28 Hall Sidney J
36-42 Dickerman's Block
*36-42 Dickerman Hardware and Supply Co The
*36rGoodspeed R B painter
48-54 Masonic Temple
Masonic Temple Corp
*48 Post William C grocer
*50 Craig George H dentist
*Young Men's Atheltic Club
*52 S N E Telephone Co
60 Ladies' Library and Reading Room Assn
Wallingford Public Library and Reading Room
*86 Bunnell Etta I Mrs
*St George's Inn
*114 First Baptist Church
*152 Brainard Irving E, MD
*166 Hall Lucy H Mrs
168 Harvey John M
*176 Russell William S, MD
Sweet Wallace N, MD
188 Brady Margaret nurse
*Hall Roland G
Harrison Martha J
*216 Taber Robert H
*238 Davis Henry L
*Young Martha E Mrs
*248 Beecher Edward W
*256 Andrews H W fertilizer
Steeles William B
262 Hall Emma J Mrs
264 Williams Anna Mrs

* denotes telephone

North Main—continued
264 Williams Russell
*278 Perkins Rosswell D Mrs
*288 Post Ezra L
*300 Bampton George J
Clulee Harriet Mrs
Palmer Joseph L
*322 Cook Lorenzo R
338 Christian st
*380 Williams Daniel W
*384 Hall Armand H
*390 MacKenzie William A
394 Andrews Nellie K Mrs
Gast Mathilda Mrs
*400 Chase Henry E
*408 Hall Seymour D
*418 Welch Bertha L Mrs
*424 Wooding Charles F
428 High st
432 Rich Edward H
*440 Dickerman Winslow B
*444 Porter Charles W carp
*448 Hull George F
452 Beckley Mary E Mrs
*460 Rhodes Charles B
*464 Wooding Benjamin H
*468 Wooding Raymond F
*472 Lelasher William V
Wallingford and New Haven auto express
*478 Hotchkiss Maude Mrs
*Williams Charles F
*486 Lathrop Stanley P
*490 Cass John F
492 North st
502 Burns David
504 Burns David J
*554 O'Brien Harry B

NORTH ORCHARD from 162 Center north to 73 Christian
Right Side
15 Cushman G O restaurant
17 Rubelmann David
*19 Stone Henry Rev
*23 Bannell Clinton F
29 Cascio Antonio
Soboslai Steve
33 Negri Angelo
39 Gooding William J
*43 Curtis Everett N
47 Buckmaster W S printer
47 Johnson S D jeweler
Sherman & Johnson novelty mfrs
51 Stearns Edith Mrs
57 Massaro Antonio
63 Church st
*87 Dunn John J
Jenkins Charles
91 Kuhlman William F
*93 Foucault Ubald
97 Cooney William J
*99 Daly Thomas J
*105 Daley Joseph H milk dealer
Daly Michael E
107 Burns Elizabeth L nurse
*Burns William J
*111 Rowdie Nicola
*115 Seichter Adolph
119 Bampton Henry W
123 Williams Elizabeth Mrs
125rSemrau Leona Mrs
*139 Coyle Margaret Mrs
*155 Karhut John
Koczak John
163 Condon William F
165 Puskas Steve
*167 Kendall Johanna L Mrs
Left Side
18 Lanouette Henry
*20 Porto Antonio
Rossi Madeline Mrs
26 Jewish Synagogue
Wallingford Hebrew Association
*30 Cushman George O
Smith J tchr music
Smith William J
*36 Coyle John
Habersang Frederick N
*48 Bridgett Nicholas
52 Kraszewski Gabriel
Sakowski Jakob
56 McGuire Peter J
64 Church st
80 Monell Caleb K
82 Lajoie David A
*84 Martin John E
Martin Mary E dressmkr
*90 Hayden J M cement contractor
112 Altshuler Mendel

North Orchard—continued

112 Briggs Adelbert I
Calia Frank
David Stanley
Siegel William
Susman Israel
114 Rembert st
*142 Shortell Robert
146 Brown Eugene L
Deming Lafayette C
Hall Lester C
168 Lee av

NORTH WHITTELSEY AVENUE from 222 Center north to 115 Christian

Right Side

— Holy Trinity R C Parochial School
25 Gaffney Rose
29 Parker Austa W Mrs
Rhodes Robert
*33 Wrynn Ellen A Mrs
*39 Russo Ralph
*43 McGuire John J
59 Church st
*67 Mix Catherine S Mrs
*71 Craig George H
*77 Green Joseph J
Green Peter
*79 Gannon T Frank
*81 Kelly Frank N
85 Dunn H Earl
Hess Fredericks Mrs
87 Brennan Thomas
91 Offen James A
*Offen J Carleton
Sheehan Jeremiah E
*95 Gannon Charles M
*99 Wrinn James E
*Abbott George C
*105 Brosnan Thomas
107 Downey Thomas L
111 Kavanagh Mary Mrs
Robinson Clifford
157 Austin Warren L
*159 Blake Nelson
161 Smith Henry
163 Stevens Maltby
165 Pryde David
167 Stephenson William
*171 Bullock George H
*177 Benedict Howard W Rev

Left Side

20 Advent Christian Church
*30 Lane William F
*Phelps Frank W
*34 Smith Charles F, MD
*38 Griffin Mary Mrs
*42 Brown Edwin H
46 Gallagher Catherine A
*Gallagher Frank
Gallagher Mary R
60 Church st
*68 O'Donnell John
*70 Leber Wilfred
72 Dwyer James L
*Mackenzie William P
*Stewart Upson H
*74 Newell Ernest W
76 Russell Howard E
*78 Bridgett John P
*Miner Robert F
*80 Moran James H
*82 Smith W Frank
96 Powers Ozro E
*100 Talbot Frank W
102 Baldwin Frederick L
*102 Smith Bertha A
108 Hassett M tchr music
*Hassett Mary Mrs
*110 Norton Hannah O Mrs
114 Drinkewine Charles
*Wolf Phillip
*120 Kelly David
*130 Steele Wilbur E
*140 Dunn Cornelius
*142 Trowbridge Glenn A

OAK from 192 Washington west to the lake

Left Side

14 Dringoli Pasquale
26 Mitchell Daniel
38 Cassaso Natale
40 Ghidini Nicola
44 Babich Julius
Stupkedis Tony

OAK (YALESVILLLE) from Hanover east to Tracy district

— Gillette John N
— Gillette Wilbur L
— Goodwin Leonard A
— Weatherbey William H

* denotes telephone

PARK from 341 South Cherry west to East

Left Side

16 Post August
46 Marro Michael
48 Harvey Ernest
Kalefka Alex
56 Mann Frank
Oris Frank
58 Bojnowski John
Segedi Gabrial
—off Barta Louis
—off Szabo Janos

PARKER from 332 North Colony west to 69 Lake

Right Side

*53 New York Insulated Wire Co

195 Lake st

Left Side

48 Sacy William F

PARKERS FARMS a section in the western part of the town north of Cook Hill

— Allen Roy
*— Beach Zera P
— Blazejewski Michael
— Burgess Florence R Mrs
*— Cook Albert H
— Deyni Frank
— Flynn James
*— Gargaly Anthony
*— Gaylord Farm Sanitarium
*— Hitchcock Louis
— Hull Curtis
— Johnson Mary Mrs
*— Lyman David R
— Martzell William H
— O'Neil Thomas
*— Pring Bros fruit growers
— Pring Thomas J
— Rice Frank L
— Rider George
— Rosick Walenty
— Rossi Simon Mrs
*— Tesmar August
*— Toth Alexander M
*— Tully James T
*— Tuttle H Caroline Mrs
— Wallace James E

PARSONS from 336 South Colony to 305 South Main

Right Side

87 Crescent st

*95 Bailey Carl W

97 Ivy st

*101 Lee Herbert I

Left Side

74 Kapes Joseph

92 South Whittelsey av

PEARL from 43 South Cherry west to 5 Prospect

Right Side

11 Kahl Alfred
Kahl F A tchr music
13 Barylak Jacob
Gyongos Paul
Lueski Stef
19 Navada Nicholas
23 Parker Herbert E
29 Dexter Charles H

31 Washington st

Left Side

8 Harasek Peter
McKenna William
Ricitelle Andrea
Yodsik Francis Mrs
10 Heilmann Charles A
*12 Heilmann Charles A baker

32 Washington st

52 Drozd Frank
Niziol Josef
56 Benyo Steve
Novak Joseph
Zambori Louis
*60 Chovits Andrew Jr

PINE from 382 South Colony east to 351 South Main

Right Side

85 Ivy st

*97 United States Dept of Agricultural Bureau of Entomology

Left Side

58 Herlach Albert

86 Ivy st

88 Kitfield Edward B

PLEASANT (YALESVILLE) fr Church north to Swan av

Pleasant (Yalesville)—cont'd
*— Andrews Benjamin R
— Brown Andrew J Jr
*— Kirtland Mary Mrs
— Gaherty Philip T
*— Prisk William J
— Smith Floyd

POMEROY AVENUE from 591 Center south to Wall

Right Side
*15 Edell Benjamin
Sawtell George E
19 Cooper Clarence F
*25 Edell Russell

Left Side
*14 Shortell Carl
18 Schumacher Jacob
22 Gorman John

POND HILL a section in the southwestern part of the town
— Allen Hobart B
*— Allen Joel A
— Berceli James
*— Blakeslee Arthur A
*— Harrison William H
*— Hinckley Fred B
— Hunt James O
*— Keeler William L wholesale fruit
— Kondratski Meik
*— Kumnick Martin
*— Mellor Samuel
— Munson Chauncey
*— Norton Edgar H
*— Pogmore George
— Pond Hill Park
*— Quigley Annie Mrs
— Quigley Hugh
— Reskin Gussie Mrs
— Reynolds John
— Smith William F
— Von Enneck Carl
*— Warner Clarence E
*— Warner Ellsworth R
— Warner E R & Son milk
— Werner F Herman
*— Williams George I
— Worrall Fred

PRINCE from 94 South Colony east to 85 South Main

Right Side
15 Polish National Alliance Hall
Trades Council Hall
29 Bartek S blacksmith
55 Jakobovitz Alex
91 Bruton George
Bruton James
*95 Tierney Catherine Mrs
99 Gardner George C
*105 Cassin John F
109 South Whittelsey av
*131 Dray Eugene L
*Pierson Alfred
*135 Rosene Harvey
*139 Brooks Edward C
*145 Foote Oliver D
*147 Kratzer John W

Left Side
60 Mallegni Lorenzo
92 Kovi John
Soltesz Burton
110 South Whittelsey av
*132 Judd George M

PROSPECT from 88 Ward north to 232 Quinnipiac

Right Side
5 Pearl st
37 Grand st

Left Side
38 Deroy Julius
Hartlein John
Holland Frank
42 Bajk Albert
Balloun John
46 Lenart Joseph
50 Rakowsky Anna Mrs
Rienyak Andrew
Wisnievski Felix

QUINNIPIAC from 1 South Colony southwest to New Haven road

Right Side
*— N Y N H & H R R
39 Dillon William
73 Szekunda P shoemkr
*75 Canelli C A confectionery
rRacker W E auto repairer
*89 Hotel Belmont
93 Warren Constance
95 Newman & Kovacs dry goods

* denotes telephone

Quinnipiac—continued
95 Zamojski A K beverages
103 North Cherry st
105 Kovacs Ernest
Szekunda Paul
*133 Downey Bros grocers
Grannicci Henry
Yish Andrew
*137 Downey Edward J
145 Simoni A dry goods
147 Franco Giuseppe
Rizzio Nicola
*Spolite Domenico
Spolite James
149 Caton J shoemkr
173 Hall Charles S
Poposki & Lochoski grocers
183 Malchiode Bernardo confectionery
185 Washington st
193 Cote Arthur
Hart Henry A
McKenna Jennie Mrs
Nolan Lewis
209 Bristol st
229 Bercier Charles
Harrington John
*239 Beaudoin George
*241 Zablonski Julius Rev
305 Giguere Henry
307 Calamari Paul
313 Leveille Henry
315 Kaman Peter
321 Cuneo Antonio shoemkr
323 Bull av ext
*329 Hall F Burton
Olchufske Charles
331 Sanford Albert D
339 Marquardt Emile H
Oddy Harriet F Mrs
*— Borough Electric Light Works
*— Moulthrop William
Left Side
26-36 Reynolds Block
*26 Crisafi James B
*Spolite D barber
*Wallingford Taxi Co
30 Shipke J confectionery
*32 Cook & Gallagher taxi service
34 Balassa Gabriel
36 Balassa Gabriel beverages
*68 Edell Service Station auto repairers
*Pierson Arthur coal
*70 Crump Herbert A printer
*Wilbur Mfg Co toys
*Wolf P shirt waist mfr
*78 Gallagher Bros coal
82 Levy Abraham furniture
*84 Lacourciere J Co The painters
92 Nowinski L millinery
100 Bai J & Co clothing
102 South Cherry st
156 Goldberg L dry goods
*174 Hennessey James M
*178 Flynn Charles
232 Prospect st
240 St Kazimir Polish National R C Church
254 Lentz Frank
256 Valley st
306 Ward st
308 Brow Clara Mrs
Brow William A
*310 Brow & Brow grocers
Nedameyer Victor
314 Bull av
*340 Wallace R & Sons Mfg Co mfrs sterling silver plated ware
Wallace The trade magazine
*360 Lincoln Elmer W

RANDOLPH from 216 South Orchard east to 205 South Whittelsey av
Left Side
18 Leveille Napoleon
24 Bordeleau William
*Bordeleau W Mrs grocer

REMBERT from 187 North Colony east to 114 North Orchard
Right Side
17 Meadow st
Left Side
8 Kormasz Steve
Stefanile Vincent
12 Cisek Stanislaw

Rembert—continued
12 Cornoski Charles
20 Roudie Ralph

RIVER from 379 Quinnipiac north to New Haven road
Right Side
33 King Thomas A
Left Side
*28 Schomburg Henry
32 Rinaldi Giuseppe
52 Saunders Henry
58 Kelly Hugh J
Martin Paul
— Carr James

SILK from 160 North Cherry west to the lake
Right Side
25 Bronsvid Napoleon
41 Kowalezyk Stanislaw

SIMPSON AVENUE from 637 Center south to 494 Ward
Right Side
9 Evarts Carrie L Mrs
13 Sinon Thomas
21 Meredith John W
29 Herzig Edward
Woofenden Annie
*33 James Howard
71 Henry st
85 Toth Julius
Left Side
*10 Ives William B
16 Ackerman Ernest
McLean Harry
*22 Dunn William H
*Rhodes Charles T
32 Hodgetts Alice Mrs
Hodgetts Walter
*46 Bevan Arthur W
*56 Beckley Wallace E
Parzo Fred
62 Allen Abbie M Mrs
*Williams Benjamin F
66rDominici Nunzio
68 Burghart Frank
Kummick Emil
*74 Decker Charles H fish
80 Andrew Edmund S
*90 Yale Sarah Mrs
98 Wood John R

*** denotes telephone**

142 Dubiell Peter
Gerard William

SOUTH from East west
Right Side
25 Flasko Henry
Masley Frank
29 Valenti Valentino
41 Wanat Michael

SOUTH CHERRY from 102 Quinnipiac south to borough line
Right Side
— Combination No 1
*5 Wallace Hose Co No 2
11 Dubar Nick
Goldberg Louis
*17 Kahl Lewis
21 Bunnell Herbert
Pilatzke John
27 Hoffman Edward B Jr
*O'Neil Simon J
33 Leining Henry F
Lesinski Joseph
39 Hurley John W
Sheresefsky Meyer
Zapp Joseph
*41 Sheresefsky M grocer
43 Pearl st
49 Andrusek Anna Mrs
Bielen John
Fary Josef
Flies Mike
Pyskaty John
Wolak Wincenty
51 Pyskaty Piotr grocer
55 Bryda Felix
Melzer Abraham
Mikos Stanislaw
Majesty Thomas
*57 Taber & Tibbits Inc silversmiths
—Grand st
79 Public Playground
*85 Graham James
Gestey Joseph
91 Hartman Frederick
Tasmar August
95 McCartin Annie Mrs
99 Johnson Herbert R
Knop William
101 Hungarian Reformed Church

South Cherry—continued
105 Kovacs Bela Rev
109 Allen William G
*Burke Thomas J
113 Johnson Levin
Simons William
119 Kelly David Jr
Roe Hedley
121 Ward st
129 Csenge Louis
McKenna Jennie Mrs
Perreault Oliver
135 Sittnick Gottlieb
139 Kazy Joseph
149 Kobling Anton
Simon Julius
153 Cerrato Luigi
Ruberto Patsy
155 DeRosas Henry
Patterson Charles
159 O'Neil Cornelius
163 Cosmo Frank
Papp Alexander
*169 Kenney Michael
171 Marshall st
235 Lisowski Mary Mrs
237 Kobylish William
263 Lockert John E
279 Soltesz Andrew
315 Mikovetz John
Siolaski Daniel
317 Penci Louis
331 Dumas Edward D
333 Windish Fred
341 Park st
*367 Canell Frank M

Left Side
16 Cifone Louis
*22 International Silver Co (factory M) mfrs sterling silver flat ware
*42 Judd H L Co stationers
74 Rich Tony
82 Kovacs Alex
Scles Joseph
*86 Oddy & Son wheel mfrs
90 Elish Stefen
Thurber Howard
94 Murphy Marguerite
Peet Charles G
98 Comeford John
Wendt Theodore
106 Rakaczky Andrew
110 Adler I steamship ticket agent
*Hubert Martin
116 Mezzi Joseph
Totz Robert
118 Fishbein & Jakobs bakers
Jakobs Joseph
*120 Lendler Bros grocers
Lendler Jeno
122 Ward st
126 Kovach Bros & Madar grocers
132 Graneta John
Puspoke Frank
136 Kubec Thomas
Kucezo Jan
140 Conroy Catherine Mrs
Goodrich Edward
150 Ernest st
154 Ceragiole Peter
Kocs Alexander
Olayes John
156 Choppo John Jr
160 Thiede William
Thiede John
*166 Kane John
Knop Caroline Mrs
*168 Layman John
170 Docker William S
Gesty Louis
Peregrim Peter
Szavaty Louis
172 Marshall st
174 Lombardi Joseph
Sanais Bertha
*190 Hoffman Edward B
194 George st
200 Totz John
278 Bekanis Charles
342 Park st
346 Lacroix Henry
Schultz Elizabeth Mrs

SOUTH COLONY from 2 Quinnipiac south to borough line

Right Side
*1 Electric Shop The
*9-11 Flint Dutee Wilcox Inc auto dealers
17 Kennedy F lunch
*21 Hayden J E auto repairer

South Colony—continued
*23 Sheehy J J auto supplies
W U Telegraph Co
29 Desjardins Louis M
41 Balachina James
Italian Socialist Club
43 Calogero Baldochino
51 Callahan Timothy
51 Tirrell Owen
69 Vacant
*77 Lee James V coal dealer
87 Angelo Salvatore
Piscitelli Biagio
Sztak Gabor
107 Foresters of America
Roberge Alfred J
*Roberge & Lacourciere beverages
109 Laden Bros Co inc wholesale grocers
115 Conway Mary J Mrs
Jaknbowicz Michael
*Laden Bros Co Inc wholesale grocers
121 Baksa Frank
Weeden John
127 Wallace Arthur T
135 Ramsa Samuel
141 Fanning Edward J
147 Collins Frank
151 Roach David
153 Coates Joseph D
159 Smalec Ignatz
161 Smalec Ignatz grocer
*167 Sutton Nicholas L
175 Szandy Esther Mrs
185 Barry Maurice J
Barry Thomas F
193 Gallagher Michael
195 Docker William
221 Kratzke Sidney
225 Kovach Bert confectionery
Mazil Joseph
237 Ward st
249 Draghi Peter
Vaccari Louis
283 Ferrari Antonio
— Dudley av
Left Side
94 Prince st
108 Hacku Steven shoemkr
*114 Ryan Catherine Mrs
118 Spring st
126 McKeon John
128 Beale John J
136 Simoni Vugilio
138 Pierpont Anna Mrs
144 Granucci Frank
146 Altshuler Joseph
*148 Roberge Romeo J auto dlr
162 Kolletec William
Wendt Herman F
164 Conroy William B
168 Franklin st
202 Ahern Mary Mrs
*208 Hyman Louis
210 Hyman Louis grocer
214 Krupp Israel
Leveille Arthur
220 Kish Frank
Toth Nicholas
226 Doolittle Dexter O grocer
234 Burrows Emma Mrs
238 Ward st
290 Sabo Steve
294 Geres John
308 Kocs Julia Mrs
318 Molinari Charles auto repairer
*— Terrace Service Station auto repairers

SOUTH ELM from 449 Center south to borough line
Right Side
*7 Stevenson J P real estate
*15 Jones Francis Mrs
*33 Talcott Rollin H
*39 Ingraham Winfred L
Shearer William N
*43 Seaberg Emil J
*Smith John J
47 Coyle Nicholas J
Hammer Thomas
*Warrender Longford S
*49 Taylor Alfred J
51 Wild John
*55 Cottrill John R
65 Field Grace E Mrs
*Pickett Merton K
*Pierce Alfred L
*81 Cannon John M
Gruener Paul W
95 Wallace st

* denotes telephone

South Elm—continued

109 Backes George E
Patterson Herbert
*115 Hill Lincoln D
Johnson Oscar
*121 Backes Edith J
155 Berger Joseph
Hayes James
159 Ward st
167 Payne Sarah A Mrs
Wallace William
175 Bullivant Harold S
*179 Hallenbeck Robert D
Solkosky Frank
*187 Joab Ida Mrs
221 Deming Frederick G
Ranford Mary Mrs
273 Vogel Morris
313 Crookes Emily C
*Crookes Thomas A
*337 Warden Henry E
*— Johnson Eugene
— Marshall Frederick W
— Robinson John
— Williams Robert H

Left Side

*28 Carroll Francis
42 Wall st
58 Van Tassel Charles
*60 Goff Clarence H
62 King Carl C
*62r Mottram Frederick
*66 Young Cornelius
*68 Reynolds Louis W
70 Henry st
118 Treloar Alfred C
124 Millington John
130 Beebe Lawrence
160 Ward st
194 Oros Joseph
198 Barnes Walter
202 Stone Rienzi H
206 Brogdan Charles Mrs
Pogmore James
*210 Valentine Daisy
214 Van Tassel Thomas
236 Kelly Bridget Mrs
*248 Bercier Octave
*286 Corazza Domenico
*352 Hall J Walter

SOUTH MAIN from 309 Center south to borough line

Right Side

9 First Congregational Church
*23 Zellars Edwin G Rev
*33 First National Bank
*35 Malmquist C James
*41 Barnes John A
— **Prince st**
*85 Lyman Hall High School
Supt of Schools
Town School Committee
*Elks Club
*91 Hubbard Samuel W
*Kavanagh Edward F
*101 Dickerman Harry E
*111 Martin Martha J Mrs
*113 Sturges A B osteopath
*123 Sanders Marcus B
131 Allis Lucy
*Doolittle J E Mrs
*135 Bates Mena A
Hodgkinson Samuel
*143 Clulee Samuel E
*153 Upson George M
*169 Backes Charles
*177 Stevens Evarts C
185 Perkins W T furniture
*199 Backes Edward H
*207 Pixley Julia Mrs
*215 Lum William J
*219 Norton Mary Mrs
223 Ward st
*231 Thomas Marshall K
*237 Strohhaker Gustave
*243 Casey William
*247 Alex Meyer E
Prior Bridget Mrs
*251 Nerdrum Albert A
*Smith Katharine W Mrs
*255 Morse John B
*261 Phelps Charles G
*267 Hall Charles S
*273 Peers Thomas
Peers T Mrs tchr music
277 Hastings Mary
*Loucks Charles
*283 Hall Almon E
*287 McKenna James
*295 Havens Daniel H
305 Parsons st
*309 Chamberlin C E
*317 Norton Henry A

South Main—continued
*325 Wilkinson Alexander K
*331 Haywood Harry
*343 Christman Amos R
351 Pine st
*353 Linsley Noah
*387 Oddy Miles
399 Willow st
401 Booker Olive A Mrs
*Hyde Edwin D
405 Latournus Joseph
413 Andrews William E
*— off Atkinson William E
— off Daniels Albert
*— off Daniels Paul
*— off Tuttle Augustus D
Left Side
*4 Post Office
*26 Hubbard Florence G Mrs
38 Vacant
44 Young Frank L
46 Herkel George A
*48 Murton Frederick
rBain Edward
rPlumbs Nancy D Mrs
50 Goldman Harry
*64 Greenleaf Arthur P Rev
*72 Wallace Frank A
*80 Griswold Daniel P
*88 Judd Albert L
*92 Judd Kate W
*104 Dickerman George E
*116 Backes Annie J Mrs
*124 Wallace Hattie E
*136 Morris D E real estate
*144 Foster Rolon A
*150 Steele George E
*158 Bartholomew Harry L
Perkins Watson T
*168 Andrews Frank S
180 Wallingford Historical Society
Wheatley Carrie C Mrs
*190 Kahl Annie Mrs
*198 Botsford Julia T Mrs
Cook Esther Mrs
*210 Doolittle Jane E
*218 Davis H Winter
224 Ward st
*230 Tomlinson David
*240 Applegate William C
*242 Sanborn Reginald W
*244 Riggs Clarence C
*246 Earley Robert
*250 Blakeslee Emma A
*258 Clulee Harry I
*268 Purcell William J
272 Mitchell Harry
276 Phelan John G
*286 Hall Edwin W
294 Sylvan av
*304 Arthur Elizabeth Mrs
Dyer Charles
Gollnich May nurse
Smith Elizabeth nurse
*314 Schlander Irving
320 Hall Elizur R
*334 Canby Robert C
*Parmelee Mary A Mrs
*346 Barker John Eric
348 Terrell Edith Mrs
*350 Dunn W Russell
*368 Potter Orlando B Mrs
*390 Tanger Abram
398 Gordon Christopher C
406 Newton st
*410 Wahl George C
420 Baldwin st
*422 Hallock Earl
*422 Morgan Henry J
*Morgan Henry J
Whitehead Luther H
436 Green st
*440 Goodspeed Rufus B

SOUTH ORCHARD from 153 Center south to junc South Colony
Right Side
45 Baraldi Forquado
49 Shaw William
53 Brennan Rose Mrs
57 Rich George
61 Liedke Martin B
63 Prince st
*67 Horkavy Jacob
Jakubowicz Alex
67rPeople's Baking Co
75 Brosnan M E tchr music
Brosnan Timothy
79 Spring st
81 Dlouhy August
*Ollayos Gabriel
85 Rosene John
*Zetterholm Charles E

*** denotes telephone**

South Orchard—continued
89 Johnson John
*91 Tyneson William E
*95 Wood Charles
101 Kennedy Bernard F
*105 McLaughlin William F
107 Franklin st
113 Toth Andrew
117 Burns Martin
*121 Johnson Willis F
125 Beardsley Katie A Mrs
129 Cufavelli Mary Mrs
133 Pelles Joseph
137 Haczko John
141 Unger John
*179 Chapman William H
Hesketh Frank
189 Hesko Mike
Layman George
205 Doolittle Wilfred E
*209 Kelly Thomas
213 Hirkst Joseph
Vicoli John
219 Paczary John
Waxman Louis
221 Lavasoni August
Szeles Lena Mrs
235 Bartlett Harry L
237 Sattan Charles
251 Parsons st
295 Pine st
*341 Biggins Estella Mrs
Left Side
*18 Sekowski G E die sinker
*24 Botsford Roland S bottler
52 Ingraham Henry
58 Modjestki Thomas
62 Prince st
66 Masley Steven
74 Chapo Rose Mrs
Ollayes John
*84 Kennedy Thomas
90 Bernadoni Victor
*96 Fitzgerald William J
*98 Downey James A
102 Daley Thomas E
106 Franklin st
110 Reilly Wilbur C
112 Faulkner Mary
116 Nelson Charles
*Rushworth Herbert E
*128 Bartek J J harnessmkr
128 Ollayos Joseph G
*Ferriere Edward D
138 Union st
190 Balint Teresa Mrs
Gestay Steven
*204 Brooks Albert J
*208 Bristol Romaine L
Standard Oil Co
*212 O'Connell M E Mrs
216 Randolph st
*220 Sullivan Sarah Mrs
224 Goebel John C
*Krumwiede Albert
*228 Delehanty John H
246 Tomko Steve
248 Chordis Joseph
252 Parsons st
288 Crescent st
*292 Bartholomew Samuel I
296 Pine st
*346 Biggins Harry W
384 Smith Evelyn F Mrs

SOUTH WHITTELSEY AVENUE from 223 Center south to 92 Parsons
Right Side
17 Morse Elizabeth Y Mrs
25 Vacant
*31 McGuire William F
53 Prince st
*69 Hayes Cornelius
103 Franklin st
109 Spokes George T
*111 Brennan Martin J
115 Collett Herbert A
*Prisk Eliza J Mrs nurse
*119 Jolly James C
123 Crerenti Patsy
Cresendi Natale
*129 Gannon James T
133 Cooney Michael
137 Union st
139 Cichowich John
Farkas Charles
143 Kane James
*Tierney James
147 Sealy John
*151 Hillerman Frederick G
Phelan James B
153 Ward st
*— South Whittelsey Avenue School

S Whittelsey av—continued

205 Randolph st

*211 Wieland William
213 Singleton Thomas
*221 Reyhon Anton
225 Breckenridge William W
227 Robinson Frank T
229 Schenker Frank
*231 Ginsburg Solomon
233 Sparrow Fred
*235 Kelsey Gustave B

Left Side

*6 Goff William H
*14 Burghoff John R
Zimmerman Herbert
*16 Fitzgerald John W
22 Downey Richard M
*28 Nearing John I
34 Hassett Ethel nurse
*Hassett Ellen Mrs
*40 Bullis Moulton D
*O'Connell Martin P
*48 Dray William J
*50 Affleek Theodore W

54 Prince st

*58 Prior John J
*64 Hayes Harry
*68 Brenton Henry
72 Michaels Theodore
*76 Conklin Frank L
Harth George W
82 Giamo Charles
*84 James Arthur
88 Reiske Frank
Willar Carl
*92 Kelman Louis
*96 Spokes William A G
98 Friderich Max
*Robinson Harry B
*110 Lewis James J
*112 Smith Arthur C
116 Blanchard Harold J
*118 Padley A Fred
*128 McLean Charles L
Sutterlin Raymond H
*132 Johns George
*Smith John E
*136 Burdick Frank A
142 Bagley Edward
Pagnam Thomas
*144 Berdofsky Joseph
146 Hauptman Frank
146 Schomburg Harry
*148 Boyarsky Morris
*150 Spokes Arthur

152 Ward st

164 German Lutheran Church
182 Morganson Einer
*192 Goodwill Harry C ins agt
210 Roberge Alfred
*212 Roberge Arthur
216 Clarke Alice F nurse
*Clarke Richard
*220 Leonard Peter J
234 Norton Harry
*236 Olmstead William M
*240 Hendryx Clarence S
*248 Bailey Benjamin L
254 Porter Bennet A
*256 Dauplaise H Jesse

SPRING from 118 South Colony east to 79 South Orchard

Right Side

13 McKiernan Kate Mrs
33 Bellows George
Hosking James
Simmons Philip
39 Boylan Patrick
*Habersang Ralph
47 Murphy Stephen
*49 Borghi Joseph
Dunn Edward
53 Farkas Laslo
Gayette Margaret
Lindauer Bernard
59 Natzy Joseph
Szad Charles

Left Side

12 Ryan John J
38 Berdini Dan
Ellmers William H
40 Lehman Joseph
54 Bonyai Andro
60 Hornyack John

SWAN AVENUE (YALESVILLE) from Hanover west to Pleasant

*— Doolittle Eugene
— Hancock Frank A
— Hancock Frank T
— Hancock William E

* denotes telephone

SYLVAN AVENUE from 294 South Main east to 235 South Elm

Right Side

19 McCaffrey John F
Stevenson Simon F
23 Bloore Harry
McDonough John T
25 Bannell Harry O
27 Wightman George P
31 Valentine Alfred A
Valentine Lester N
35 Peterson E Elvin

Left Side

68 Stevens Morton W

TOMPKINS AVENUE (YALESVILLE) west from Chapel

*— Bateman Bert G
— Howe James
— Massow Herman Jr

TRACY a post office in extreme northern part of the town

— American Railway Express Co
— Brinley Elliott M
— Button John H
— Carey Hawley A auto supplies
— Carlson Edwin
— Case Thomas
— Caturia Archie
— Colangelo Alexander
— Daly Keron
— Delesdernier Louis E
— Donzillo Pietro
— Fairchild William W
— Garlock John
— Haas George H
— Hampp Adam
— Jacobs Harold L
— Jacobs Robert A
— Jacobs William A
— Jennings Emma E Mrs
— Jennings & Griffin Mfg Co The tool mfrs
— Joslyn Charles
— Lavaugna Luigi
— Martin Joseph
— McKintry Elwyn R
— Miller Elbert A
— Muskewitz Henry
— Nagel Albert A
— Pearl Harry
— Pisall Albert A
— Potter Elizabeth Mrs
— Robbins David R
— Roberts Burton D
— Roslund Nils
— Sansone Michele
— Santin John
— Schiesel Nathan
— Smith Sereno W grocer
— Tillbrook William J
— Tracy Steam Vulcanizing Co
— Tracy Volunteer Fire Co
— Woodtke William C
— Wruck John
— Yalesville Depot
— Zinie Carlo

UNION from 138 South Orchard east to 137 South Whittelsey av

Left Side

4 Silagyi Charles
8 Stannard Joseph
12 Narreau Henry
16 Kozma John
20 Corbett Samuel

VALLEY from 256 Quinnipiac south

Right Side

39 Daley Patrick
Nehez Michael
43 Meyers August
47 Bronsord William
Simmons Philip O
51 Kelly John J
Rosenthal Leo
Zemke Lorenz

Left Side

2 Michonsky Mike
Sypek Walter
4 Bosman August
Norris Benjamin
6 Laskay Charles
Shaw John T
8 Benway Charles
Greene Benjamin F
Szilagyi Michael

Valley—continued
10 Lufbery Charles
Szabo Julius
12 Carey Michael A
Doyle William
14 Fritz Theodore
16 Lacourse Moise
18 Blazejewski Leon
24 Rjidzi William
26 Vacant store
32 Solkoski Joseph
36 Totz Richard
40 Laville Lucie Mrs
44 Fields Margaret Mrs
48 Luft Andrew
*Totz Martha Mrs
*58 Moran Matthew
62 Kelly Patrick M
64 Bakanas John

WALL from 42 South Elm east
Right Side
11 Houson Harry
Ward William W
*29 Brown Clarence H
Left Side
*10 Booth William A

WALLACE from 96 Fair east to 95 South Elm
Right Side
*15 Backes' M Sons Inc torpedoes
Left Side
16 Comiskey Martin
Hartman Carl
22 Lobb Albert G
*Todd Clifford K

WALLACE AVENUE from 384 Center north
Right Side
*29 McLean C L expressing
*43 Wooding C F Co The carpenters
Left Side
*24 Tynan Frank W blksmith
— King Clarence
— Scofield Alfred

WALLACE PLACE from 25 West west
Left Side
12 Ginalski Stanislaw
12 Jewsiewicki Joseph
Michonski Josef
18 Comisky Walter
24 Ciszewski John
Kubek John
Tomko Charles

WALLACE ROW from 343 North Colony east
Right Side
7 Vollhardt Henry
15 Taylor James
17 Vollhardt Phillip
19 Allen Bridget Mrs
*25 Horan Martin J
29 Wyeden Jacob
31 Dostaler Peter E
*McNulty Elizabeth
33 Janeck Thomas
Wichrowski Jozef
39 Denault Albina Mrs
41 Audette Joseph
Left Side
8 Ereshewich Michael
12 Luby Ann Mrs
20 Howe Joseph
*Luby John J
22 Blahhovich Tony
Skok Ignacy
*24 Racker Walter E
26 Beaudoin Zoel
28 Gralton Margaret Mrs
*30 Brouillette L Donat
Coughlin James A
34 Loin Michael
38 Downey John A

WARD from 306 Quinnipiac east to Long Hill road
Right Side
*7 Gaines Jennie Mrs
11 Kennedy Catherine Mrs
*Luby George H
25 Festa Crescenzo
Santillo Crescenzo
29 Bellows Pearl
Solkosky Joseph
35 McMahon Dennis R
43 Valley st
45 Coughlin Patrick F
Fuller James I
*Leveille Laura
49 Elwood Edward
Hems Frank

* denotes telephone

Ward—continued
*53 Markowitz Meyer grocer
Wuskel Stanley
71 West st
89 Addy Edward
93 Sass Herman grocer
105 Gregorowicz Piotr
Lacz Joseph grocer
109 East st
141 Clifton st
*187 Kelly Peter J Jr
Perkins Donald H
*189 Woolen William A
*191 Smith Raymond A
Smith Sarah F Mrs
245 McKeon Thomas F
259 Ivan John
Josvay Elizabeth Mrs
263 Cook George
Schippke August
Schlenker Mary Mrs
275 O'Connell Ralph D
277 South Orchard st
285 Blondin Joseph
Taczli John
Beale James J
*Gibbs Henry
*293 Mooney Thomas F
311 South Whittelsey av
*333 Hauer Rudolph G
Smith Charles A
355 South Main st
*371 Nearing Charles H
375 Breese Joseph
Seeley Hiram M
*381 Ribie Joseph R
*Wilkes Samuel G
389 Fair st
395 Smith Albert M
*Smith Charles A
401 Joab Jacob
407 Liveridge Henry
413 Arthur John H
419 Heath Elizabeth Mrs
*Heath John W
*— Backes' M Sons Inc fire crackers

Left Side
42 Valley st
58 Meyers Joseph
88 Prospect st
116 Washington st
142 Farkas Louis
Osvary Joseph
142 Vigh Stephen
146 Landow Samuel
150 Lewis John F
186 Melzer Ike
188 Dean Julius
194 Comiskey Frank
Eleftherion Charles
Shapiro Isaac
200 Hall Edwin E
*Hall Almon E grain
*234 Coyle William
Mansfield John
240 Paden John
242 Laden John H
246 Shortell Edward
*Laden Patrick J
250 Laden av
254 Murray Matthew
Singer Don
*262 Cook Edward D
*264 Sass Patrick J
*266 Barry Richard
270 Doran Amelia Mrs
Doran August C
276 South Orchard st
*282 Sidebottom Alexander
*284 Hadley Charles P
*286 Bridgett William F
288 Chadwick Frank
*290 Rushworth William
*292 Knopf Nathan
294 Palmer Henry
*296 Slater Morris P
*298 Herrmann Charles F
300 Sargent John F
302 Secondo Joseph
312 South Whittelsey av
*334 Doehr Albert ice dealer
338 Lanouette John
356 South Main st
*376 Crump Herbert A
Foulkes Percival G
*382 Lane James E
390 Fair st
488 Williams Charles W
— Conover Stephen H

WASHINGTON from 116 Ward north to Hosford

Right Side
1 Eisenberg Samuel

Washington—continued

1 Szirazky Joseph
Wendt Annie Mrs
3 Bruton Leo
Yaerk Stanley
*7 Large John
11 Bonos John
Dombiezak Frank
17 Baksa Steven
Czernas Gustaf
19 Papusik William

37 Grand st

81 Fugere Samuel
Sittnick August
*89 Cassidy James E
89 Wood Oscar W
113 Rososky Felix
117 Crofts William H
Giguere Raymond
*121 Benard Joseph
125 Dontigny Pierre
129 Novak Christina Mrs
133 Laskowski Frank
137 Novak Joseph
Piaszezyk Alexander
Wodyka Andrew
141 Lenczar Wojciech
143 Goron Karol
Komerowski Ceslaw
145 Zwolenki Ludwik

159 Hall av

175 Margolin Joseph
Slomka Anton
177 Walcitsky Adolph
181 Kapes Teresa Mrs
Orosky Andrew
187 Bellows Henry G
Sheehan Maurice
191 Gardner Edward C
*— Wallingford Gas Light Co The works
213 Gatebono Giuseppe
219 Ametrano Antonio
Salvatore Angelo
223 Dringoli Luigi
Tricillo Angelo
227 Lasko Julia Mrs
257 Cernofski Mike
Silvestrino John
273 Riccitelli Giovanni

323 Parker st

*—off Borough Electric Light Works

Left Side

2 Fabian Michael Rev
First Hungarian Baptist Church
34 Cerri Giuseppe

38 Grand st

*42 Stone Mary Mrs
46 Wetzel Daniel
*50 Guilbeault John
*Guilbeault John Jr
Mansolf Joseph
*54 Lacoursiere Arthur
*Roberge Mary Mrs
Roberge Romeo J
58 Bai Steven
Bartosky Ludwik
*66 Hackett Marie E
Rogan Eleanor A
*86 Washington Street School
102 Lawrenson Lawrence N
Barber Edford
104 Nowinski Lucian
106 Bordeleau William Jr
Hall Fardina
Pender David E
108 Germain Louis
110 Cassalo Martoni
Houle Ferdinand J
Szaniawski Stanislaw
*112 Germain Alfred

116 Bolton av

*120 Shiels John H
122 Michalke Albert
128 Kavanaugh George
Wantowski Anna Mrs
136 Fazino Angelo
Kay Kate Mrs
142 Garis George
Mezei Joseph
150 Barnes Oscar C
Wustrack William
152 Zisk Wladyslaw
Hayden Patrick

160 Hall av

*166 Crofts William
*172 Lucas Matilda A Mrs
180 Jasinski Joseph
Tulak Thomas
184 Werner Peter
188 Dombrosky Boleslaw

* denotes telephone

Washington—continued
188 Marczewski Roman
192 Oak st
198 Bernadone Giovanni
Dambesik Charlie
214 Audisio Michele
DeFilippi Cesti
Marchetti Benedetto
216 Cie Giovanni
Darin Antonio
224 Poggo Vincenzo
324 Parker st
326 Santillo Gennaro
330 Caliso Michael
Morganti Diego
344 Denigris Michael
348 Socha Martin
356 DiBiase Rocco
378 Coogan John
382 Malina Mary Mrs
386 Dorsi Lorenzo

WEST from 71 Ward south to borough line
Right Side
7 Yasensky Stanislaw
11 Liznai Charles
15 Baksa Joszef
19 Tiringer Conrad
23 Pasik Steve
41 Hoffman John
65 South st
Left Side
10 Blazejewski Edward
Gavowiez Conrad
14 Galko Andrew

WILLIAM from 106 Center north to 59 Lee av
Right Side
3 Prior's Block
9 Brady James E
*O'Reilly Daniel
Smith William H
13 Bedford Mary Mrs
19 Cusson Eugene
Foster Jesse P
*23 Hayden Catherine Mrs
*27 Kennedy Thomas
*35 Kinna Edward J
39 Demore Charles
*Caherty Lena J Mrs
47 Church st
*71 Klotz John
Perry Rachael
73 Bukowsky Stanislaw
Kowalski Antoni
Sarzynski Walenty
89 Rembert st
*— Wallingford Laundry
Left Side
14 Keer Samuel
*Prisk Joseph
*20 Wallingford Day Nursery
24 Jenkins William
Tasmar John
28 Dugan Michael
Ryan Lawrence
32 Downey Nicholas J
*36 Griffin Daniel F
*40 Griffin John J
*44 Lieb Edward
48 Church st
*66 Kelman Hyman S
Malley Felix J
Michelson Joseph
68 Hackbarth Matilda Mrs
70 Dwyer Martin
72 Bridgett John J
74 Fagan William
*76 Russell Victor
78 Poulos William
90 Rembert st
108 Denya Louis
Dsupin Joseph
116 Bristol Arthur G
Csapo Frank

WILLOW from 350 South Orchard east to 399 South Main
Right Side
*9 Twing Frederick G

WOODHOUSE AVENUE from Center south to Long Hill road
— Cadotte Elzear
— Del Santo Giovanni
*— Harrison George W
*— Johnson Charles
*— Williams Arthur M
— Zigarino Frank

YALESVILLE a village in the northern part of the town
*— American Railway Express Co

Yalesville—continued

— Baptist Church Chapel
*— Barnes Bros Nursery Co
*— Barnes J Norris
*— Barnes Norman H
— Bulliss John E
— Fritz Elizabeth Mrs
— Geremia Joseph
*— Geremia Lorenz
— Geremia Umberto
*— Griswold Darwin G
— Hintz Karl
*— Hough G E fruit grower
— Kinney Charles A fruit grower
— Lentini Angelo
— Leper William
— Massaro Antonio
— McGovern J C Mrs
— Okolotkiewicz Mary Mrs
— Pequod Nursery Co The
— Philippi Robert
— Piper William
— Post Office
— Rarock Peter
— Raven Amelia Mrs
— Raven William
— Rice William E
*— Rushworth James
*— Schwenk Hulda Mrs
— Smith Frank
— Stone George C
— Terrell George H
*— Walker Fay ice dealer
— Wooding Frank B
*— Wooding James F
*— Wooding Mary E Mrs
*— Yale Kate Mrs
— Yalesville Public Library
— Zeek Frank

* denotes telephone

THE City Directory is the most effective and most economical method of reaching all the people all the time. Those who buy without looking at the classified list of those who sell do themselves great injustice. The classified lists in the Business Directory form the best Buyers' Guide on earth. A modern up-to-date method of getting what you want.

THE PRICE & LEE CO.

WALLINGFORD BUSINESS DIRECTORY

Agricultural Implements

BURGHOFF J R CO THE Leighton's blk 156-158 Center—See front cover
Cooke Marcus E 100 E Main
DICKERMAN HARDWARE AND SUPPLY CO THE 36-42 N Main—See back cover
Paddock Joel H, E Main ab Christian

Aluminum Ware Mfrs

PRISK WILLIAM M & SONS MFG CO THE Main Yalesville—See p 19

Amusement Park

Pond Hill Park Pond Hill

Apothecaries

(See Druggists)

Artificial Stone

ELM CITY NURSERY CO THE Woodmont Nurseries Inc (ornamental) nurseries and office Edgewood av New Haven new nurseries Woodmont—See p 21

Artists' Materials

BURGHOFF J R CO Leighton's blk 156-158 Center—See front cover

Attorneys at Law

(See Lawyers)

Auger and Bit Mfrs

JENNINGS & GRIFFIN MFG CO THE Tracy—See p 19

Automobile Dealers

FLINT DUTEE WILCOX INC 9-11 S Colony—See opp map
Frauham Charles N 180 N Colony
French Everitt C 45 N Main
Hodgetts Edwin R 53 Academy
Roberge Romeo J 148 S Colony

Automomible Parts and Supplies

Bouza Nicholas T, N Colony n borough line
BROWN JOHN INC (robes and trunks) 153-157 George New Haven—See p 17
Campbell Phillips & Co 47-49 N Colony
Carey Hawley A, Tracy

THE NATIONAL TRADESMENS BANK, 96 Orange St., New Haven, Conn.
George M. Gunn, Pres. Capital, $500,000 Surplus and Undivided Profits, $625,000 Frederick C. Burroughs, Vice Pres. and Cashier

DICKERMAN HARDWARE AND SUPPLY CO THE 36-42 N Main—See back cover
FLINT DUTEE WILCOX INC 9-11 S Colony—See opp map
GRISWOLD RICHMOND & GLOCK CO THE 2 W Main Meriden—See inside front cover
Koletzke & Co 528 Center
Molinari Charles 318 S Colony
North End Service Station 280 N Colony
SANDERS M B CO THE 18 N Main—See p 21
Sheehy John J 23 S Colony
Tracy Steam Vulcanizing Co Tracy
WALLINGFORD AUTO CO INC 65 N Colony—See back edge and p 4
Wallingford Tire & Repair Co 29 N Colony

Automobile Repairers

Bossidy John F 528 Center
Bouza Nicholas T, N Colony n borough line
Edell Service Station 68 Quinnipiac
Frauham Charles N 180 N Colony
Hayden John E 21 S Colony
Hodgetts Edwin R 53 Academy
Molinari Charles 318 S Colony
Racker Walter E r 75 Quinnipiac
Roberge Romeo J 148 S Colony
Terrace Service Station S Colony below iron bridge
Walker John 33 N Cherry
WALLINGFORD AUTO CO INC 65 N Colony—See back edge and p 4
Woodford Robert 33 N Cherry

Automobiles to Let

BOOTH WILLIAM A 355 Center—See p 18
Cook & Gallagher (taxi) 32 Quinnipiac
McLEAN CHARLES L 29 Wallace av—See p 14
WALLINGFORD TAXI CO (taxi) 26 Quinnipiac—See front cover

---

*Automobiles and Motor Trucks

BUICK CARS Wallingford Auto Co Inc distributors 65 N Colony—See back edge and p 4
FORD AUTOMOBILES Dutee Wilcox Flint Inc distributors 11 S Colony—See opp map
G M C TRUCKS Wallingford Auto Co Inc distributors 65 N Colony—See back edge and p 4

Awnings

CUNNINGHAM J & SON INC (flag mfrs sail and tent makers) 44 Hotchkiss New Haven

Bakers

Fishbein & Jakobs 118 S Cherry
Heilmann Charles A 12 Pearl
People's Baking Co r 67 S Orchard
Public Window Bakery 100 Center

Band and Orchestra

Ohr's Orchestra 18 Dutton

Bankers

SCRANTON CHAS W CO THE 103 Orange New Haven—See p 8

Banks

Dime Savings Bank of Wallingford The 2 N Main
First National Bank 33 S Main
MERCHANTS NATIONAL BANK 740 Chapel c State and 323 State New Haven—See p 6
MERIDEN NATIONAL BANK 59 E Main Meriden —See p 5
MERIDEN SAVINGS BANK THE 63 E Main Meriden—See p 7
MORRIS PLAN BANK OF NEW HAVEN THE 317 State New Haven—See p 8
NATIONAL TRADESMEN'S BANK THE 96 Orange New Haven—See side lines
NEW HAVEN SAVINGS BANK THE 170 Orange New Haven—See p 7
UNION & NEW HAVEN TRUST CO THE 57 Church New Haven—See p 4
WALLINGFORD TRUST CO THE 64 Center—See p 5

Barbers

Arnold Frank S, Main Yalesville
Bordeleau William J 8 Center
DiCarlo Ignazio 185 N Colony
DiCarlo Rosario S 336 Center
Guilbeault J Philip 25 N Main
Heslin Hugh 317 N Colony
King George P 358 Center
McGuire John J 1 Hall av
Rabito Bros 25 Hall av
Rowdie Bros 34 Center
Spolite Domenico 26 Quinnipiac

Bedsteads (Brass and Iron)

Judd H L Co 42 S Cherry

Beverages

Audisio Amelia Mrs 10 Center
Baehr Herman 21 N Main

THE NATIONAL TRADESMENS BANK, 96 Orange St., New Haven, Conn.
George M. Gunn, Pres Frederick C Burroughs, Vice Pres. and Cashier. Safety Deposit Vaults at low cost. Foreign Drafts for Sale on all principal Cities of Europe

Balassa Gabriel 36 Quinnipiac
Butler Michael J 349 Center
Conheady James 120 Center
Gannon Charles M 3 Hall av
Hall Avenue Hotel 88 Hall av
Hall & Morse 2 N Colony
Hotel Lincoln 46 N Cherry
Luby Bros 319 N Colony
Roberge & Lacourciere 107 S Colony
Robinson John 316 N Colony
Svenson Sven 180 Cherry
Swan Howard 12 N Orchard
Yencsik John 33 N Colony
Zamojski August K 95 Quinnipiac

Bicycle Dealers and Repairers

GRISWOLD RICHMOND & GLOCK CO THE 2 W Main Meriden—See inside front cover
Malaguti John 196 N Colony
North End Service Station 280 N Colony
SANDERS M B CO THE 18 N Main—See p 21

Billiards and Pocket Billiards

Corey Joseph 154 Center
Eleftherian & Agrios 28 Center
Granese Antonio 31 Hall av
Hoffman Edward B Jr 72 Center

Blacksmiths
(Horseshoers)

Bartek Stephen 29 Prince
Bowe Osmond A Main Yalesville
Ellis Isaac C 528 Center
*Melzer Ike 12½ Meadow
Reynolds Patrick J 28 Meadow
*Tynan Frank W 24 Wallace av

Blankets Robes and Whips

BURGHOFF J R CO THE Leighton's blk 156-158 Center—See front cover

Blue Stone Dealers

WALLINGFORD LUMBER CO THE 87 N Cherry north of depot—See inside front cover
WARNER-MILLER CO THE Railroad av ft of St John New Haven—See inside back cover

Boarding House

Bieri House 392 Center

Bookbinders

HORTON PRINTING CO Opera House blk 21 Church Meriden—See back cover

Bootblacks

Eleftherian & Agrios 28 Center
Filippo Domenico 178 Center
Inguaggiato Frank 75 N Main
Manfreda Vincenzo at depot Hall av

Boot and Shoe Dealers

(See Shoe Dealers)

Boot and Shoe Makers and Repairers

(See Shoe Makers and Repairers)

Bottlers

Botsford Roland S (mineral soda water and cider) 24 S Orchard
Roberge & Lacourciere 107 S Colony
Wallingford Drug Bottling Works (soda and mineral water) 58 Center
Yencsik John 33 N Colony

Bowling Alley

Corey Joseph 154 Center

***Brokers**

MORSE G W & CO 817 Chapel New Haven
SCRANTON CHAS W CO THE 103 Orange New Haven—See p 8

Builders' Supplies

BURGHOFF J R CO THE Leighton's blk 156-158 Center—See front cover
DICKERMAN HARDWARE AND SUPPLY CO THE 36-42 N Main—See back cover
WALLINGFORD LUMBER CO THE 87 N Cherry north of depot—See inside front cover

---

Building Mover

McLEAN CHARLES L 29 Wallace av—See p 14

Building and Loan Association

Meriden Permanent Building and Loan Association 8 Center

Business College

PEQUOD BUSINESS SCHOOL INC Derecktor bdg 9 W Main Meriden—See back cover

---

Cabinet Maker

Smith Frederick L 32 N Elm

Carpenters and Builders

Brown John R Church Yalesville
Bukowsky Raymond 84 Meadow

THE NATIONAL TRADESMENS BANK, 96 Orange St., New Haven, Conn.
George M. Gunn, Pres. Capital, $500,000 Surplus and Undivided Profits, $625,000 Frederick C. Burroughs, Vice Pres. and Cashier

DRIVER WILLIAM H JR 139 Church—See p 9
Henry Frank 14 S Colony
Larson Lars 22 Center
Loucks & Clarke Co The 6 Ernest
Olson Andrew G 93 N Main
Porter Charles W 444 N Main
Tompkins Emery W High Yalesville
WOODING C F CO THE 43 Wallace av—See front cover and p 9

Carpets and Mattings and Oilcloths
(See Floor Coverings)

Carriage Mfrs and Repairers
Bartek Stephen 29 Prince
Bowe Osmond A Main Yalesville
Ellis Isaac C 528 Center
Koletzke Paul A 528 Center
Reynolds Patrick J 28 Meadow

Celluloid Goods
Wilbur Mfg Co (marbelite) 70 Quinnnipiac

Chemists
Yale C I Mfg Co (mfrs) New Haven and Hartford tpk Yalesville

Cigars and Tobacco
Ally & David 150 Center
Block Louis 344 Center
Butler Michael J 349 Center
Canelli Charles A 75 Quinnipiac
Hoffman Edward B Jr 72 Center
Kennedy News Co The 40 Center
Luby Brothers 319 N Colony
SANDERS M B CO THE 18 N Main—See p 21

Civil Engineers and Surveyors
ELM CITY NURSERY CO THE Woodmont Nurseries Inc (landscape) nurseries and office Edgewood av New Haven new nurseries Woodmont—See p 21

Cloaks and Suits
FOX G & CO INC 956-986 Main Hartford—See p 14
GAMBLE-DESMOND CO THE 886-900 Chapel New Haven—See p 13
HYMAN'S INC 18-22 Church New Haven—See p 11
MALLEY EDWARD CO THE Chapel Temple and Center New Haven—See p 12

Clothes Cleaners and Dyers
Bossidy Bros 76 Center

Feinblum Hyman (cleaner) 81 N Colony
Goldstein Harry 27 N Main and 46 Center

Clothiers

Bai J & Co 100 Quinnipiac
DAVIS & AUSTIN 8 Colony Meriden—See back cover
GAMBLE-DESMOND CO THE (boys) 886-900 Chapel New Haven—See p 13
Goldman Harry 152 Center
HYMAN'S INC 18-22 Church New Haven—See p 11
JOHNSON J & SONS 85-89 Church New Haven —See p 10
Knopf Nathan 182 Center
LAMBERT M H & CO 854 Chapel New Haven—See p 11
MALLEY EDWARD CO THE (boys) Chapel Temple and Center New Haven—See p 12

Coal Dealers

Gallagher Bros 78 Quinnipiac
Ives Delavan W East Farms E Wallingford
LEE JAMES V 77 S Colony—See p 11
McKenzie W T Co Main Yalesville
PIERSON ARTHUR successor to Hassett Coal Co 68 Quinnipiac—See front cover

Collectors and Collection Agencies

Lanouette & Griffin Inc (rents) 8 Center

Concrete Paving

WOODING C F CO THE (sidewalks) 43 Wallace av —See front cover and p 9

Concrete Stone

ELM CITY NURSERY CO THE Woodmont Nurseries Inc (decorative) nurseries and office Edgewood av New Haven new nurseries Woodmont—See p 21

Confectionery

Ally & David 150 Center
Block Louis 344 Center
Canelli Charles A 75 Quinnipiac
Carey Hawley A Tracy
Csenge Louis 18 Center
Cuneo Antonio 321 Quinnipiac
Della Vecchia Michele 435 N Colony
DiFrank Charles 192 N Colony
Direct Importing Co 180 Center
Foote Oliver D (mfr and dealer) 190 Center
Griffin John H 10 N Main
Kovach Bert 225 S Colony
Landsman Aaron 90 Center

THE NATIONAL TRADESMENS BANK, 96 Orange St., New Haven, Conn.
George M. Gunn, Pres. Frederick C. Burroughs, Vice Pres. and Cashier. Safety Deposit Vaults at low cost. Foreign Drafts for Sale on all principal Cities of Europe

L'Ecuyer Charles, Church Yalesville
Malchiode Bernardo 183 Quinnipiac
Papas Anas 104 Center
Ragozzino Louis 451 N Colony
Rovegno David 7 N Main
Rubin Morris 4 Center
Shipke John 30 Quinnipiac
Wigh John 32 N Colony

Contractors

ELM CITY NURSERY CO THE Woodmont Nurseries Inc nurseries and office Edgewood av New Haven new nurseries Woodmont—See p 21
Hayden John M (cement) 90 N Orchard

Corporations

Backes' M Sons Co—15 Wallace Incorporated Aug 1904 Capital $50,000 Pres E H Backes Sec and Treas C E Dunn
Barnes Bros Nursery Co The—Yalesville Incorporated 1904 Capital $15,000 Pres and Treas John R Barnes Sec Albert Van Leuvan
BURGHOFF J R CO THE—Leighton's blk 156-158 Center Incorporated 1906 Capital $20,000 Pres H R Burghoff Sec and Treas J R Burghoff—See front cover
Center St Cemetery Assn Inc Center Sec Charles G Phelps
Choate School The—N Elm n Christian Incorporated 1911 Pres G C St John Sec and Treas Miss H E Clark
DICKERMAN HARDWARE AND SUPPLY CO THE—36-42 N Main Capital $10,000 Pres George E Dickerman V Pres Morgan P Dickerman Sec H E Dickerman Treas W B Dickerman—See back cover
Dowd-Rodgers Co The—9 Carlton Incorporated Jan 1909 Capital $50,000 Sec and Treas J H Dowd, New York city
Fitzgerald J W Furniture and Supply Co The—209 Center Incorporated Jan 1896 Capital $5,000 Pres and Treas J W Fitzgerald V Pres Thomas E Fitzgerald Sec William J Fitzgerald.
Hodgetts W J Paper Box Mfg Co The—53 Academy Incorporated July 1906 Capital $5,000 Pres William J Hodgetts Sec and Treas Edwin R Hodgetts
Ives W A Mfg Co—150 N Cherry Incorporated May 1889 Capital $100,000 Pres and Treas Charles J Benham Sec S M Benham
JENNINGS & GRIFFIN MFG CO THE—Tracy Pres C E Jennings Sec and Treas Francis B Griffin—See p 19

Judd H L Co—42 S Cherry Incorporated 1900 Capital $350,000 Pres John Day V Pres W H Edsall Treas F W Prentice Sec Robert D H Vroom

Kennedy News Co The—40 Center Incorporated Nov 1901 Capital $2,000 Pres Thomas J Kennedy Sec Helen A Kennedy Treas Charles S Kennedy

Lacourciere J Co The—84 Quinnipiac Pres and Treas Joseph Lacourciere Sec J Alfred Lacourciere

Laden Bros Co The Inc—109-115 S Colony Incorporated Aug 1913 Capital $15,000 Pres Patrick J Laden Sec Cecelia R Laden Treas James F Laden

Loucks & Clarke Co The—Ernest n railroad Incorporated 1913 Capital $15,00 Pres Charles Loucks Sec Mrs C Loucks Treas Richard Clarke

Masonic Temple Corporation—48-54 N Main Incorporated 1911 Pres E H Brown Sec William B Hill Treas Charles Loucks

McKenzie W T Co The—Main Yalesville Incorporated 1909 Capital $10,000. Pres and Treas W T McKenzie Sec A S McKenzie

New York Insulated Wire Co—53 Parker Incorporated 1884 Capital $500,000 Pres C H Wilcox, New York Treas R F Herrick, Boston Mass Sec R E Gallagher, New York

PRISK WILLIAM M & SONS MFG CO THE—Main Yalesville Incorporated 1909 Capital $5,000 Pres T Henry Prisk Sec W J Prisk Treas Archie G Prisk—See p 19

Rogers S L & G H Co The—N Cherry n Hall av Incorporated 1901 Capital $200,000 Pres R E Sage V Pres Harry Ney Treas A W Bearce

SANDERS M B CO THE—18 N Main Incorporated Jan 1902 Capital $6,500 Pres and Treas M B Sanders Sec F G Sanders—See p 21

Taber & Tibbits Inc—57 S Cherry Incorporated April 1919 Capital $50,000 Pres and Treas R H Taber V Pres C H Tibbits Sec M E T Taber

Tanger-Hyman Shirt Co Inc—180 N Cherry Incorporated June 1, 1921 Capital $100,000 Pres Mack C Tanger, New York city V Pres Moe Tanger Sec Harold Hyman, New York city Treas Max Hyman, New York city

WALLACE R & SONS MFG CO THE—340 Quinnipiac Incorporated 1865 Capital $1,000,000 Pres F A Wallace Treas C W Leavenworth Sec Herbert Foster Asst Treas Charles D Morris—See p 20

WALLINGFORD AUTO CO INC—65 N Colony Incorporated Feb 12 1914 Capital $10,000 Pres and Sec Edward B Backes Treas Alfred J Taylor—See back edge and p 4

THE NATIONAL TRADESMENS BANK, 96 Orange St., New Haven, Conn.
George M. Gunn, Pres. Capital, $500,000 Surplus and Undivided Profits, $625,000 Frederick C. Burroughs, Vice Pres. and Cashier

WALLINGFORD CO THE INC—34 Bull av Incorporated 1894 Capital $150,000 Pres C W Leavenworth Sec and Treas C D Morris—See p 19

Wallingford Country Club Inc—Constitution Sec Herbert H Walker

Wallingford Day Nursery Inc—20 William Sec Mrs Edward F Kavanaugh

Wallingford Drug Corporation—58 Center Incorporated March 1908 Capital $3,000 Pres J A Offen Sec Treas and Mgr J C Offen

Wallingford Gas Light Co The—210 Center Capital $50,000 Pres Clarence E Thompson New Haven Sec and Gen Mgr Edward M Addis Treas Clarence E Thompson Jr New Haven

WALLINGFORD LUMBER CO THE—87 N Cherry Incorporated 1896 Capital $15,000 Pres and Treas William H Goddard Sec Seth A Wetmore —See inside front cover

Wilbur Mfg Co—70 Quinnipiac Incorporated Feb 8 1918 Capital $50,000 Pres John B Wilks Sec J C Wilks Treas John E Burghoff

WOODING C F CO THE—43 Wallace av Incorporated Dec 13 1900 Capital $6,000 Pres and Treas C F Wooding Sec B H Wooding—See front cover and p 9

Yale C I Mfg Co—Main Yalesville Capital $300,000 Pres and Treas C I Yale V Pres Philip F Reinhart Sec E Yale

Young Men's Athletic Club Inc—50 N Main Sec F Elliott Bristol

---

Crockery and Glassware

BAILEY C W Co 264 Center—See front cover

BULLARD H M CO THE 91-97 Orange New Haven —See p 16

DICKERMAN HARDWARE & SUPPLY CO THE 36-42 N Main—See back cover

Fitzgerald J W Furniture and Supply Co The 209 Center

GAMBLE-DESMOND CO THE 886-900 Chapel New Haven—See p 13

GRISWOLD RICHMOND & GLOCK CO THE 2 W Main Meriden—See inside front cover

HALL D E & CO 42 Center—See p 26

HULL ANTHONY W (china and cut glass) 260 Center—See p 17

LENDLER BROS 120 S Cherry—See p 17

MALLEY EDWARD CO THE Chapel Temple and Center New Haven—See p 12

WOOLLEY W T SONS 287 Center Meriden branch store 16 Center—See back cover and p 15

Decorators

CHITTENDEN HARRY M 35 W Main Meriden—See p 22

Dental Laboratory

Schomburg Louis G 138 Center

Dentists

Barker John Erie (2) 12 N Main
Barker J Tenney (1-2) 12 N Main
Brosnan John J Jr 235 Center
Craig George H 50 N Main
Friderich Julius M 192 Center
Herkel George A 154 Center
Lewis James J 138 Center

Die Sinkers and Designers

SEKOWSKI GEORGE E 18 S Orchard—See p 18

Dipper Mfrs

PRISK WILLIAM M & SONS MFG CO THE Main Yalesville—See p 19

Dressmakers

Conway Mary J Mrs 115 S Colony
Crookes Emily C 313 S Elm
Dineen Julia 16 High
Fenn Mary Mrs Church Yalesville
Howe Sarah J Durham rd
Martin Mary E 84 N Orchard
Norton Elizabeth M 493 Center
Righton John E Mrs 341 N Colony
Smith Lillian Mrs Cook Hill
Southworth Bertha Mrs E Main n Durham rd
Wall Katherine 69 Church

Druggists

Lynch William P 9 N Colony
Marx Fred W 14 N Main
Moran James H 3 N Main
Wallingford Drug Corporation 58 Center

Dry Goods

Boyarsky Jacob 186 Center
Cook Lorenzo B 6 N Main
Elias Harry 21 Hall av
FOX G & CO INC 956-986 Main Hartford—See p 14
GAMBLE-DESMOND CO THE 886-900 Chapel New Haven—See p 13
Ginsburg Solomon 136 Center
Goldberg Louis 156 Quinnipiac
Krupp Israel 84-88 Center

THE NATIONAL TRADESMENS BANK, 96 Orange St., New Haven, Conn.
George M. Gunn, Pres. Frederick C. Burroughs, Vice Pres. and Cashier. Safety Deposit Vaults at low cost. Foreign Drafts for Sale on all principal Cities of Europe

MALLEY EDWARD CO THE Chapel Temple and Center New Haven—See p 12
Newman & Kovacs 95 Quinnipiac
Nowinski Lucian 92 Quinnipiac
Pinsker Joseph 62 Center
Prior John J 118 Center
Richards Rowland T Church Yalesville
Russo Ralph 126 Center
Simoni Alfonso 145 Quinnipiac

Electric Light Works

Wallingford Gas Light Co office 210 Center works Washington

Electric and Gas Power

Wallingford Gas Light Co The office 210 Center works Washington

---

Electrical Apparatus and Supplies

DICKERMAN HARDWARE AND SUPPLY CO THE 36-42 N Main—See back cover
ELECTRIC SHOP THE 1 S Colony—See p 14
Reynolds Lewis W 17 N Main

Electrical Contractors and Engineers

ELECTRIC SHOP THE 1 S Colony—See p 14
Reynolds Lewis W 17 N Main

Electro-Plated Ware Mfrs

International Silver Co (factory L) 656 Center (factory M) 22 S Cherry (factory P) 354 Hall av
PRISK WILLIAM M & SONS MFG CO THE Main Yalesville—See p 19
WALLACE R & SONS MFG CO 340 Quinnipiac——See p 20
WALLINGFORD CO INC 34 Bull av n Quinnipiac—See p 19

Excavating and Grading

ELM CITY NURSERY CO THE Woodmont Nurseries Inc nurseries and office Edgewood av New Haven new nurseries Woodmont—See p 21
McLEAN CHARLES L 29 Wallace av—See p 14

Express Companies

AHEARN JOHN R (trolley express) south of RR station—See p 15
American Railway Express Co office at railroad depot Yalesville station and Tracy

---

Expressmen

(See also Truckmen)

AHEARN JOHN R south of railroad station—See p 15

Lee Peter B 302 N Colony
McLEAN CHARLES L 29 Wallace av—See p 14
Murphy John J 49 Dutton
WALLINGFORD TAXI CO (trunks and baggage) 26 Quinnipiac—See front cover
Wallingford and Meriden Express 84 Constitution
Wallingford and New Haven Auto Express 472 N Main

Fancy Goods

Cook Lorenzo B 6 N Main
Van Duyn M Edward 258 Center
Wood Minnie 155 N Main

Fertilizers

Andrews Henry W 256 N Main
ELM CITY NURSERY CO THE Woodmont Nurseries Inc nurseries and office Edgewood av New Haven, new nurseries Woodmont—See p 21
Paddock Joel H, E Main ab Christian

Firecracker Mfrs

Backes' M Sons Inc Ward n S Elm

Fish and Oysters

Decker Charles H 74 Simpson av

Floor Coverings

BULLARD H M CO THE 91-97 Orange New Haven —See p 16
GAMBLE-DESMOND CO THE 886-900 Chapel New Haven—See p 13
HALL D E & CO 42 Center—See p 26
HEGEL FURNITURE CO THE 8-12 Church New Haven—See p 16
MALLEY EDWARD CO THE Chapel Temple and Center New Haven—See p 12
WOOLLEY W T SONS 287 Center Meriden branch 16 Center—See back cover and p 15

Florists

ROWDEN & MITCHELL 68 Academy c N Elm—See p 15

Flour Feed and Grain

Gallagher Bros 78 Quinnipiac
Hall Almon E 200 Ward
Ives Delavan W East Farms East Wallingford
Laden Bros Co Inc (wholesale) 109 S Colony

Foreign Exchange

MERCHANTS NATIONAL BANK 740 Chapel c State and 323 State, New Haven—See p 6

THE NATIONAL TRADESMENS BANK, 96 Orange St., New Haven, Conn.
George M. Gunn, Pres. Capital, $500,000 Surplus and Undivided Profits, $625,000 Frederick C. Burroughs, Vice Pres. and Cashier

NATIONAL TRADESMEN'S BANK THE 96 Orange New Haven—See side lines

Fruit Dealers

Keeler William L (wholesale) Pond Hill
Malchiode Bernardo 183 Quinnipiac
Rovegno David 7 N Main
Rubin Morris 4 Center

Fruit Growers

Barnes Harle H North Farms
Doehr Emil R off 293 N Elm
Hall Linus H East Farms E Wallingford
Henry Arnon T Cook Hill
Hough George E Yalesville
Kinney Charles A Yalesville
Pring Bros Parkers Farm
Williams Horace S, E Farms East Wallingford
Young C O & Sons E Farms East Wallingford

Furnace and Range Mfrs

WALLINGFORD SHEET METAL WORKS (furnace repairers) 353 Center—See p 25

Furniture Dealers

BAILEY C W CO 264 Center—See front cover
BULLARD H M CO THE 91-97 Orange New Haven —See p 16
Caplan Harry 41 Meadow
Fitzgerald J W Furniture and Supply Co The 209 Center
FOX G & CO INC 956-986 Main Hartford—See p 14
GRISWOLD RICHMOND & GLOCK CO THE 2 W Main Meriden—See inside front cover
HALL D E & CO 42 Center—See p 26
HEGEL FURNITURE CO THE 8-12 Church New Haven—See p 16
Katz David (second-hand) 174 N Cherry
Levy Abraham 82 Quinnipiac
MALLEY EDWARD CO THE Chapel Temple and Center New Haven—See p 12
Perkins Watson T (antique and second hand) 185 S Main
WOOLLEY W T SONS 287 Center Meriden branch 16 Center—See back cover and p 15

Galvanized Iron Workers

GRISWOLD RICHMOND & GLOCK CO THE 2 W Main Meriden—See inside front cover

Garages

Koletzke & Co 528 Center

WALLINGFORD AUTO CO INC 65 N Colony—See back edge and p 4

***Gardeners**

ELM CITY NURSERY CO THE Woodmont Nurseries Inc (landscape) nurseries and office Edgewood av New Haven new nurseries Woodmont—See p 21

Gas Company

Wallingford Gas Light Co The 210 Center works Washington

Gas Ranges and Appliances

Wallingford Gas Light Co The 210 Center

Gents' Furnishing Goods

(See Men's Furnishing Goods)

German Silver Mfrs

Rogers S L & G H Co The (spoons and forks) N Cherry n Hall av

---

Glass

BURGHOFF J R CO THE Leighton's blk 156-158 Center—See front cover

MORGAN & HUMISTON CO THE 30-42 Prout New Haven—See back cover

---

Grist Mills

Lambson DeWitt C North Farms

Grocers

Berson Harry 208 N Colony
Billings Joseph S 140 Center
Bond Edward E 390 Center
Bordeleau William Mrs 24 Randolph
Brow & Brow 310 Quinnipiac
Buckley Dennis J 617 Center
Caplan Samuel 33 N Main
Desapio John 384 N Colony
DiBiase Lucca 416 N Colony
DiBiase Pasquale 424 N Colony
Doolittle Dexter O 226 S Colony
Dorsi Vincenzo 330 N Colony
Downey Bros 133 Quinnipiac
Francesconi John (wholesale and retail) 37 N Colony
Gannon James P 79 N Colony
Garlick Charles 374 Center
Gerace Frank G East Farms rd
Giaimo Antonio 176 Center
Hall Sidney J 26 N Main
Hyman Louis 210 S Colony

THE NATIONAL TRADESMENS BANK, 96 Orange St., New Haven, Conn.
George M. Gunn, Pres. Frederick C. Burroughs, Vice Pres. and Cashier. Safety Deposit Vaults at low cost. Foreign Drafts for Sale on all principal Cities of Europe

Insileo Co-operative Society 167 Center
Kovach Bros & Madar 126 S Cherry
Lacz Joseph 105 Ward
Laden Bros Co 115 S Colony and wholesale 109 do
LEE JAMES V 77 S Colony—See p 11
LENDLER BROS 120 S Cherry—See p 17
LEVINSON & LEV 32 Center—See p 17
Ley Fred H 200 Center
Luby Bros 323 N Colony
Mansfield James W 99 N Elm
Markovitz Samuel 38 N Cherry
Markowitz Meyer 53 Ward
Marrone Francesco Durham rd n town line
McKenzie W T Co Main Yalesville
Miner & Bridgett 68 Center
Minichino Pasquale 104 N Cherry
Naczi Charles 56 Franklin
Pinsker Louis 64 N Cherry
Paposki & Lochoski 173 Quinnipiac
Post William C 48 N Main
Preisner John 104 Meadow
Puzone Pietro 222 N Cherry
Pyskaty Pietro 51 S Cherry
Richards Rowland T Church Yalesville
Rinaldi Giacenti 76 Hall av
Sass Herman 93 Ward
Sheresefsky Myer 41 S Cherry
Sitnitsky Israel 357 Center
Smalec Ignatz 161 S Colony
Smith George W 400 N Main
Smith Sereno W Tracy opp Yalesville station
Werpechowski Peter 210 N Cherry

Hairdresser and Worker

Downey Mabel 3 N Main

Handle Mfrs

Eastern Woodworking Co (wood) Ivy n Pine

Hardware Mfrs

JENNINGS & GRIFFIN MFG CO THE (tools) Tracy—See p 19
Judd H L Co 42 S Cherry

Hardware and Cutlery

BURGHOFF J R CO THE Leighton's blk 156-158 Center—See front cover
DICKERMAN HARDWARE AND SUPPLY CO THE 36-42 N Main—See back cover

Harness Makers and Dealers

Bartek John J 128 S Orchard

BROWN JOHN INC 153-157 George New Haven—See p 17
Hamill James 380 Center

Hats and Caps

DAVIS & AUSTIN 8 Colony Meriden—See back cover
Goldman Harry 152 Center
JOHNSON J & SONS 85-89 Church New Haven—See p 10
LAMBERT M H & CO 854 Chapel New Haven—See p 11

Hay and Straw

Gallagher Bros 78 Quinnipiac
Hall Almon E 200 Ward

Hotels

Hall Avenue Hotel 88 Hall av
Hotel Belmont 89 Quinnipiac
Hotel Lincoln 46 N Cherry
Long Hill Inn 775 Center
Manor The 398 Center
Quinlivan's Oakdale Tavern New Haven rd
St George's Inn 86 N Main

House Furnishing Goods

BULLARD H M CO THE 91-97 Orange New Haven—See p 16
DICKERMAN HARDWARE AND SUPPLY CO THE 36-42 N Main—See back cover
GRISWOLD RICHMOND & GLOCK CO THE 2 W Main Meriden—See inside front cover
MALLEY EDWARD CO THE Chapel Temple and Center New Haven—See p 12

Ice Dealers

Audette Joseph Jr E Main n Constitution
Doehr Albert 334 Ward
Walker Fay Yalesville
WALLINGFORD ICE CO office 236 Hall av—See p 18

Insulating Tapes and Compound Mfrs

New York Insulated Wire Co 53 Parker

Insurance Agents

Cook Lorenzo B 6 N Main
Davis Henry L (6) 12 N Main
Goodrich Wilbur A (6) 12 N Main
Goodwill Harry C 192 S Whittelsey av
Hall Robbins A 79 Fair
Lanouette & Griffin Inc 8 Center

THE NATIONAL TRADESMENS BANK, 96 Orange St., New Haven, Conn.
George M. Gunn, Pres. Capital, $500,000 Surplus and Undivided Profits, $625,000 Frederick C. Burroughs, Vice Pres. and Cashier

Martin John A 350 Center
McKenzie W T Co (fire) Main Yalesville
PENNIMAN HARRY F 286 Center—See p 25

Investment Securities

MORRIS PLAN BANK OF NEW HAVEN THE 317 State, New Haven—See p 8
SCRANTON CHAS W CO THE 103 Orange New Haven—See p 8
WARREN H C & CO 108 Orange New Haven

Jewelers

Bullock George H 124 Center
HULL ANTHONY W 260 Center—See p 17
Johnson Sherman D 47 N Orchard

Junk Dealer

Katz David 174 N Cherry

Ladies' Furnishings

Meyerowitz Morris 169 Center
Waxman Louis 38 Center

*Landscape Gardeners

ELM CITY NURSERY CO THE Woodmont Nurseries inc nurseries and office Edgewood av New Haven new nurseries Woodmont—See p 21

Laundries

Home Laundry 131 Hall av
Wallingford Laundry William c Church (Chinese)
Hong Willie 29 N Main
Lee Yee 25 N Colony

Lawn Mowers and Tool Sharpener

Scranton Luther B 428 Center

Lawyers

Downes Michael T, N Main c Center
Fowler Oswin H D (4 and 5) 12 N Main
Harrison Charles A (3) 12 N Main
Wrynn William F (12) 12 N Main

Leather Goods Mfrs

BROWN JOHN INC 153-157 George New Haven—See p 17

Libraries

Sanders' Circulating Library 18 N Main
Wallingford Public Library and Reading Room 60 N Main
Yalesville Public Library Town Hall Yalesville

Livery Stables

BOOTH WILLIAM A 355 Center—See p 18

Loans

MORRIS PLAN BANK OF NEW HAVEN THE 317 State New Haven—See p 8

Lumber Dealers

Baldwin Seymour G (native) (6) 12 N Main
WALLINGFORD LUMBER CO THE 87 N Cherry north of depot—See inside front cover

*Machinery

WHEELER FRANK & SON (screw products and parts) 55 Stone n State Meriden

Machinists and Machinery Mfrs

Ives E Francis 31 N Elm
SEKOWSKI GEORGE E 18 S Orchard—See p 18

Marble and Granite Works

LUBY WILLIAM J 142 Hanover Meriden—See back cover
PHILLIPS THOMAS & SON CO THE office and factory Sylvan av c Winthrop av New Haven—See alpha insert
SHELLEY'S F W SONS 286 Center—See p 19

Mason Builders

Loucks & Clarke Co The 6 Ernest
SULLIVAN TIMOTHY 37 Meadow—See p 9
WOODING C F CO THE 43 Wallace av—See front cover and p 9

Mason's Supplies

BURGHOFF J R CO THE Leighton's blk 156-158 Center—See front cover
McLEAN CHARLES L 29 Wallace av—See p 14
SULLIVAN TIMOTHY 37 Meadow—See p 9
WALLINGFORD LUMBER CO THE 87 N Cherry north of depot—See inside front cover
WARNER-MILLER CO THE Railroad av ft St Johns New Haven—See inside back cover
WOODING C F CO THE 43 Wallace av—See front cover and p 9.

Meat Markets

Bateman Bert G Chapel Yalesville
Billings Joseph S 140 Center
Brow & Brow 310 Quinnipiac
Caplan Samuel 73 N Colony
Downey Bros 133 Quinnipiac
Evans Frank J 200 N Whittelsey av

THE NATIONAL TRADESMENS BANK, 96 Orange St., New Haven, Conn.
George M. Gunn, Pres Frederick C. Burroughs, Vice Pres. and Cashier. Safety Deposit Vaults at low cost. Foreign Drafts for Sale on all principal Cities of Europe

Foucault Ubald 96 Center
Garlick Charles 374 Center
Hall Olie D 338 Center
Jakobs Alex 112 N Colony
Keer Samuel 78 Center
Kelman Hyman S 13 Hall av
Kovach Bros & Madar 126 S Cherry
LENDLER BROS 120 S Cherry—See p 17
LEVINSON & LEV 32 Center—See p 17
Liedke Martin B & Son 82 Center
Luby Brothers 325 N Colony
Mansfield James W 99 N Elm
Poposki & Lochoski 173 Quinnipiac
Rodensky Harry 26 N Cherry
Rogers Mose 14 Sylvan av
Smalec Ignatz 161 S Colony

Men's Furnishing Goods

DAVIS & AUSTIN 8 Colony Meriden—See back cover
GAMBLE-DESMOND CO THE 886-900 Chapel New Haven—See p 13
Goldman Harry 152 Center
HYMAN'S INC 18-22 Church New Haven—See p 11
JOHNSON J & SONS 85-89 Church New Haven—See p 10
Knopf Nathan 182 Center
LAMBERT M H & CO 854 Chapel New Haven—See p 11
MALLEY EDWARD CO THE Chapel Temple and Center New Haven—See p 12
Prior John J 116 Center
Van Duyn M Edward 258 Center
Waxman Louis 38 Center

Merchant Tailor

MUSHINSKY STEPHEN 24 Center—See p 26

Metal Ceilings

LANDOW & PAGNAM 7 Hall av—See p 24
WALLINGFORD SHEET METAL WORKS 353 Center—See p 25

Metal Specialties Mfrs

PRISK WILLIAM M & SONS MFG CO THE Main Yalesville—See p 19

Milk Dealers

Bowe Thomas J 731 Center
Daley Joseph H 105 N Orchard
Fenn Wilbur C, E Main ab Christian
Greenslet Truman F New Haven rd n Quinnipiac
Warner E R & Son Pond Hill

Milliners

Brosnan Sisters 194 Center
Clyne Mary L 36 Church
FOX G & CO INC 956-986 Main Hartford—See p 14
GAMBLE-DESMOND CO THE 886-900 Chapel New Haven—See p 13
Ginsburg Solomon 136 Center
HYMAN'S INC 18-22 Church New Haven—See p 11
MALLEY EDWARD CO THE Chapel Temple and Center New Haven—See p 12
Meyerowitz Morris 169 Center
Nowinski Lucian 92 Quinnipiac

Monumental Workers

LUBY WILLIAM J 142 Hanover Meriden—See back cover
PHILLIPS THOMAS & SON CO THE Sylvan av c Winthrop av New Haven—See alpha insert
SHELLEY'S F W SONS 286 Center—See p 19

Music Teachers

Brosnan Mary E 75 S Orchard
Carroll Jennie L 369 N Main
Hall Mabel C (violin and piano) 375 N Main
Hassett Margaret (piano) 108 N Whittelsey av
Kahl Frederick (violin) 11 Pearl
Milcke Franz (violin) 54 N Elm
Ohr John Jr (violin) 18 Dutton
Pagnam Mabel C (harmony and theory) 159 N Colony
Peers Thomas Mrs (piano) 273 S Main
Prisk Bessie Main Yalesville
Smith Josephine 30 N Orchard

Musical Instruments

CLINTON A B CO THE 33 Church New Haven and 231 Asylum Hartford—See p 23
WROZINA R A CO 22 Center New Haven

*Musical Merchandise

THOMPSON PIANO CO THE 90 Elm New Haven —See p 23

News Depots

Kennedy News Co The 40 Center
SANDERS M B CO 18 N Main—See p 21

Newspapers

Meriden Journal branch office 7 Meadow
MERIDEN MORNING RECORD 15 Crown Meriden branch office N Main c Center
NEW HAVEN REGISTER 86-88-90 Crown New Haven—See p 3
Wallace The (trade monthly magazine) 340 Quinnipiac

THE NATIONAL TRADESMENS BANK, 96 Orange St., New Haven, Conn.
George M. Gunn, Pres. Capital, $500,000 Surplus and Undivided Profits, $625,000 Frederick C. Burroughs, Vice Pres. and Cashier

Novelty Mfrs

Sherman & Johnson 47 N Orchard
WALLINGFORD CO INC 34 Bull av n Quinnipiac—See p 19

Nurserymen

Barnes Bros Nursery Co Yalesville
ELM CITY NURSERY CO THE Woodmont Nurseries and office Edgewood av New Haven new nurseries Woodmont—See p 21
Pequod Nursery Co The Yalesville
ROWDEN & MITCHELL 68 Academy c N Elm—See p 15

Nurses

Brady Margaret 188 N Main
Burns Elizabeth L 107 N Orchard
Clarke Alice F 216 S Whittelsey av
Community Nurse Elizabeth Smith mgr 138 Center
Fogarty Catherine R 32 Church
Gollnick May 304 S Main
Hawes Mary A Mrs Masonic av
Hassett Ethel 34 S Whittelsey av
Hastings Anna Mrs Church Yalesville
Howse Adeline M Mrs 88 Christian
McKerness Elizabeth 114 Long Hill rd
Prisk Eliza J Mrs 115 Whittelsey av
Smith Elizabeth 304 S Main
Taylor Bridget R Mrs 302 N Colony

Oil Dealers

Frauham Charles N (automobiles) 180 N Colony
Standard Oil Co 208 S Orchard

Opera Houses

(See Theatres)

Opticians

Bullock George H 124 Center
HARVEY & LEWIS CO THE 861 Chapel New Haven—See p 22
HULL ANTHONY W 260 Center—See p 17
Sugarman Morris S 205 Center

Painters

Koletzke Paul A (carriage) 528 Center
Roberge Romeo J (automobile) 148 S Colony

Painters and Paper Hangers

Andrews William R 755 Center
ATKINSON ALFRED J 273 Ivy—See p 22
CHITTENDEN HARRY M 35 W Main Meriden—See p 22

Goodspeed Rufus B r 36 N Main
Lacourciere J Co The 84 Quinnipiac

Paints Oils Glass Etc

ATKINSON ALFRED J 273 Ivy—See p 22
BURGHOFF J R CO THE Leighton's blk 156-158 Center—See front cover
CHITTENDEN HARRY M 35 W Main Meriden—See p 22
DICKERMAN HARDWARE AND SUPPLY CO THE—36-42 N Main—See back cover
Lacourciere J Co The 84 Quinnipiac

Paper Box Mfrs

Hodgetts W J Paper Box Mfg Co The 53 Academy

Paper Hangings

(See Wall Papers)

Phonograph Records

(See Talking Machines and Supplies)

Photographers

Fisher Charles E 138 Center
Thompson Ernest W (portraits and commercial) 205 Center

Photographers' Supplies

HARVEY & LEWIS CO THE 861 Chapel New Haven—See p 22
HULL ANTHONY W 260 Center—See p 17

Physicians

BRAINARD IRVING E 152 N Main office hours until 9 a m 1 to 3 and 7 to 8 p m Sundays by appointment Tel 3
Buffum John H 145 N Main
McGAUGHEY JAMES D 261 Center office hours 1 to 2.30 and 7 to 8.30 p m Sundays by appointment Tel 9
Paolillo Antonio 33 Meadow
Riordan William J 45 Church
Russell William S 176 N Main
Sheehan Mark T 102 Center
Smith Charles F 34 N Whittelsey av
STURGES ALBERT B 113 S Main office hours 10 to 12 a m all other hours by appointment Tel 657
Sweet Wallace N 176 N Main

Piano Stool Mfrs

Parker Charles Co Church Yalesville

THE NATIONAL TRADESMENS BANK, 96 Orange St., New Haven, Conn.
George M. Gunn, Pres. Frederick C. Burroughs, Vice Pres. and Cashier. Safety Deposit Vaults at low cost. Foreign Drafts for Sale on all principal Cities of Europe

Piano Tuners

CLINTON A B CO THE 33 Church New Haven and 231 Asylum Hartford—See p 23

Pianos

CLINTON A B CO THE 33 Church New Haven and 231 Asylum Hartford—See p 23
THOMPSON PIANO CO THE 90 Elm New Haven —See p 23

Picture Framing

Boyarsky Jacob 186 Center
Thompson Ernest W 205 Center

*Player Pianos

CLINTON A B CO THE 33 Church New Haven and 231 Asylum Hartford—See p 23
THOMPSON PIANO CO THE 90 Elm New Haven —See p 23

Plumbers Steam and Gas Fitters

Delius Herman A 282 Center
GANNON & MAHON 75 N Colony—See p 23
HESLIN JAMES F 41 N Colony—See p 23
LANDOW & PAGNAM 7 Hall av—See p 24
LUBY GEORGE H 43 N Main—See p 24

Poultry Yards

Doehr Emil R off 293 N Elm
Smith Frederick H 165 North

Printers

Buckmaster William S (book and job) 47 N Orchard
CRUMP HERBERT A (book and job) 70 Quinnipiac —See p 24
Gillette R Q Mrs Church Yalesville
HORTON PRINTING CO Opera House blk 21 Church Meriden—See back cover

Pruning

ELM CITY NURSERY CO THE Woodmont Nurseries Inc nurseries and office Edgewood av New Haven new nurseries Woodmont—See p 21

Publishers

HORTON PRINTING CO Opera House blk 21 Church Meriden—See back cover

Real Estate

Lanouette & Griffin Inc 8 Center
Levy Abraham 82 Quinnipiac
Martin Almer I (3) 12 N Main
Martin John A 350 Center

Morris Dennis E 136 S Main
PENNIMAN HARRY F 286 Center—See p 25
Stevenson John P 7 S Elm
Taber Robert H (5) 12 N Main

Restaurants

Cushman George O (lunch) 15 N Orchard
Dray Eugene L 29 N Main
Hotel Belmont 89 Quinnipiac
Kennedy Frank (lunch) 17 S Colony
Manor The 398 Center
Nicholas & Galanos 29 Hall av
Reyhon Marie Mrs 15 N Main

Roofers

HESLIN JAMES F (tin) 41 N Colony—See p 23
LANDOW & PAGNAM 7 Hall av—See p 24
LUBY GEORGE H 43 N Main—See p 24
WALLINGFORD SHEET METAL WORKS 353 Center—See p 25

Rubber Goods

New York Insulated Wire Co (mfrs tapes) 53 Parker

Rubber Tires

DICKERMAN HARDWARE & SUPPLY CO THE 36-42 N Main—See back cover
Sheehy John J 23 S Colony

---

*Rugs and Linoleum

BULLARD H M CO THE 91-97 Orange New Haven See p 16

Safety Deposit Vaults

MERCHANT'S NATIONAL BANK 740 Chapel c State and 323 State New Haven—See p 6
NATIONAL TRADESMEN'S BANK THE 96 Orange New Haven—See side lines
UNION & NEW HAVEN TRUST CO THE 57 Church New Haven—See p 4

Saloons

(See Beverages)

Sand Dealers

McLEAN CHARLES L 29 Wallace av—See p 14
WALLINGFORD LUMBER CO THE (sea) 87 N Cherry north of depot—See inside front cover
WOODING C F CO THE 43 Wallace av—See front cover and p 9

Sanitarium

Gaylord Farm Sanitarium Parkers Farm

THE NATIONAL TRADESMENS BANK, 96 Orange St., New Haven, Conn.
George M. Gunn, Pres. Capital, $500,000 Surplus and Undivided Profits, $625,000 Frederick C. Burroughs, Vice Pres. and Cashier

Sash, Doors and Blinds

MORGAN & HUMISTON CO THE 30-42 Prout New Haven—See back cover

Saw Mfrs

JENNINGS & GRIFFIN MFG CO THE (hack) Tracy—See p 19

Schools (Private)

Choate School The N Elm n Christian
PEQUOD BUSINESS SCHOOL INC Derecktor bdg 9 W Main Meriden—See back cover

*Seedsmen

WOODRUFF F H & SONS opp East Bound Passenger depot Milford

Sewer Pipe

WARNER-MILLER CO THE Railroad av ft of St John New Haven—See inside back cover
WOODING C F CO THE 43 Wallace av—See front cover and p 9

Sewing Machines

SANDERS M B CO THE 18 N Main—See p 21
Singer Sewing Machine Co 7 Meadow
WOOLLEY W T SONS 287 Center Meriden branch 16 Center—See back cover and p 15

Sheet Metal Workers

HESLIN JAMES F 41 N Colony—See p 23
LANDOW & PAGNAM 7 Hall av—See p 24
WALLINGFORD SHEET METAL WORKS 353 Center—See p 25

Shirt Mfrs

Tanger-Hyman Shirt Co Inc 180 N Cherry

Shirt Waist Mfr

Wolf Philip 70 Quinnipiac

Shoe Dealers

Alex Meyer E 22 Center
Bai J & Co 100 Quinnipiac
Corazzini Donato 338 Center
GAMBLE-DESMOND CO THE 886-900 Chapel New Haven—See p 13
Goldman Harry 152 Center
HYMAN'S INC 18-22 Church New Haven—See p 11
LAMBERT M H & CO 854 Chapel New Haven—See p 11

MALLEY EDWARD CO THE (women and children) Chapel Temple and Center New Haven—See p 12
Santoro Cesare 57 N Colony
Simoni Alfonso 145 Quinnipiac
Wrinn James C 22 N Colony

Shoe Makers and Repairers

Brancato Francesco E 382 Center
Caton Joseph 149 Quinnipiac
Corazzini Donato 338 Center
Cuneo Antonio 321 Quinnipiac
Filippo Andrea 9 Meadow
Filippo Domenico 178 Center
Hacku Steven 108 S Colony
Inguaggiato Frank 75 N Main
Kelman Louis 9 Hall av
Petrillo Michele Church Yalesville
Raimo Pellegrino 131 Hall av
Santoro Cesare 57 N Colony
Szekunda Joseph 19 N Colony
Szekunda Paul 73 Quinnipiac

Sign Painters

FEDERAL SIGN CO 28 N Cherry—See p 26

***Signs**

FEDERAL SIGN CO 28 N Cherry—See p 26

Silver Plated Hollow Ware Mfrs

WALLINGFORD CO INC 34 Bull av n Quinnipiac—See p 19

Silver Plated Ware Mfrs

(See also Electro-plated Ware Mfrs)

Dowd-Rodgers Co The 9 Carlton
International Silver Co (factory L) 656 Center (factory M) 22 S Cherry (factory P) 354 Hall av
Rogers S L & G H Co The (spoons and forks) N Cherry n Hall av
WALLACE R & SONS MFG CO 340 Quinnipiac—See p 20

Silversmiths

Taber & Tibbits Inc 57 S Cherry
WALLACE R & SONS MFG CO 340 Quinnipiac—See p 20

Spoon and Fork Mfrs

Rogers S L & G H Co The (German silver) N Cherry n Hall av

Sporting Goods

SANDERS M B CO THE 18 N Main—See p 21

THE NATIONAL TRADESMENS BANK, 96 Orange St., New Haven, Conn.
George M. Gunn, Pres. Frederick C. Burroughs, Vice Pres. and Cashier. Safety Deposit Vaults at low cost. Foreign Drafts for Sale on all principal Cities of Europe

Stationers

HULL ANTHONY W 260 Center—See p 17
Kennedy News Co The 40 Center
Office Supply Co The (commercial) Town Hall bdg
SANDERS M B CO THE 18 N Main—See p 21

Steam and Hot Water Heating

GANNON & MAHON 75 N Colony—See p 23
HESLIN JAMES F 41 N Colony—See p 23
LANDOW & PAGNAM 7 Hall av—See p 24
LUBY GEORGE H 43 N Main—See p 24

Steamship Ticket Agent

Adler Ignatz 110 S Cherry

Stock Companies

(See Corporations)

Stone Contractor

McLEAN CHARLES L 29 Wallace av—See p 14

Stoves, Ranges and Tinware

BULLARD H M CO THE 91-97 Orange New Haven —See p 16
BURGHOFF J R CO THE (tinware) Leighton's blk 156-158 Center—See front cover
DICKERMAN HARDWARE & SUPPLY CO THE 36-42 N Main—See back cover
GRISWOLD RICHMOND & GLOCK CO THE 2 W Main Meriden—See inside front cover
HALL D E & CO 42 Center—See p 26
HEGEL FURNITURE CO THE 8-12 Church New Haven—See p 16
HESLIN JAMES F 41 N Colony—See p 23
LUBY GEORGE H 43 N Main—See p 24
WOOLLEY W T SONS 287 Center Meriden branch 16 Center—See back cover and p 15

Subscription Agency

Eastern Subscription Co 92 Fair

Tailors

Feinblum Hyman (ladies) 81 N Colony
Koczak Stephen J 122 Center
MUSHINSKY STEPHEN 24 Center—See p 26
Siegel William 7 Hall av

Talking Machines and Supplies

CLINTON A B CO THE 33 Church New Haven and 231 Asylum Hartford—See p 23
GRISWOLD RICHMOND & GLOCK CO THE 2 W Main Meriden—See inside front cover
Kennedy News Co The (phonographs) 40 Center

SANDERS M B CO THE (phonographs and victrolas) 18 N Main—See p 21
THOMPSON PIANO CO THE 90 Elm New Haven —See p 23

Taxicabs

WALLINGFORD TAXI CO 26 Quinnipiac—See front cover

Tea Coffee and Spices

(See also Grocers)

Bond Edward E 390 Center
Direct Importing Co 180 Center
Great Atlantic and Pacific Tea Co 37-39 N Main and 98 Center

Tea and Coffee Pot Mfrs

PRISK WILLIAM M & SONS MFG CO THE Main Yalesville—See p 19

Telegraph Office

Western Union Telegraph Co 23 S Colony

Telephone Company

Southern New England Telephone Co 52 N Main

Theatres

Strand Theatre (moving pictures) 174 Center
Wallingford Opera House 12 N Main

Tin and Sheet Iron Workers

HESLIN JAMES F 41 N Colony—See p 23
WALLINGFORD SHEET METAL WORKS 353 Center—See p 25

***Tinware**

HEGEL FURNITURE CO THE 8-12 Church New Haven—See p 16

Tool Mfrs

Ives E Francis 31 N Elm
Ives W A Mfg Co The (wood boring) 150 N Cherry
JENNINGS & GRIFFIN MFG CO THE Tracy—See p 19
SEKOWSKI GEORGE E 18 S Orchard—See p 18

Torpedo Mfrs

Backes' M Sons Inc (toy) 15 Wallace

***Tractors**

FLINT DUTEE WILCOX INC (Fordson) 11 S Colony—See opp map

THE NATIONAL TRADESMENS BANK, 96 Orange St., New Haven, Conn.
George M. Gunn, Pres. Capital, $500,000 Surplus and Undivided Profits, $625,000 Frederick C. Burroughs, Vice Pres. and Cashier

Tree Expert

Doehr Emil R off 293 N Elm

Trucking

AHEARN JOHN R south of railroad station—See p 15
Bridgett Patrick, N Colony at borough line
Ford William E 41 N Main
Lee Peter B 302 N Colony
McLEAN CHARLES L 29 Wallace av—See p 14
Wallingford and New Haven Auto Express 472 N Main

*Trunks and Bags

BROWN JOHN INC 153-157 George New Haven—See p 17

Trust Company

UNION & NEW HAVEN TRUST CO THE 57 Church New Haven—See p 4

Undertakers

BAILEY C W CO 264 Center—See front cover
Fitzgerald J W Furniture and Supply Co The 209 Center
HALL D E & CO 42 Center—See p 26

Upholsterers

BAILEY C W CO 264 Center—See front cover
CHITTENDEN HARRY M 35 W Main Meriden—See p 22
GAMBLE-DESMOND CO THE 886-900 Chapel New Haven—See p 13
HALL D E & CO 42 Center—See p 26
Richter Axel R New Haven rd n River

Variety Store

Woolworth F W Co 146-148 Center

Violin Repairing

WROZINA R A CO 22 Center New Haven

Vulcanizing

Bouza Nicholas T, N Colony n borough line
Tracy Steam Vulcanizing Co Tracy
WALLINGFORD AUTO CO INC 65 N Colony—See back edge and p 4
Wallingford Tire and Repair Co 29 N Colony

Wall Papers

ATKINSON ALFRED J 273 Ivy—See p 22
CHITTENDEN HARRY M 35 W Main Meriden—See p 22

CROSS & BEARDSLEY 90-92 Orange New Haven
Lacourciere J Co The 84 Quinnipiac

Watch Makers and Repairers
(See also Jewelers)

HULL ANTHONY W 260 Center—See p 17
Johnson Sherman D 47 N Orchard

Weather Strips

BURGHOFF J R CO THE Leighton's blk 156-158 Center—See front cover
WOODING C F CO THE 43 Wallace av—See front cover and p 9

Wedding and Card Engraving

HULL ANTHONY W 260 Center—See p 17

Wheel Mfrs and Wheel Stock

Oddy & Son 86 S Cherry

Window Frames

MORGAN & HUMISTON CO THE 30-42 Prout New Haven—See back cover
WOODING C F CO THE (window screens) 43 Wallace av—See front cover and p 9

Window Shades and Fixtures

BAILEY C W CO 264 Center—See front cover
HALL D E & CO 42 Center—See p 26

Wire Mfrs

New York Insulated Wire Co 53 Parker

***Women's Wearing Apparel**

GAMBLE-DESMOND CO THE 886-900 Chapel New Haven—See p 13
MALLEY EDWARD CO THE Chapel Temple and Center New Haven—See p 12

Wood Dealers

Gallagher Bros 78 Quinnipiac
McLEAN CHARLES L 29 Wallace av—See p 14

Workwork Mfrs

Parker Charles Co Church Yalesville

Have You a Message for Men?

LET the CITY DIRECTORY carry it home. Enlighten the public as to who you are, where you are, and what you have to sell. The City Directory will keep your name before the public all the year 'round. Our copy writers will animate your advertising. And no man well supplied with mental gravity will differ from this: Perpetual Publicity Plus Personality Produces Patronage

The Price & Lee Co.

WALLINGFORD DIRECTORY

BOROUGH OFFICERS

Warden—Richard Clarke.
Burgesses—Charles Loucks, Fred E. Blake, Bernard W. Townsend, Albert C. Krumweide, Nicholas B. Rundle, Maltby Stevens.
Clerk—William Bertini.
Treasurer—W. Frank Smith.
Tax Collector—Linwood V. Hall.
Auditors—Roy F. Stuart, John E. Cassin.
Bailiff—John W. Bailey.
Water Commissioners—Henry W. Davis, Charles H. Nearing, Samuel W. Hubbard.
Electric Light Commissioners—William H. Dunn, Charles E. Bellows, Robbins A. Hall.
Assessors—Charles B. Young, Richard Clarke, Almer I. Martin.

BOROUGH COURT

Judge and Clerk—Oswin H. D. Fowler.
Deputy Judge—Henry L. Davis.
Prosecuting Attorney—Michael T. Downs.
Assistant Prosecuting Attorney—Linwood V. Hall.
Probation Officer—Linwood V. Hall.

FIRE DEPARTMENT

Chief Engineer, John J. Luby; First Assistant Engineer, Edward C. Gardner; Second Assistant Engineer and Secretary, John J. Griffiin; Treasurer, Edward C. Gardner.

Tibbitts Hose Co., No. 1—Foreman, Joseph Borghi, Jr.; First Assistant, Frank Comiskey; Second Assistant, John Lee; Secretary, Walter Kahl; Treasurer, John Shipke.

Wallace Hose Co., No. 2—Foreman, James Downey; First Assistant, William Fogarty; Second Assistant, Frank Mock; Secretary, George Rundle; Treasurer, William Hogan.

Simpson Hook and Ladder Co., No. 1—Foreman, Louis Nolan; First Assistant, Edward Kina; Second Assistant, J. V. Lee; Secretary and Treasurer, T. Frank Gannon.

Tracy Volunteer Fire Co., Tracy—Incorporated June 24, 1901. Regular meetings first and third Thursdays of each month. Chief, D. R. Robbins; Recording Secretary, John H. Button; Financial Secretary, L. P. Smith; Treasurer, I. W. Smith.

TOWN OFFICERS

Selectmen—C. Storrs Hall, Frederick C. Burghoff, Harry F. Fritz.

Town Clerk—John A. Martin.
Collector—Linwood V. Hall.
Treasurer—William J. Lum.
Registrar—W. Frank Smith.
Auditors—Edgard J. O'Reilly, T. F. Lane.
Assessors—Charles B. Young, Richard Clark, Almer I. Martin.
Board of Relief—C. W. Leavenworth, Wilbur A. Simpson, Archibald G. Prisk.
Grand Jurors—Rienzi H. Stone, Albino A. Canelli, Whitfield S. Gillette, Joseph Altshuler, John H. Button, John C. Goebel.
Constables—E. L. Dray, C. R. Lamb, W. A. Booth, Alfred Bernardoni, Lewis A. Nolan.
Justices of the Peace—James P. Coughlin, Henry L. Davis, Delavan W. Ives, Joseph Lenart, Edwin S. May, Charles I. Parmelee, John G. Phelan, Edward B. Townsend, Charles B. Young.

PUBLIC SCHOOLS.

Town School Committee—Chairman, J. Orten Gadd; Sec., Evarts C. Stevens; Wilbur A. Simpson, John B. Kendrick, John E. Martin, Frederick P. Loomis, Mrs. J. E. Keevers, L. Morelle Cooke, Mrs. R. F. Miner.
Clerk of the Board—William A. MacKenzie.
Superintendent—John W. Kratzer.
School Nurse and Attendance Officer—Mabel G. Crossley.
Supervisor of Drawing—Ethel S. Norton.
Supervisor of Music—Mrs. Josephine E. Gammons.
Supervisor of Sewing—Delia S. Doane.
Supervisor of Physical Cuture—Leonard R. Nixon.
Supervisor of Manual Training—Ernest E. Welt.
Supervisor of Penmanship—Gertrude Toomey.
High School—Principal, Robert H. Earley; Seymour D. Hall, Jennie L. Kingsley, Elizabeth Bell, Julia N. Mitchell, M. Evangeline Keefe, Hazel S. Cooke, E. Newton Smith, Gertrude Strohhaker, Susan R. Wilcox, Dorothy W. Burnham, Blanche L. Haley, Dorothy R. Gorton, Grace E. Gold, S. Amy Chase.
North Main Street School—Principal, James W. McGroty, Josephine T. Ryan, Margaret H. Burns, Mrs. Inez B. Palmer, Mary J. Corcoran, Millie S. Yale, Margaret E. Myers, Margaret D. Thomas, Grace S. Gilbert; Kindergarten, Principal, Josephine Roche, Mabel H. Martin.
Colony Street School—Principal, James A. Wrinn, Alice E. Bridgett, Grace O'Connell, Mae V. Sutton, Loretta Nolan, Sarah L. Smith, Ellen C. Evans, Marion C. Roche, Maud A. Tighe; Kindergarten, Principal, Angela E. Pagnam, Katherine Backes.

Whittelsey Avenue School—Principal, James W. McGroty, Sarah E. Yale, Florence Allis, Ella M. Brennan, Mae E. Coyle, Mrs. Theresa C. Hartman, Margaret Burdon, Margaret Kinna, Mrs. Agnes Carey, Rebecca Markowitz, Jennie L. Kelly, Annie L. Thomas; Kindergarten, Principal, Mabel H. Martin, Josephine Roche.

Washington Street School—Principal, James A. Wrinn, Mary Bridgett, Helen Sweeney, Esther Markowitz, Catherine B. Hayes, Margaret Robinson, Mary E. Hayden, Mildred Russo, Theresa Hassett, Mary Gayer, Lucy Allis, Bertha M. Kahl, Josephine Samson; Kindergarten, Principal, Katherine Backes, Angela E. Pagnam.

Yalesville School—Principal, Elizabeth Kirtland, Ruth B. Williams, Miss Kirtland, Ruth I. Manson, Elizabeth Kelly, Maida G. Hill, Genevieve M. Kelley.

Simpson School—Jessie B. Martin.

Cook Hill School—Margaret Reddington

Parkers Farms School—Mrs. Alice H. Bullock

North Farms School—Edna Cass, Edith Fuller.

East Farms School—Katherine Noonan.

Northeast Farms School—Alice Daley.

PRIVATE SCHOOL

The Choate School—Head Master, George Clare St. John, A.B.; Masters—Senior Master, Paul Russell Temple, A.B.; Ray Brown, A.B.; Raymond Richards McOrmond, A.B.; Percy C. Rogers, A.B., Raphael Johnson Shortlidge, A.B., A.M., Guy Edwin Moulton, A.B., Courtenay Hemenway, A.B., A.M., Clarence Wardell St. John, A.B., Russell Romeyn Ayres, A.B., George Steele, A.B., Frank Charles Wheeler, A.B., Douglas Auld Shepardson, A.B., Philip Bishop Cowles, A.B., Elias Stanley Pratt, A.B., Robert Ernest Lewis, A.B., Eric Arthur Starbuck, A.B., Dallas Forbes Smith, A.B., William George Shute, A.B., Paul Griswold Huston, A.B., A.M., William Augustus Lubtow, M.A., Clement Hayes Watson, A.B., Howard Albert Kosman, A.B., Albert Austin Meeks, A.B., Edward Paul Stengle, A.B., Sc.M., Frederick Walter Stone, Physical Director, Herman P. Olcott, A.B., Direction of Athletics; Chaplain, Rev. Arthur P. Greenleaf; Treasurer, Mrs. Grace T. Reed; Piano and Harmony, Mrs. Kate Marvin Preston; Violin, Frederick Krahl; Banjo, Mandolin and Guitar, Thomas M. Gallagher; Manual Training, Henry R. Stone; Matron, Mrs. Arthur H. Beals; Graduate Nurse, Susan Dawes Pott, R.N.; Freehand Drawing, Ethel Stannard Norton; Asst. Piano Teacher, Mabel Carlton Hall; House Mother, Beatrice Foshay Betts.

CHURCHES

Advent Christian Church—20 North Whittelsey avenue; Pastor, Rev. Henry Stone, 19 North Orchard.

Baptist Church—Chapel (Yalesville), Pastorate vacant; Clerk, W. T. McKenzie, Main, Yalesville,

First Baptist Church—Corner Main and Church. Pastor, Rev. D. W. Lovett, 39 Curtis avenue.

First Hungarian Baptist Church—2 Washington. Pastor, Rev. Michael Fabian.

First Congregational Church of Wallingford—Main corner Center. Pastor, Rev. Edwin S. Zellars, 23 S. Main

St. Paul's Parish—Rector, Rev. Arthur P. Greenleaf, 64 S. Main.

Church of St. John the Evangelist (Episcopal)—Church (Yalesville). Pastor in charge, Rev. Arthur P. Greenleaf, 64 S. Main.

Jewish Synagogue—26 N. Orchard, Treasurer, Harry Goldstein, 104 N. Cherry.

First M. E. Church—Corner Main and Church. Pastor, Rev. William N. Warden, 111 N. Elm.

First M. E. Church—Church (Yalesville). Pastor, Rev. Asa C. Fuller, New pl (Yalesvile).

Hungarian Reformed Church—105 S. Cherry. Pastor, Rev. Bela Kovacs, 105 S. Cherry.

St. Kazimier Polish National Catholic Church—Quinnipiac corner Prospect. Pastor, Rev. Julius Jablonski, 241 Quinnipiac.

Most Holy Trinity Church (Roman Catholic)—North Colony near Center. Pastor, Rev. John H. Carroll, 68 N. Colony.

ASSOCIATIONS, CLUBS AND SOCIETIES

(See Fraternal and Benevolent Associations)

Benevolent and Protective Order of Elks, Wallingford Lodge—Meets 1st and 3d Tuesdays, in Elks' Home. Secretary, Edward J. Bridgett, 217 Hall avenue.

Catholic Women's Benevolent Legion, Rev. Hugh Mallon Council No. 261—Meets 2d and 4th Thursdays in T. A. B. Hall, Center; Secretary, Grace O'Connell, 212 S. Orchard.

Center Street Cemetery Association, Inc.—Secretary, Charles G. Phelps, 261 S. Main.

D. of P., Cheyenne Council, No. 20—Meets 2d and 4th Thursdays at 350 Center; K. of R., Mrs. Jessie Smith, 30 N.. Orchard.

Fraternal Order of Eagles, Wallingford Aerie, No. 1820—Meets 1st and 3d Tuesdays at 9 Hall avenue; Secretary, James P. Coughlin, 76 Church.

Gaylord Farm Sanitarium—Medical Superintendent, Dr. David R. Lyman, Parkers Farms; Secretary, Frederic M. Adler, 396 St. Ronan, New Haven.

Gesang-Verein Eintracht—Meets 1st Saturday at 24 Meadow; Secretary, Adolph Seichter, 115 N. Orchard.

In Memoriam Cemetery Association—Secretary, F. M. Cowles, 143 Christian.

I. O. R. M., Owenco Tribe, No. 4—Meets Tuesdays in Town Hall Building, Club rooms and Wigwam always open, C. of R., H. I. Lee, 101 Parsons.

Knights of Columbus, Pinta Council, No. 5—Meets 2d and 4th Tuesdays at 175 Center; Secretary, Julius J. Wendt, 162 S. Colony.

Knights of the Maccabees, Dewey Tent, No. 28—Meets 2d Monday at 3 Hall avenue; Commander, Patrick Sass, 264 Ward.

Modern Woodmen of America, Wallingford Camp, No. 10,643—Meets 2d and 4th Fridays in T. A. B. Hall Clerk, H. Dauplaise, 256 S. Whittelsey avenue.

N. E. O. P., Wallingford Lodge, No. 53—Meets 2d and 4th Wednesdays at 50 N Main; Secretary, Jessie Smith, 30 N. Orchard.

Order of Vasa, Gustaf Vasa Lodge, No. 4—Meets 1st Wednesday at 48 N. Main; Secretary, Axel R. Richter, New Haven road near River.

Owenoco Haymakers' Association, No. 44½—Meets 3d Tuesday at 350 Center; Overseer, Charles Cooper, E. Main near Durham road.

Patrons of Husbandry, Wallingford Grange—Meets 2d and 4th Fridays from June 1 until October 1; every Friday from October 1 until June 1 in Masonic Temple; Secretary, Florence Harrison, Woodhouse avenue.

Royal Arcanum, Wallingford Council, No. 1355—Meets 1st and 3d Wednesdays at 50 N. Main; Secretary, J. C. Jolly, 119 S. Whittelsey av.

Sons of St. George, George Stephenson Lodge, No. 149—Meets 2d and 4th Wednesdays at 23 N. Main; Secretary, W. H. Whitehouse, 97 N. Elm.

Wallingford Agricultural Society—Secretary, D. W. Ives, East Farms, East Wallingford.

Wallingford Club—Club rooms, 12 N. Main; Secretary, G. V. Talbot, 294 Ward.

Wallingford Country Club, Inc—Constitution. Secretry, Herbert H. Walker, 52 Academy.

Wallingford Day Nursery, Inc.—20 William; Secretary, Mrs. Edward F. Kavanagh, 91 S. Main.

Wallingford Hebrew Association—Meets alternate Sundays in Synagogue; Secretary, Meyer Markowitz, 53 Ward.

Wallingford Liquor Dealers' Association—Meets 3d Tuesdays at 3 Hall avenue; Secretary, Ernest Hall, 420 Center.

Young Men's Athletic Club, Inc.—Meets 1st Thursday at 50 N. Main; Secretary, F. Elliott Bristol, 208 S. Orchard.

FRATERNAL AND BENEVOLENT ORGANIZATIONS

(See Associations, Clubs and Societies)

Ancient Order of Hibernians

Division No. 1—Meets 3d Friday at 175 Center; Secretary, John F. Cassin, 105 Prince.

Ladies' Auxiliary, Division No. 19—Meets 1st and 3d Thursdays at 175 Center, Secretary, Anna Hayes, 69 S. Whittelsey avenue.

Foresters of America

Court Windemere, No. 23—Meets 1st and 3d Wednesdays at 3 Hall avenue; Secretary, James P. Gannon, 79 N. Colony.

Court Robert Wallace, No. 123—Meets 1st and 3d Thursdays at 3 Hall avenue; Secretary, Philip German, 199 Hall av.

Court Samuel Simpson, No. 131—Meets 2d and 4th Wednesdays in T. A. B. Hall, Center; Secretary, H. J. Dauplaise, 256 S Whittelsey avenue.

Companions of the Forest, Charter Oak Circle, No. 308—Meets 1st and 3d Tuesdays in T. A. B. Building, Center; Chief Companion, Rose Coyle, 76 Church.

Knights of Pythias

Ivy Lodge, No. 43—Meets Thursday, K. R. and S., Armand H. Hall, 384 N. Main.

Insurance Department—Masonic Temple; Secretary, H. F. Penniman, 30 Dutton.

Masonic

Compass Lodge, No. 9, F. & A. M.—Meets 1st and 3d Mondays at 50 N. Main; W. M., Howard L. Elliott, 127 Church.

Lockwood Chapter, No. 48, A. M.—Meets 2d Monday at 50 N. Main; Secretary, William Bertini, 4 N. Elm.

Mizpah Chapter, Order of the Eastern Star—Meets 2d and 4th Tuesdays at 50 N. Main; Secretary, Mrs. Luciene Powers, 96 N. Whittelsey avenue.

Masonic Home of Connecticut—Masonic avenue; Superintendent, John O. Rowland.

Odd Fellows

Accanant Lodge, No. 71—Meets Tuesdays at 35 N. Main; Secretary, Thomas J. Minnis, 127 N. Main.

Friendship Encampment, No. 11—Meets 1st and 3d Fridays at 35 N. Main; Scribe, Thomas J. Minnis, 127 N. Main.

Aquila Rebekah Lodge, No. 29—Meets 2d and 4th Fridays at 35 North Main; Secretary, Mrs. Mildred Huntington, 261 Ivy.

LIBRARY

Wallingford Public Library—Conducted by Ladies' Library and Reading Room Assn., 60 North Main. Contains about 15,000 volumes. President, Mrs. James M. Jones, Librarian, Minnie Gedney. Library hours, from 10 a. m. to 9 p. m., except Sundays. In connection with the library is a reading room, free to all, and open same hours as the Library. Also a Children's Room, open every day, 3.45 to 5.45 p. m., and 7 to 8 p. m.; on Saturdays 10 to 12 a. m., 2 to 6 p. m. and 7 to 8 p. m.

TEMPERANCE SOCIETIES

St. Veronica's T. A. B. Society—Meets at call of president; Secretary, Edith Stewart, 72 N. Whittelsey avenue.

Woman's Christian Temperance Union—Secretary, Mrs. Nellie K. Andrews, 394 N. Main.

Young Men's T. A B. & L. Society—Meets 1st and 3d Tuesdays at 175 Center; Secretary, Charles J. Wood, 95 S. Orchard.

War Veterans Association

Grand Army of the Republic, Woman's Relief Corps, No. 36—Meets 2d and 4th Tuesdays at 23 N. Main; Secretary, Mrs. Mary Kavanagh, 111 N Whittelsey avenue.

NEW HAVEN COUNTY OFFICERS

County Commissioners—Frederick L. Gaylord, Ansonia; Jacob D. Walter, Cheshire; James Geddes, Waterbury.

County Treasurer—James R. Lanyon, Cheshire.

State's Attorney—Arnon A. Alling, New Haven; Terrence F. Carmody, Waterbury.

Clerk of Courts—Alfred N. Wheeler, New Haven; Samuel J. Marsh, Waterbury.

Assistant Clerks—Errol M. Augur, New Haven; George S. McLaren, West Haven.

Stenographers—Mabel W. Carter, New Haven; Thomas Walsh, Waterbury.

Coroner—Eli Mix, New Haven.

Sheriff—Thomas L. Reilly, New Haven.

Deputy Sheriffs—New Haven, John W. Hutt, J. Peter Dejon, Peter J. McNerney, Thomas J. O'Brien, John J. Maley, A. J. Thalberg, Hugh L. Short, Henry Farrell, James J. Fitzgerald, Joseph Binkoski, P. Cobianchi; Milford, M. F. Collins,; Derby, W. M. Shea; Ansonia, Frank Yovino; Naugatuck, Hugh W. Burns; Oxford, Michael J. Cassidy; Orange, James M. McDermott; East Haven, James F. O'Connell; Branford, Robert W. Rice; Hamden, Charles W. Malie; Wallingford, Edward F. Kavanagh; Cheshire, Michael J. Cole-

man; Meriden, Edward A. Walsh; Waterbury, John D. Tierney, James A. Hynes, John Weisman, Michael F. Burns, Daniel J. Butler, Joseph P. Bauby, Paul Summa.

Notaries Public

Ellie F. Adams, Clifton D. Allen, Frederick L. Baldwin, William Bertini, William D. Bertini, John P. Bridgett, Clarence H. Brown, M. W. Brown, Clara L. Calhoun, Charles A. Canelli, John F. Cassin, John R. Cottrill, Frederic M. Cowles, Helen A. Davis, Henry L. Davis, Michael T. Downes, Charles F. Drum, Charles E. Dunn, William R. Dunn, Oswin H. D. Fowler, Frank M. Frost, Antonio Giaimo, Raymond H. Goff, Harry C. Goodwill, John J. Griffin, L. V. Hall, Charles T. Heslin, Charles Hill, Erik A. Hillborn, C. Leslie Hopkins, Roland D. Ives, A. B. Jennings, E. M. Johnson, Albert L. Judd, Oscar H. Kahl, Marjorie H. Kay, Dorcas E. Kinter, Daniel W. Lanouette, Albert Lendler, William J. Lum, Anna E. Manfreda, Almer I. Martin, John A. Martin, William McDonald, Charles G. Phelps, P. N. Prior, Gertrude E. Roche, LeRoy P. Smith, W. Frank Smith, R. Herschel Taber, F. L. Thomas, Alexander K. Wilkinson, George H. Wilkinson, Jr., James E. Wrinn, William F. Wrynn.

COURTS

U. S. Circuit Court—Judges, Henry Wade Rogers, New Haven; Henry G. Ward, New York city; Charles M. Hough, New York city; Martin T. Manton, New York city.

District Court—Judge, Edwin S. Thomas, New Haven; Clerk, Charles Elliott Pickett, New Haven; Attorney Edward L. Smith, Hartford; Marshal, William R. Palmer, New Haven; Deputy Marshals, Office Deputies, Louis A. Tracy, William J. Hayes, Thomas Monahan, Kathryn H. Klingler, Marion H. Madden, New Haven; Thomas F. Griffin, Middletown. Sessions at New Haven, 4th Tuesday in February and September; at Hartford, 4th Tuesday in May and 1st Tuesday in December.

United States Commissioner—Bernard E. Lynch, New Haven.

Supreme Court of Errors, Connecticut—Chief Justice, George W. Wheeler, Bridgeport; Associate Justices, John K. Beach, New Haven; Edwin B. Gager, Derby; Howard J. Curtis, Stratford; Lucien F. Burpee, Hartford; Reporter, James P. Andrews, West Hartford.

Superior Court of Connecticut—Judges, George E. Hinman; Willimantic; John E. Keeler, Stamford; James H. Webb, Hamden; John P. Kellogg, Wa-

terbury; Frank D. Haines, Middletown; William M. Maltbie, Hartford; John W. Banks, Bridgeport; Isaac Wolfe, New Haven; Christopher L. Avery, Groton; L. P. Waldo Marvin, Hartford; Allyn L. Brown, Norwich.

Probate Court—Judge, John A. Martin, Wallingford; Clerk, Clifton D. Allen, Wallingford.

STATE GOVERNMENT

Governor—Everett J. Lake, Hartford; salary $4,000.

Lieutenant Governor—Charles A. Templeton, Waterbury; salary $1,500.

Secretary of State—Donald J. Warner, Salisbury; salary $1,500.

Treasurer—G. Harold Gilpatric, Putnam; salary $1,500.

Comptroller—Harvey P. Bissell, Ridgefield; salary, $1,500.

Attorney-General—Frank E. Healy, Windsor Locks; salary, $4,000.

UNITED STATES GOVERNMENT

President—Warren G. Harding, of Ohio; salary, $75,000.

Vice President—Calvin Coolidge of Massachusetts, salary, $12,000.

Secretary of State—Charles Evans Hughes of New York; salary $12,000.

Secretary of the Treasury—Andrew Mellon of Pennsylvania; salary, $12,000.

Secretary of War—John W. Weeks of Massachusetts; salary, $12,000.

Attorney-General—Harry M. Daugherty of Ohio; salary, $12,000.

Postmaster-General—Will H. Hays of Indiana; salary, $12,000.

Secretary of the Navy—Edwin Denby of Michigan; salary, $12,000.

Secretary of the Interior—Albert B. Fall of New Mexico; salary, $12,000.

Secretary of Agriculture—Henry C. Wallace of Iowa; salary, $12,000.

Secretary of Commerce—Herbert Hoover of California; salary $12,000.

Secretary of Labor—James J. Davis of Pennsylvania; salary, $12,000.

WALLINGFORD POST OFFICE

Corner South Main and Center

Postmaster Edward C. Cox; Assistant Postmaster, Dominick E. Quinlivan. Office hours 7 a. m. to 8 p. m. Holidays 8 a. m. to 10 a. m.

Mails close for the North and East, 8.30, 9.55 a. m.; 3.05, 5.10, 6.50, 8.40 p. m.

Mails close for the South and West, 8.30, 11.15 a. m.; 5.10, 8.40 p. m.
Mails are opened and worked from North and East, 7.15, 8.00, 9.45 a. m.; 2.00, 5.00, 6.00 p. m.
Mails are opened and worked from the South and West, 7.15, 8.00, 9.45 a. m.; 12.10 m.; 2.25, 4.00, 6.10 p. m.
Sunday mails close for all points at 10.00 a. m. and 7.15 p. m.
A collection is made from the letter boxes by the carriers beginning at 5.45 p. m.
All letters deposited in the letter box at the Post Office are taken out at 7.00 p. m.

YALESVILLE POST OFFICE

McKenzie Building, Main Street

Postmaster, W. T. McKenzie. Office hours, 7 a. m. to 8 p. m. No mails on Sunday.
Mails close for the East and West, 7.45 a. m., 3.10 and 5.30 p. m.
Mails open from the East and West 8.50 a. m., 3.45, 6.30 p. m.

TRACY POST OFFICE

Postmaster, L. E. Delesdernier.
Mails arrive 8.33 a. m.; 3.43, 6.10 p. m.
Mails leave, 8.33 a. m.; 3.43, 6.10 p. m.

FOURTH-CLASS MATTER (Domestic Parcel Post).

nbraces that known as domestic parcel-post mail and includes merchandise, farm and factory products, ds, cuttings, bulbs, roots, scions, and plants, books (including catalogues), miscellaneous printed matter ighing more than 4 pounds, and all other mailable matter not embraced in the first, second, and third sses.

RATES OF POSTAGE—TO BE FULLY PREPAID—UNSEALED—are as follows:

(*a*) Parcels weighing 4 ounces or less, except books, seeds, plants, etc., 1 cent for each ounce or fraction reof, any distance.

TABLE OF RATES.

Weight in ounds	Local	1st, up to 50 miles.	2d, 50 to 150 miles.	3d, 150 to 300 miles.	4th, 300 to 600 miles.	5th, 600 to 1,000 miles.	6th, 1,000 to 1,400 miles.	7th, 1,400 to 1,800 miles.	8th, over 1,800 miles.
1	$0.05	$0.05	$0.05	$0.06	$0.07	$0.08	$0.09	$0.11	$0.12
2	.06	.06	.06	.08	.11	.14	.17	.21	.24
3	.06	.07	.07	.10	.15	.20	.25	.31	.36
4	.07	.08	.08	.12	.19	.26	.33	.41	.48
5	.07	.09	.09	.14	.23	.32	.41	.51	.60
6	.08	.10	.10	.16	.27	.38	.49	.61	.72
7	.08	.11	.11	.18	.31	.44	.57	.71	.84
8	.09	.12	.12	.20	.35	.50	.65	.81	.96
9	.09	.13	.13	.22	.39	.56	.73	.91	1.08
10	.10	.14	.14	.24	.43	.62	.81	1.01	1.20
11	.10	.15	.15	.26	.47	.68	.89	1.11	1.32
12	.11	.16	.16	.28	.51	.74	.97	1.21	1.44
13	.11	.17	.17	.30	.55	.80	1.05	1.31	1.56
14	.12	.18	.18	.32	.59	.86	1.13	1.41	1.68
15	.12	.19	.19	.34	.63	.92	1.21	1.51	1.80
16	.13	.20	.20	.36	.67	.98	1.29	1.61	1.92
17	.13	.21	.21	.38	.71	1.04	1.37	1.71	2.04
18	.14	.22	.22	.40	.75	1.10	1.45	1.81	2.16
19	.14	.23	.23	.42	.79	1.16	1.53	1.91	2.28
20	.15	.24	.24	.44	.83	1.22	1.61	2.01	2.40
21	.15	.25	.25	.46	.87	1.28	1.69	2.11	2.52
22	.16	.26	.26	.48	.91	1.34	1.77	2.21	2.64
23	.16	.27	.27	.50	.95	1.40	1.85	2.31	2.76
24	.17	.28	.28	.52	.99	1.46	1.93	2.41	2.88
25	.17	.29	.29	.54	1.03	1.52	2.01	2.51	3.00
26	.18	.30	.30	.56	1.07	1.58	2.09	2.61	3.12
27	.18	.31	.31	.58	1.11	1.64	2.17	2.71	3.24
28	.19	.32	.32	.60	1.15	1.70	2.25	2.81	3.36
29	.19	.33	.33	.62	1.19	1.76	2.33	2.91	3.48
30	.20	.34	.34	.64	1.23	1.82	2.41	3.01	3.60
31	.20	.35	.35	.66	1.27	1.88	2.49	3.11	3.72
32	.21	.36	.36	.68	1.31	1.94	2.57	3.21	3.84
33	.21	.37	.37	.70	1.35	2.00	2.65	3.31	3.96
34	.22	.38	.38	.72	1.39	2.06	2.73	3.41	4.08
35	.22	.39	.39	.74	1.43	2.12	2.81	3.51	4.20
36	.23	.40	.40	.76	1.47	2.18	2.89	3.61	4.32
37	.23	.41	.41	.78	1.51	2.24	2.97	3.71	4.44
38	.24	.42	.42	.80	1.55	2.30	3.05	3.81	4.56
39	.24	.43	.43	.82	1.59	2.36	3.13	3.91	4.68
40	.25	.44	.44	.84	1.63	2.42	3.21	4.01	4.80
41	.25	.45	.45	.86	1.67	2.48	3.29	4.11	4.92
42	.26	.46	.46	.88	1.71	2.54	3.37	4.21	5.04
43	.26	.47	.47	.90	1.75	2.60	3.45	4.31	5.16
44	.27	.48	.48	.92	1.79	2.66	3.53	4.41	5.28
45	.27	.49	.49	.94	1.83	2.72	3.61	4.51	5.40
46	.28	.50	.50	.96	1.87	2.78	3.69	4.61	5.52
47	.28	.51	.51	.98	1.91	2.84	3.77	4.71	5.64
48	.29	.52	.52	1.00	1.95	2.90	3.85	4.81	5.76
49	.29	.53	.53	1.02	1.99	2.96	3.93	4.91	5.88
50	.30	.54	.54	1.04	2.03	3.02	4.01	5.01	6.00
51	.30	.55	.55	1.06	....	....	....	....	....
52	.31	.56	.56	1.08	....	....	....	....	....
53	.31	.57	.57	1.10	....	....	....	....	....
54	.32	.58	.58	1.12	....	....	....	....	....
55	.32	.59	.59	1.14	....	....	....	....	....
56	.33	.60	.60	1.16	....	....	....	....	....
57	.33	.61	.61	1.18	....	....	....	....	....
58	.34	.62	.62	1.20	....	....	....	....	....
59	.34	.63	.63	1.22	....	....	....	....	....
60	.35	.64	.64	1.24	....	....	....	....	....
61	.35	.65	.65	1.26	....	....	....	....	....
62	.36	.66	.66	1.28	....	....	....	....	....
63	.36	.67	.67	1.30	....	....	....	....	....
64	.37	.68	.68	1.32	....	....	....	....	....
65	.37	.69	.69	1.34	....	....	....	....	....
66	.38	.70	.70	1.36	....	....	....	....	....
67	.38	.71	.71	1.38	....	....	....	....	....
68	.39	.72	.72	1.40	....	....	....	....	....
69	.39	.73	.73	1.42	....	....	....	....	....
70	.40	.74	.74	1.44	....	....	....	....	....

(*b*) Parcels weighing 8 ounces or less containing books, seeds, cuttings, bulbs, roots, scions, and plants, 1 cent for each 2 ounces or fraction thereof, regardless of distance.

(*c*) Parcels weighing more than 8 ounces containing books, seeds, plants, etc., parcels of miscellaneous printed matter weighing more than 4 pounds, and all other parcels of fourth-class matter weighing more than 4 ounces are chargeable, according to distance or zone, at the pound rates shown in the following table (except as provided in paragraph (*d*), a fraction of a pound being computed as a full pound:

(*d*) Parcels subject to the pound rates, mailed for delivery within the first or second zone, are, when the distance by the shortest regular mail route from the office of origin to the office of delivery is 300 miles or more, chargeable with postage at the rate of 6 cents for the first pound and 2 cents for each additional pound, a fraction of a pound being computed as a full pound.

The local rate applies to parcels mailed under the following conditions:

(1) At any post office for local delivery at such office;

(2) At any city letter carrier office, or at any point within its delivery limits, for delivery by carriers from that office;

(3) At any post office from which a rural route starts, for delivery on such route, or when mailed at any point on a rural route for delivery at any other point thereon, or at the office from which the route starts, or for delivery on any other rural route starting from the same office.

(4) On all fruits and vegetables mailed at a post office from which a motor vehicle truck route or country motor express route starts, or at any point or post office on such route ,for transportation over the route and delivery at any other point or post office on the same route.

ZONES—POSTAL GUIDE AND KEYS.—For parcel post purposes the United States is divided into units of area 30 minutes square, which form the basis of eight postal zones. To ascertain in which zone a post office is located from the office of mailing it is first necessary to find the unit number of the office of address and then refer to the zone key for the mailing office. The unit numbers are shown in the State list of post offices in the Official Postal Guide. The guide is applicable to all offices, but a separate zone key is required for each unit. Space is provided for the insertion of a zone number opposite the name of each post office in the guide. For information relative to obtaining guides and keys.

ALASKA, HAWAIIAN, AND PHILIPPINE ISLANDS, ETC.—The eighth zone rate of 12 cents for each pound or fraction thereof on all parcels weighing more than unces (except books, seeds, cuttings, bulbs, roots, scions, and plants weighing 8 ounces or less), applies between the United States and the Hawaiian Islands; (2) between the United States and its postal ency at Shanghai, China; (3) between any two points in Alaska and between any point in Alaska and any er point in the United States; (4) between the United States and the Canal Zone; (5) between the ited States and the Philippine Islands) (6) to, from or between Guam, Tutuila and Manila and other nds of the Samoan group east of longitude 171° west of Greenwich, and the United States and its other

possessions; (7) between the United States and its naval vessels stationed in foreign waters; (8) between the United States and its Expeditionary Forces in Europe; and other places where the United States mail service is in operation.

The rate of postage on gold coin, gold bullion, and gold dust offered for mailing between any two points in Alaska, or between any point in Alaska and any point in the United States or its possessions, is 2 cents an ounce or fraction thereof, regardless of distance. Such gold coin, gold bullion, or gold dust must be inclosed in sealed packages not exceeding 11 pounds in weight and sent by registered mail.

CANADA, CUBA, MEXICO, AND REPUBLIC OF PANAMA.—The rate of 12 cents for each pound or fraction thereof also applies to fourth-class matter, including seeds, cuttings, bulbs, roots, scions, and plants (but excepting books and other printed matter, on which the rate is 1 cent for each 2 ounces or fraction thereof in all cases), weighing more than 4 ounces and not exceeding 4 pounds, 6 ounces when mailed to Canada, Cuba, Mexico and the Republic of Panama. (Parcels weighing up to 20 pounds may be sent to Mexico and the Republic of Panama as foreign parcel post mail under the parcel post conventions with those countries.)

WAR STAMP TAX ON FOURTH-CLASS (PARCEL POST) MAIL.—Under the war revenue act of October 3, 1917, parcels transported from one point in the United States to another by parcel post, on which the postage amounts to 25 cents or more, are subject to a warstamp tax of 1 cent for each postage charge of 25 cents or fractional part of 25 cents. The amount paid for special delivery, insurance, or C. O. D. fees is not counted in determining the tax. There is no tax on parcels subject to less than 25 cents postage. The tax on a parcel chargeable with 25 cents postage is 1 cent; on parcels subject to from 26 cents to 50 cents postage the tax is 2 cents each, and so on. Internal-revenue stamps must be used to pay the tax. Postage stamps are not valid therefor. Internal-revenue stamps affixed to parcels in payment of the tax must be canceled with ink by the sender placing or causing to be placed thereon his written or stamped initials, together with the date upon which the stamps are attached or used, but in no case shall the sender cancel the postage stamps affixed to parcels; the latter may be canceled only by postal employees. Postmasters shall not accept parcels for mailing unless the required war-stamp tax is prepaid thereon. Those deposited without having the tax paid will be returned to the sender. Internal-revenue stamps for use in paying such tax may be purchased from postmasters.

The war-stamp tax does not apply to parcels sent to (1) United States Expeditionary Forces abroad, (2) Porto Rico, (3) Philippine Islands, (4) Canal Zone, (5) Virgin Islands of the United States, (6) Guam, (7) United States naval vessels, (8) parcels addressed to foreign countries, (9) official parcels mailed by Federal or State officers or employees, and (10) certain parcels mailed by the American Red Cross in connection with war work for benefit of United States.

THE LIMIT OF WEIGHT of fourth-class matter is 70 pounds for parcels mailed for delivery within the first, second, and third zones, and 50 pounds for all other zones, including Manila, P. I., but parcels for other places in those islands may not exceed 20 pounds. For limit of weight for parcels sent to or from United States Expeditionary Forces in Europe, inquire of postmaster.

LIMIT OF SIZE.—Parcels may not exceed 84 inches in length and girth combined. In measuring a parcel the greatest distance in a straight line between the ends (but not around the parcel) is taken as its length, while the distance around the parcel at its thickest part is taken as its girth. For example, a parcel 35 inches long, 10 inches wide, and 5 inches high measures 65 inches in length and girth combined.

NAME AND ADDRESS OF SENDER.—A parcel of fourth-class matter may not be accepted for mailing unless it bears the name and address of the sender, which should be preceded by the word "from."

ADDITIONS TO FOURTH-CLASS MAIL.—Any marks, numbers, names, or letters for purpose of description may be placed on fourth-class matter or on the wrapper or cover, tag or label.

There may be written on the blank leaves or cover of any book a simple manuscript dedication or inscription not in the nature of personal correspondence. Space sufficient for a legible address, postmark, and the necessary postage stamps must be left on the address side of parcels.

Inscriptions such as "Merry Christmas," "With best wishes," "Do not open until Christmas," or words to that effect may be written on fourth-class mail, or on a card inclosed therewith.

INCLOSURES.—There may be inclosed with fourth-class matter a written or printed invoice showing the name and address of the sender and of the addressee; the names and quantities of articles inclosed, together with inscriptions indicating "for purpose of description," the price, style, stock number, size, and quality of the articles; the order or file number, date of order, and date and manner of shipment; and the initial or name of the salesman, or of the person by whom the articles were packed or checked.

PUBLIC LIBRARY BOOKS, otherwise mailable as parcel-post matter, may bear any printed or written mark constituting a necessary inscription for the purpose of a permanent library record.

COMMUNICATIONS ATTACHED TO PARCELS.—When it is desired to send a communication with a parcel on which postage at the fourth-class rate has been fully prepaid, the communication may be placed in an envelope fully prepaid at the first-class rate and addressed to correspond with the address on the parcel and then be tied to or otherwise securely attached to the outside of the parcel in such manner as to prevent its separation therefrom and not to interfere with the address on the parcel. The stamps to cover the postage on the parcel must be affixed to the wrapper of the parcel, and those to pay the postage on the communication must be affixed to the envelope of the communication. Parcels to which such communications are attached are treated as fourth-class matter. Only one special delivery fee is required on such parcels sent as special-delivery matter. Letters may also be attached to third-class matter under the foregoing conditions.

PROPRIETARY ARTICLES OF MERCHANDISE, such as harmless medicinal preparations, soaps, tobacco, food products, etc., put up in fixed quantities, in original sealed packages by the manufacturer so as to allow examination of the packages in their simplest mercantile form and labeled in printing so as to show the nature of contents, quantity, and name of the manufacturer, are mailable at the fourth-class rates of postage. If such sealed packages are inclosed in an outer wrapper, the latter must not be sealed unless it is also labeled in printing in the manner indicated.

MEATS AND MEAT-FOOD PRODUCTS—Before meat or meat-food products of cattle, sheep, swine, goats, or horses may be accepted for mailing from one State or Territory to another State or Territory, the certificate of inspection or exemption required by section 477, Postal Laws and Regulations, must be filed with the postmaster. Such certificates must be prepared and furnished by the sender.

GAME.—The dead bodies of any wild animals or birds, or parts thereof, including furs, skins, plumage, etc., lawfully killed and offered for shipment, may be accepted for mailing only when the parcels are plainly marked to show the actual nature of the contents and the name and address of the sender. The dead bodies, or parts thereof, of any wild animals or birds which have been killed or offered for shipment in violation of the laws of a State, Territory, or District are unmailable, persons sending such articles and the addressees knowingly receiving them in violation of law being liable to a fine of not more than $200.

PLANTS AND PLANT PRODUCTS, including all field-grown florists' stock, trees, shrubs, vines, cuttings, grass, scions, buds, fruit pits and other seeds of fruit and ornamental trees or shrubs, and other plants and plant products for propagation, except field, vegetable, and flower seeds, bedding

plants, and other herbaceous plants, bulbs, and roots, may be admitted to the mails only when accompanied with a certificate from a State or Government inspector to the effect that the nursery or premises from which such stock is shipped has been inspected within a year and found free from injurious insects, and the parcel containing such stock is plainly marked to show the nature of the contents and the name and address of the sender.

Plants and plant products addressed to places in the States of Arizona, Arkansas, California, Florida, Montana, and Washington are subject to terminal inspection before delivery to addressee; and all parcels containing plants or plant products, when sent to these States, must be plainly marked on the outside to show the nature of contents, failure to do so being an offense punishable by a fine of not more than $100.

PLACE OF MAILING.—Parcels of books, seeds, and plants, weighing more than 8 ounces, and parcels of other fourth-class matter weighing more than 4 ounces, must be mailed at a post office, branch post office, classified or contract station, or delivered to a rural or other carrier duly authorized to receive such matter. Smaller parcels may be deposited in street letter or package boxes. Fourth-class matter can not be mailed at railway post office cars.

SENDER'S RECEIPT FOR ORDINARY PARCEL.—When desired, a receipt is furnished the sender of an ordinary fourth-class parcel by the mailing office upon payment of 1 cent. This fee does not insure the parcel against loss, and no receipt is obtained from the addressee on delivery. If either of the latter facilities is desired, the insurance service should be patronized.

INSURANCE OF FOURTH-CLASS MAIL.

FEES AND CONDITIONS.—Fourth-class or domestic parcel post mail (*but no other*) may be insured against loss, rifling, or damage equivalent to its actual value or the cost of repairs, but not to exceed $5 upon payment of a fee of 3 cents; $25 upon payment of 5 cents; $50 upon payment of 10 cents; or $100 upon payment of 25 cents, in addition to the postage; but indemnity will not be allowed for the loss of such mail addressed to the Philippine Islands, unless the loss occurred in the postal service of the United States. Parcels can not be insured to Canada, Cuba, Mexico, or the Republic of Panama.

Such mail may be insured at any post office or station thereof, or by rural carriers. The sender will be given a receipt for each parcel insured, which must be retained and presented later if claim for indemnity is made.

RETURN RECEIPTS FOR INSURED PARCELS, may be obtained by indorsing the parcels "Return receipt desired."

INDEMNITY FOR LOST OR DAMAGED INSURED PARCELS is paid for their actual value or repairs within the limit of insurance. Indemnity for damage is paid only when the article involved was prepared to enable it to withstand all handling to which it would be customarily subjected, and when information as to the nature of its contents was furnished, upon request, to the postal employee accepting it. Indemnity is not paid on account of the loss or damage of first and third class mail erroneously insured instead of being registered.

DELIVERY of insured mail is effected under the regulations and instructions governing the delivery of registered mail except that receipts are not taken from addressees to serve as records for offices of address.

COLLECT-ON-DELIVERY SERVICE.

FEES AND CONDITIONS.—Parcels of fourth-class or parcel post matter (*but no other*) may be sent C. O. D. from one domestic money order post office to another, including those in the Canal Zone (but not the Philippine Islands), on payment of a fee of 10 cents in addition to the postage, both to be prepaid with stamps affixed when the amount to be remitted to the sender does not exceed $50; and on payment of a fee of 25 cents when the amount to be remitted does not exceed $100. The remittance is made by post office money order, the fee therefor being included in the amount collected from the addressee. A C. O. D. tag furnished by the postmaster must be filled in by the sender and attached to the parcel. The C. O. D. fees automatically insure parcels against loss, damage, or nonremittance for their actual value up to $50 for a 10-cent fee and up to $100 for a 25-cent fee.

A RECEIPT is given the sender of a C. O. D. parcel at the time of mailing, but no return receipt is furnished, as the remittance shows that delivery has been made.

EXAMINATION OF CONTENTS OF A C. O. D. PARCEL is not permitted until it has been receipted for and all charges paid.

DELIVERY of C. O. D. mail is effected under the regulations and instructions governing the delivery of registered mail.

PROVISIONS APPLICABLE TO THE SEVERAL CLASSES OF MAIL MATTER.

COLLECTION OF POSTAGE DUE AT OFFICE OF ADDRESS.—When a piece of mail reaches the office of address without postage having been fully prepaid, the required amount of postage due will be collected of the addressee on delivery.

A fee of 1 cent will be collected as postage due on all advertised matter.

Postmasters can not lawfully accept postage stamps in payment of postage remaining due on mail matter. The amount due must be paid in cash.

UNMAILABLE MATTER.

DEFINITION.—Unmailable domestic matter —that is, matter which is not admissible to the United States mails for dispatch or delivery in the United States, or in any of its possessions—includes:

ADDRESS DEFECTIVE.—All matter illegibly, incorrectly, or insufficiently addressed.

POSTAGE NOT PREPAID.—First-class matter not prepaid one cent rate and all other matter not fully prepaid.

OVERWEIGHT AND OVERSIZE.—All matter exceeding the limit of weight or size prescribed by law.

GAME killed or offered for mailing in violation of law.

MEAT AND MEAT FOOD PRODUCTS of cattle, sheep, swine, goats, and horses, presented without the required certificate of inspection or exemption.

PLANTS AND PLANT PRODUCTS not accompanied with certificate of inspection.

POISONS, LIQUORS, LIVE ANIMALS, FOWLS, ETC.—All matter harmful in its nature, as poisons; explosive or corrosive articles; matches, live animals, fowls, insects, and reptiles (except day-old chicks, bees, etc., and except domestic animals and fowls to be handled exclusively on rural motor truck routes); any article exhaling a bad odor; and vinous, spirituous, or malt liquors. The postal laws provide a severe penalty for the mailing of poisons, explosives, or harmful articles, and intoxicating liquors.

TINSEL, GLASS.—Post cards and postal cards, bearing particles of glass, metal, mica, sand, tinsel, or other similar substances, are unmailable, except when inclosed in envelopes

tightly sealed to prevent the escape of such particles, or when treated in such manner as will prevent the objectionable substance from being rubbed off.

OBSCENE AND INDECENT.—All obscene, lewd, or lascivious matter, and every article or thing intended, designed, or adapted for any indecent or immoral purpose, or for the prevention of conception or procuring abortion, or matter of a character tending to incite arson, murder, or assassination.

DEFAMATORY, DUNNING, ETC.—Postal, post, or other cards, mailed without wrappers, and all matter bearing upon the outside cover or wrapper any delineation, epithets, terms, or language of an indecent, lewd, lascivious, obscene, libelous, scurrilous, defamatory, threatening, or dunning character, or calculated by the terms or manner or style of display, and obviously intended to reflect injuriously upon the character or conduct of another.

LOTTERY AND FRAUD.—All matter concerning any lottery, so-called gift concert, or other enterprise of chance or concerning schemes devised for the purpose of obtaining money or property under false pretenses.

LIQUOR ADVERTISEMENTS, when addressed to any place in any State or Territory of the United States at which such advertising is forbidden by the law in force in the State or Territory.

PREPARATION AND WRAPPING OF MAIL MATTER.

ENVELOPES OR WRAPPERS of weak or unsubstantial paper should not be used. Mail is handled often and subjected to pressure and friction in the mail bags, and frequently is delivered from moving trains; hence, if not inclosed in strong envelopes or wrappers it may be damaged. It is recommended that stamped envelopes, on sale at all post offices, be used.

EXAMINATION.—Second, third, and fourth class matter must be so wrapped or enveloped that the contents may be examined easily by postal officials. When not so wrapped, or when bearing or containing writing not authorized by law, the matter will be treated as of the first class.

Nailed boxes.—Parcel-post mail may be inclosed in boxes to which the lids are nailed or screwed, provided the lids can be readily removed with a chisel or screwdriver for examination of contents.

WRAPPING.—All matter should be securely wrapped so as to bear transmission without breaking, or injuring mail bags, their contents or persons handling them. Many articles are damaged in the mails for the reason that they are not properly wrapped to withstand the necessary handling.

Parcels weighing 20 pounds or under are generally carried inside mail bags with other mail; those weighing over 20 pounds are usually carried outside mail bags. They should be wrapped with that understanding.

Parcels improperly or insufficiently wrapped will not be accepted for transmission in the mails.

Umbrellas, canes, golf sticks, and similar articles must be reinforced by strips of wood or otherwise sufficiently wrapped to withstand handling and transportation.

Hats must be packed in strong boxes; if in ordinary pastboard hat boxes, they must be properly crated.

Cut flowers, candies, etc., should be inclosed in strong and suitable boxes.

Stove castings and pieces of machinery should be protected with excelsior or similar material and wrapped in cloth or strong paper or be properly boxed or crated.

Mailable hides and pelts must be thoroughly wrapped to prevent the escape of grease.

HARMFUL ARTICLES not absolutely excluded from the mails, but which, from their form or nature, might, unless properly secured, destroy, deface or otherwise damage the contents of the mail bag or harm the person of any one engaged in the postal service, may be transmitted in the mails only when packed in accordance with the postal regulations.

Sharp-pointed or sharp-edged instruments or tools must have their points and edges protected so that they can not cut through their covering, and be thoroughly wrapped.

Powders and all pulverized dry substances must be so wrapped that none of the contents of the package will sift out.

Pastes, salves, etc., not easily liquefiable, must be inclosed in watertight containers and placed in strong boxes and securely wrapped.

Motion-picture films are mailable only when packed in strong, spark-proof, metal cases.

LIQUIDS.—Admissible liquids in packages not exceeding the limit of weight of fourth-class matter will be accepted for mailing when intended or delivery at the office of mailing or on a rural route starting therefrom when inclosed in a glass or metal container securely enclosed and heavily wrapped, provided it is not necessary to transport them over steam or electric railways.

Admissible liquids and oils, pastes, salves, or other articles easily liquefiable, will be accepted for mailing, regardless of distance, when they conform to the following conditions:

(*a*) When in strong glass bottles holding 4 ounces or less, the total quantity sent in one parcel shall not exceed 24 ounces, liquid measure. Each bottle shall be wrapped in paper or other absorbent substance and then all placed in a box made of cardboard or other suitable material and packed in a container made of double-faced corrugated pasteboard of good quality. The corners of the container must fit tightly and be reinforced with tape so as to prevent the escape of any liquid if the contents should be broken, and the whole parcel shall be securely wrapped with strong paper and tied with twine. Single bottles of liquid holding 4 ounces or less may also be packed as prescribed in the following paragraphs, (*b*) and (*c*):

(*b*) When in glass bottles holding more than 4 ounces, the total quantity sent in one parcel shall not exceed 16 ounces. The bottle must be very strong and must be inclosed in a block or tube of metal, wood, papier-mache or similar material; and there must be provided between the bottle and the block or tube a cushion of cotton, felt, or other absorbent. The block or tube, if of wood or papier-mache, must be at least one-eighth of an inch thick for bottles holding 8 ounces or less, and at least three-sixteenths of an inch thick for bottles holding more than 8 ounces. The block or tube must be rendered water-tight by an application on the inside of paraffin or other suitable substance, and must be closed by a screw-top cover with sufficient screw threads to require at least one and one-half complete turns before it will come off. The cover must be provided with a washer, so that no liquid could escape if the bottle should be broken. Such bottles may also be packed in strong and tight receptacles of wood, metal or waterproof corrugated pasteboard if surrounded with bran, sawdust, or other absorbent material in sufficient quantity to absorb all the liquid if the bottle should be broken.

(*c*) Mailable liquids, in quantities of more than 16 ounces, when in securely sealed glass bottles, will be accepted for mailing when packed in strong boxes and surrounded with sawdust or other suitable substance to protect the contents from breakage. All such packages must be marked "FRAGILE—THIS SIDE UP," or with similar inscription, and will be transported outside of mail bags.

(*d*) Liquid in securely closed metal containers may be mailed when suitably boxes or crated; but, when in extra strong metal containers, such as heavy milk cans, the boxes or crates may be omitted.

(*e*) All packages containing liquid must be marked "FRAGILE."

FRAGILE ARTICLES.—Articles easily broken must be very securely wrapped for safe transmission.

Glass, crockery, fragile toys, etc., must be so pakced as to prevent the escape of particles or pieces from the packages if broken in transit.

Cigars should be packed in a manner to prevent damage by shock or jar.

Maps, drawings, painting, etc., must be suitably protected with stout material to prevent damage. When not flat, they should be rolled around a stout stick and carefully wrapped or inclosed in a strong pasteboard tube.

All such articles should be marked "FRAGILE."

Eggs will be accepted for mailing when packed in crates, boxes, baskets, or other suitable containers, so constructed as properly to protect the contents. Such packages will be transported outside of mail bags. All parcels containing eggs must be plainly marked "EGGS." When necessary they should be marked "THIS SIDE UP."

Eggs for hatching will be accepted for mailing when each egg is wrapped separately and surrounded with excelsior, wood wool, or other suitable material, and packed in a basket, preferably with a handle, or other suitable container, lined with paper, fiber board, or corrugated pasteboard, in such a way that nothing can escape from the package. Such parcels must be labeled "EGGS FOR HATCHING," "KEEP FROM HEAT AND COLD," "PLEASE HANDLE WITH CARE," or other suitable words, and will be handled outside of mail sacks.

PERISHABLE ARTICLES.—Parcels containing perishable articles shall be marked "PERISHABLE." Articles likely to spoil within the time reasonably required for transportation and delivery will not be accepted for mailing.

Butter, lard, and perishable articles, such as fish, fresh meats, dressed fowls, vegetables, fruits, berries, and articles of a similar nature, which decay quickly, will be accepted for mailing to any office which in the ordinary course of mail they can reach without spoiling, when inclosed in crates, boxes, baskets, or other suitable containers, so constructed as properly to protect the contents and prevent the escape of anything there from. If necessary for safe shipment, such parcels will be transported outside of mail bags. Berries, fruits, and vegetables will not be accepted for mailing unless they are in good dry shipping condition.

COUNTRIES.—Packages of mailable merchandise may be sent in unsealed packages, by "Parcel Post," to the following-named countries. Parcels for Argentina, Egypt, Italy, and Panama must be accepted for mailing, even though sealed and closed against inspection, provided they conform to other conditions prescribed. Parcels for foreign countries can not be insured or sent C. O. D.

*Algeria.
*Alsace and Lorraine.
*Argentina.
*Australia, including Tasmania, Norfolk Island, and Papua (British New Guinea).
Azores.
Bahamas.
*Barbados.
*Basutoland.
Belgium.
*Benadir.
Bermuda.
Bolivia.
Brazil.
*British East Africa and Uganda.
British Guiana.
*British India.
*Carpathos.
Chile.
China, including Manchuria but not the Province of Mongolia.
Colombia.
*Cook Islands.
*Corsica.
Costa Rica.
*Crete.
*Curacao (including Aruba, Bonaire, Saba, St. Eustatius, and the Dutch part of St. Martins).
Denmark (including the Faroe Islands and Iceland.)
Dominican Republic.
*Dutch Guiana.
Ecuador.
*Egypt (including the Sudan).
*Erithrea.
Faroe Islands.
*France (including Alsace and Lorraine).
*French Guiana.
*French India. (See British India.)
Germany.
*Gibraltar.
*Great Britain and Ireland.
*Greece.
*Guadeloupe (including Marie Galante, Deseade, Les Saints, St. Bartholomew, and the French portion of St. Martins).
Guatemala.
Haiti.
Honduras (British).
Honduras (Republic of).
Hongkong.
Iceland. (See also Denmark.)
*Italy (including the Republic of San Marino, the Italian colonies of Benadir and Erithea, the Italian post offices of Bengazi, Libya, and Tripoli-in-Barbary, and the Islands of Carpathos and Rhodes in the Ægean Sea).
Jamaica (including the Turks, Caicos, and Cayman Islands).
Japan (including Formosa, Karafuto, Japanese Saghalin) and Korea.
Labrador.
Leeward Islands (Antigua with Barbuda and Redonda, St. Kitts, Nevis with Anguilla, Dominica, Montserrat, and the Virgin Islands (British).
Liberia.
Luxembourg.
Madeira Islands.
*Malta.
*Martinique.
*Mesopotamia.
Mexico.
*Netherlands.
*Netherlands East Indies.
Newfoundland.
New Zealand (including Cook and Fanning Islands).
Nicaragua.
*Norfolk Island.
Norway.
*Palestine.
Panama.
*Papua (British New Guinea).
*Paraguay.
Peru.
Portugal (including the Azores and Madeira Islands).
*Rhodes.
*Roumania.
Salvadore (El).
*Samoa (British).
*Siam.
*Society Islands.
*Spain.
*Swaziland.
Sweden.
*Syria.
Trinidad (including Tobago).
*Tunis.
*Union of South Africa (Cape, Natal Orange and Transvaal) Swaziland, and Basutoland.
*Uruguay.
Venezuela.
Windward Islands (Grenada, St. Vincent, the Grenadines and St. Lucia).

*Parcels can not be registered. (See sec. 178 on p. 174 of the Postal Guide for July, 1919).

ALLOWABLE DIMENSIONS. — Greatest length, 3½ feet; greatest length and girth combined, 6 feet, except to Colombia, to which the greatest length of parcels is limited to 2 feet, with the greatest girth at 4 feet.

WEIGHT.—Limit of weight for a single parcel 11 pounds, except to Argentina, Ecuador, Mexico, Republic of Panama, and El Salvador, to which the weight limit is 20 pounds, and except to Brazil, British Honduras, Colombia, Guatemala, Nicaragua, Peru, the Republic of Honduras, and Roumania, to which the weight limit is 22 pounds. In the case of parcels for and from nonsteam served places in China, while they may weigh 11 pounds, they must not exceed 1 cubic foot in volume.

POSTAGE.—For all countries the postage rate is 12 cents a pound or fraction of a pound, except to Algeria, British East Africa and Uganda, British India, Corsica, Egypt, Malta, Mesopotamia, Palestine, Paraguay, Roumania, Syria, and Tunis; but in addition, each parcel for these countries, according to its weight, must be prepaid by postage stamps affixed, a "transit charge" for service through an intermediary country, and as these charges vary, application for information regarding postage rate and transit charges on parcels for each of these countries should be made at the post office at the time of mailing.

REGISTRATION.—The sender of a parcel addressed to any of the countries named in the table at the head of this section with the exceptions indicated therein, may have the same registered by paying a registry fee of 10 cents, and will

receive the "return receipt" without special charge therefor, when envelope or wrapper is marked "Return receipt demanded."

INDEMNITY.—Under the conventions with Chile, Mexico, and El Salvador the sender of a registered parcel-post package is entitled, in case of loss, damage, or rifling, to an indemnity equal to the amount of the actual loss incurred, but not exceeding the equivalent of 50 francs; that is, approximately, $9.65.

PLACE OF MAILING.—Matter intended for parcel post must be taken to the postoffice for inspection and there deposited in the mails. It must not be deposited in a letter box.

PROHIBITED ARTICLES.—For prohibitions and observations applicable to the service for each country, see list commencing on page 163 of the Postal Guide for July, 1919; and for general information and instructions see pages 174 to 177 of the same guide.

LETTERS PROHIBITED.—A letter of communication of the nature of personal correspondence must not accompany, be written on, or inclosed with any parcel. If such be found, the letter will be placed in the mails, if separable, and if the communication be inseparably attached to it, the whole parcel will be rejected.

EXCEPTIONS.—A single letter for the addressee may accompany a parcel for British East Africa and Uganda, British India and Malta.

MONEY ORDER SYSTEM.

ADVANTAGES.—The postal money order system offers to the public a safe, cheap, and convenient method of making remittances by mail to all parts of the United States and its possessions, as well as foreign countries. The practice of forwarding currency in ordinary mail is an incitement to theft. In case of train wreck also, or of other casualty incident to trasnportation, money may be destroyed or otherwise lost. But a money order, though lost, may be duplicated from the record of its issue. The public, therefore, is urged to use the postal money order system. Postal money orders, in short, should be used whenever available instead of cash for remittances by mail; and when such orders can not be obtained the letter containing the money should always be registered. Money order business is transacted at all post offices where practicable.

USE OF MONEY ORDERS IN C. O. D. PARCEL POST SERVICE.—Postal money orders are the only means by which sums collected on packages sent by C. O. D. parcel post are remitted to the sender of the parcels.

APPLICATION FOR A MONEY ORDER must be made on a form furnished for that purpose and be presented at the money order window of the postoffice or one of its stations. Money orders are issued for any desired amount from 1 cent to $100, and when a larger sum than $100 is to be sent any number of additional orders may be obtained. Applications may be made through rural carriers, who will furnish the necessary forms and give receipts for the amounts.

INTERNATIONAL MONEY ORDERS, payable in almost any part of the world (excepting where business has been interrupted by war or severance of diplomatic relations), may be obtained at all of the larger postoffices and at many of the smaller ones.

FEES FOR DOMESTIC MONEY ORDERS, payable in the United States, including Hawaii, Porto Rico, and Virgin Islands, United States (late Danish West Indies), or in its possessions, embracing the Canal Zone, Guam, the Philippine Islands, and Tutuila (Samoa), or at the United States Postal Agency at Shanghai (China); also for orders payable in Bermuda, British Guiana, British Honduras, Canada, Cuba, and Newfoundland, and in the following Islands in the West Indies: Antigua, Bahamas, Barbados, Dominica, Grenada, Jamaica, Martinique, Montserrat, Nevis, St. Kitts, St. Lucia, St. Vincent, Trinidad and Tobago, and Virgin Islands (British).

For orders from—	Cents.
$0.01 to $2.50	3
$2.51 to $5	5
$5.01 to $10	5
$5.01 to $10	8
$10.01 to $20	10
$20.01 to $30	12
$30.01 to $40	15
$40.01 to $50	18
$50.01 to $60	20
$60.01 to $75	25
$75.01 to $100	30

FEES FOR FOREIGN MONEY ORDERS payable in any country on which a money order may be drawn, other than those named above, may be ascertained upon inquiry at the post office.

DOMESTIC RATES.

Domestic Postage.

RATES OF POSTAGE.—Letters and other first-class matter, 2 cents for each ounce or fraction thereof. Post cards and postal cards, 1 cent each.

Guam, Hawaii, Porto Rico, Philippines. Also Alaska, Cuba, Mexico, Canada and the Canal Zone, Virgin Islands, Republic of Panama	2c
Letters, 1 ounce or fraction to any part of the United States or island possessions	2c

POST CARDS (PRIVATE MAILING CARDS).

TRANSMISSIBLE, WHEN AND WHERE.—Post cards manufactured by private persons, consisting of an unfolded piece of cardboard in quality and weight substantially like the Government postal card, not exceeding in size $3\frac{5}{16}$ by $5\frac{5}{16}$ inches, nor less than $2\frac{3}{4}$ by 4 inches, bearing either written or printed messages, are transmissible without cover in the domestic mails (including the possessions of the United States), and to Canada, Cuba, Mexico, Republic of Panama, and city of Shanghai (China), at the postage rate of 1 cent each, to be paid by stamps affixed.

SECOND-CLASS MATTER.

includes newspapers and periodicals bearing notice of entry as second-class matter. No limit of weight is prescribed.

RATE OF POSTAGE.—Newspapers and periodical publications of the second class, when sent unsealed by others than the publisher or a news agent, 1 cent for each 4 ounces or fraction thereof, on each separately addressed copy or package of unaddressed copies. To be entitled to this rate the copies must be complete. Incomplete copies are subject to the third or fourth class rate, according to their character.

THIRD-CLASS MATTER.

embraces circulars, newspapers, and periodicals not admitted to the second class, nor embraced in the term "book," miscellaneous printed matter on paper not having the nature of an actual personal correspondence, proof sheets, corrected proof sheets, and manuscript copy accompanying the same, and matter in point print or raised characters used by the blind. Books are included in fourth-class mail, as are also parcels of miscellaneous printed matter weighing more than 4 pounds.

Matter produced by the photographic process (including blue prints) is printed matter. Matter printed on material other than paper is fourth class.

THE RATE OF POSTAGE on unsealed third-class matter is 1 cent for each 2 ounces or fraction thereof on each individually addressed piece or package.

THE LIMIT OF WEIGHT of third-class matter is 4 pounds. Parcels of printed matter weighing more than 4 pounds which do not exceed the limit of weight and size for fourth-class matter come within that class and are mailable at the parcel-post rates.

FOREIGN MAIL MATTER.

RATES OF POSTAGE.

The rates of postage applicable to articles for foreign countries are as follows: Cents.

Letters for Canada, Cuba, Mexico, Republic of Panama, city of Shanghai (China), England, Ireland, Newfoundland, Scotland, Wales, Bahamas, Barbados, British Guiana, British Honduras, Dominican Republic, Dutch West Indies, Leeward Islands and Wales, Bahamas, Barbados, British Guiana British Honduras, Dominican Republic, Dutch West Indies, Leeward Island and New Zealand, Trinidad (including Tobago) and the Windward Islands (including Grenada, St. Vincent, The Grenadines and St Lucia), per ounce	2
Letters for Germany by direct steamers, per ounce (service suspended)	2
Letters for all other foreign countries:	
For the first ounce or fraction of an ounce	5
For each additional ounce or fraction of an ounce	3
Single post cards (including souvenir cards), each	2
Reply postal cards, each	4
Printed matter of all kinds, for each 2 ounces or fraction of 2 ounces	1
Commercial papers, for the first 10 ounces or less	5
For each additional 2 ounces or fraction of 2 ounces	1
Samples of merchandise, for the first 4 ounces or less	2
For each additional 2 ounces or fraction of 2 ounces	1
Registration fee, in addition to postage	10

(Newfoundland is not included in the Dominion of Canada.)

REGISTRY SYSTEM.

ADVANTAGES.—The registry system provides for careful transmission to any postoffice in the world of money and other valuable mail, furnishes receipts to the mailer, and provides for indemnity in case of loss. Articles must be presented for registration and a receipt secured, and must not be placed in a street letter box or a mail drop.

WHAT SHOULD BE REGISTERED.—All valuable letters and sealed parcels, and those for which a return receipt or special care in delivery is desired, should be registered.

WHAT MAY BE REGISTERED—WHERE, AND BY WHOM.—Any mailable matter properly addressed and bearing the name and address of the sender, admissible to the domestic mails (except fourth-class mail which may be insured), or to the Postal Union (foreign) mails (except foreign "Parcel Post" packages for Alsace and Lorraine, Algeria, Argentina, Australia, Barbados, Basutoland, Benadir, British India, Carpathos, Cook Islands, Corsica, Crete, Curacao, Dutch Guiana, Egypt, Erithrea, France, French Guiana, French India, Gibraltar, Great Britain and Ireland, Greece, Guadeloupe, Italy, Martinque, Mesopotamia, Netherlands, Netherlands East Indies, Norfolk Island, Palestine, Papua, Paraguay, Rhodes, Samoa, Siam, Society Islands, Swaziland, Tunis, Union of South Africa and Uruguay) may be registered. Foreign "Parcel Post" mail must be taken to the post office to be registered, but other mail may be registered at any post office or postoffice station, by rural carriers, and, when sealed and not cumbersome, by city carriers in residential districts.

THE REGISTRY FEE for each separate article, foreign or domestic, is 10 cents in addition to the postage, both to be fully prepaid.

RETURN RECEIPTS.—When the sender desires a return receipt he should indorse the address side of the envelope or wrapper "Return receipt desired."

FIRM MAILING BOOKS are supplied without cost to those customarily registering, insuring, or sending C. O. D. three or more articles at one time. These books save time, labor, and expense on the part of the shipper as well as the postoffice.

INDEMNITY FOR LOST AND DAMAGED REGISTERED MAIL will be paid as follows:

Domestic mail, first-class (sealed) for actual value up to $50; third-class (unsealed), for actual value up to $25. The envelope should be preserved in cases of rifling and damage.

Foreign mail amount claimed within limit of 50 francs ($9.65) for total loss (not partial loss, rifling, or damage), of a registered article exchanged between the United States and a Postal Union country, except foreign parcel-post matter and losses beyond control ("force majeure").

THE PRICE & LEE CO.

Publishers of

DIRECTORIES

of over seventy

Cities and Towns

Reference Advertising

ONE year is the life of a City Directory. Every day in that year thousands of business men all over the country search its classified sections to find where nationally advertised goods may be purchased. City Directory ("Reference") Advertising is the completing girder in the bridge between dealer and consumer, and should be part of all national and local campaigns.

The Price & Lee Company

Members Association of North American Directory Publishers

New Haven, - Connecticut

Directory Publishers of

CONNECTICUT

Ansonia, Derby, Shelton and Seymour
Branford
Bridgeport, Fairfield, etc.
Bristol, Plainville, etc.
Danbury and Bethel
Meriden
Middletown and Portland
Milford
New Britain
New Haven and West Haven
New London and Groton
New Milford
Norwalk and South Norwalk
Norwich
Rockville
Southington
Stamford
Wallingford
Waterbury and Naugatuck
Willimantic
Winsted and Torrington

MASSACHUSETTS

Athol and Orange
Clinton and Lancaster
Fitchburg
Gardner
Holyoke and South Hadley Falls
Leominster
Northampton and Easthampton
Springfield, West Springfield and Chicopee
Westfield

NEW JERSEY

Elizabeth
Harrison and Kearny
Montclair, Bloomfield, etc.
Newark
The Oranges
Paterson
Summit

NEW HAMPSHIRE

Keene

NEW YORK

Kingston
Middletown
Newburgh

Have You a Message for Men?

LET the CITY DIRECTORY carry it home. Enlighten the public as to who you are, where you are and what you have to sell. The City Directory will keep your name before the public all the year 'round. Our copy writers will animate your advertising. And no man well supplied with mental gravity will differ from this: Perpetual Publicity Plus Personality Produces Patronage

The Price & Lee Company

Affiliated Associated Advertising Clubs of the World

Association *of* North American Directory Publishers

General Office, 125 Church St., New York City

OFFICERS

President, J. MARTIN GARDNER, Toronto, Ont.
Second Vice-Pres., H. A. MANNING, Springfield, Mass.
First Vice-President, R. L. POLK, Jr. Detroit, Mich.
Secretary-Treasurer, E. J. LORANGER, 125 Church St., New York, N. Y.

BOARD OF TRUSTEES

R. L. POLK, Detroit, Mich.
R. H. DONNELLEY, Chicago, Ill.
W. L. RICHMOND, Yonkers, N. Y.
ALVIN B. BOYD, Reading, Pa.
R. W. LOVELL, Montreal, Can.
WM. G. TORCHIANA, Philadelphia, Pa.
B. D. ANNEWALT, Cleveland, Ohio
WALTER C. FOOTE, Atlanta, Ga.
W. H. LEE, New Haven, Conn.
D. W. BOWMAN, Akron, Ohio
G. D'W. MARCY, Boston, Mass.

THE OBJECTS OF THE ASSOCIATION ARE AS FOLLOWS:

FIRST: To improve the Directory business by the interchange of ideas, and by the exchange of competent employees.

SECOND: **To protect the public against fraudulent advertising schemes operated under the name of directories, and to drive the promoters of such out of the business.**

THIRD: To provide permanent and continuous employment for honest and faithful directory canvassers.

FOURTH: For the mutual advancement of the established and prospective interests of all who may become members of the association.

$100 REWARD

The Association of North American Directory Publishers will pay the above reward for the arrest and conviction of any one soliciting or collecting money on Fraudulent directories, provided the conviction results in imprisonment of not less than six months. In case of arrest immediately telegraph E. J. Loranger, 125 Church Street, New York City.

Reference Advertising

ONE year is the life of a City Directory. Every day in that year thousands of business men all over the country search its classified sections to find where nationally advertised goods may be purchased. City Directory ("Reference") Advertising is the completing girder in the bridge between dealer and consumer, and should be part of all national and local campaigns.

The Price & Lee Company

Members Association of North American Directory Publishers

New Haven, - Connecticut

Directory Publishers of

CONNECTICUT

Ansonia, Derby, Shelton and Seymour
Branford
Bridgeport, Fairfield, etc.
Bristol, Plainville, etc.
Danbury and Bethel
Meriden
Middletown and Portland
Milford
New Britain
New Haven and West Haven
New London and Groton
New Milford
Norwalk and South Norwalk
Norwich
Rockville
Southington
Stamford
Wallingford
Waterbury and Naugatuck
Willimantic
Winsted and Torrington

MASSACHUSETTS

Athol and Orange
Clinton and Lancaster
Fitchburg
Gardner
Holyoke and South Hadley Falls
Leominster
Northampton and Easthampton
Springfield, West Springfield and Chicopee
Westfield

NEW JERSEY

Elizabeth
Harrison and Kearny
Montclair, Bloomfield, etc.
Newark
The Oranges
Paterson
Summit

NEW HAMPSHIRE

Keene

NEW YORK

Kingston
Middletown
Newburgh

DIRECTORIES AND REFERENCE MEDIA STANDARDS OF PRACTICE

ADOPTED BY THE DIRECTORY AND REFERENCE MEDIA DEPARTMENTAL OF THE ASSOCIATED ADVERTISING CLUBS OF THE WORLD

The publisher of a Directory or Reference Medium should dedicate his best efforts to the cause of business uplift and social service, and to this end should pledge himself:

1. To consider, first, the interests of the user of the book.

2. To subscribe to and work for truth, honesty and accuracy in all Departments.

3. To avoid confusing duplication of listings, endeavoring to classify every concern under such headings as best describe it, and to treat additional listings as advertising, to be charged for at regular rates.

4. To increase public knowledge of what directories and reference media contain; to study public needs and make directories and reference media to supply them; to revise and standardize methods and classifications so that what is wanted may be most easily found, and the directory and reference media be made to serve their fullest use as business and social reference books and directories of buyer to seller and seller to his market.

5. To decline any advertisement which has a tendency to mislead or which does not conform to business integrity.

6. To solicit subscriptions and advertising solely upon the merits of the publication.

7. To avoid misrepresentation by statement or inference regarding circulation, placing the test of reference publicity upon its accessibility to seekers as well as on the number of copies circulated.

8. To co-operate with approved organizations and individuals engaged in creative advertising work.

9. To avoid unfair competition.

10. *To determine what is the highest and largest function of directories and reference media in public service and then to strive in every legitimate way to promote that function.*

HECKMAN
BINDERY, INC.
Bound-To-Please®
MAR 04
N. MANCHESTER, INDIANA 46962